

0.0"  
1.1,00  
© 1994 Roland Corporation

♩ = 77,999977    ♩ = 427,0000177

Harmonica

Percussion

Electric Bass

Tape Sampler Keyboard [Strings]

Solo

Solo

3

5

Harm.

Solo

Solo

7

Harm.

Solo

9

Harm.

Solo

11

Harm.

Solo

13

Harm.

Perc.

E. Bass

Solo

15

Harm.

Perc.

E. Bass

Solo

18

Harm.

Perc.

E. Bass

Tape Smp. Str

Solo

20

Harm.

Perc.

E. Bass

Tape Smp. Str

Solo

Detailed description of the musical score: The score is organized into three systems, each corresponding to a track number (15, 18, and 20). Each system contains five staves: Harm. (Harm. Harmonics), Perc. (Percussion), E. Bass (Electric Bass), Solo (Solo guitar), and Tape Smp. Str. (Tape Sampled Strings). The Solo parts are the most complex, featuring dense clusters of beamed notes, often with accidentals, suggesting a highly technical guitar performance. The Perc. parts consist of rhythmic patterns of eighth notes, with 'x' marks indicating specific percussive sounds. The E. Bass parts are simpler, often consisting of a single sustained note or a few chords. The Tape Smp. Str parts show a consistent rhythmic pattern of eighth notes, likely representing a sampled string section. The track numbers 15, 18, and 20 are placed at the beginning of their respective systems.

22

Harm.

Perc.

E. Bass

Tape Smp. Str

Solo

24

Harm.

Perc.

E. Bass

Tape Smp. Str

Solo

27

Harm.

Perc.

E. Bass

Tape Smp. Str

Solo

30

Harm.

Perc.

E. Bass

Tape Smp. Str

Solo

32

Harm.

Perc.

E. Bass

Tape Smp. Str

Solo

34

Harm.

Perc.

E. Bass

Tape Smp. Str

Solo

36

Harm.

Perc.

E. Bass

Tape Smp. Str

Solo

38

Harm.

Perc.

E. Bass

Tape Smp. Str

Solo

40

Harm.

Perc.

E. Bass

Tape Smp. Str

Solo

42

Harm.

Perc.

E. Bass

Tape Smp. Str

Solo

44

Harm.

Perc.

E. Bass

Tape Smp. Str

Solo

47

Harm.

Perc.

E. Bass

Tape Smp. Str

Solo

50

Harm.

Perc.

E. Bass

Tape Smp. Str

Solo

52

Harm.

Perc.

E. Bass

Tape Smp. Str

Solo

54

Harm.

Perc.

E. Bass

Tape Smp. Str.

Solo

56 = 72,999985    ♩ = 67,00003162,99999854,000004

Harm.

Perc.

E. Bass

Tape Smp. Str.

Solo

# Harmonica

♩ = 77,999977 ♩ = 42,000011

4

9

14

18

22

26

30

34

38

42

V.S.

2

Harmonica

46

50

54

♩ = 72,999985 ♩ = 67,999985 ♩ = 62,999985 ♩ = 57,999985 ♩ = 52,999985 ♩ = 47,999985 ♩ = 42,999985 ♩ = 37,999985 ♩ = 32,999985 ♩ = 27,999985 ♩ = 22,999985 ♩ = 17,999985 ♩ = 12,999985 ♩ = 7,999985 ♩ = 2,999985

# Percussion

♩ = 77,999977 ♩ = 72,000077

11

V.S.

2

Percussion

51

55

$\text{♩} = 72,999985 = 67,000031 \text{ } \text{♩} = 65,999985 = 60,000015$

# Electric Bass

♩ = 77,999977 ♩ = 42,000011

12

19

28

35

43

51

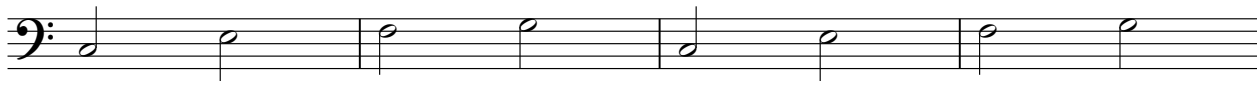

55

♩ = 72,999985 ♩ = 57,000015 ♩ = 54,000004

# Tape Sampler Keyboard [Strings]

♩ = 77,999977 ♩ = 42,000011

16

24

31

37

45

52

♩ = 72,999955 ♩ = 00000004

Solo

♩ = 77,999977    ♯ 27,00009977

4

7

9

11

14

17

20

23

26

V.S.

Solo

♩ = 77,999977 ♩ = 42,000077

4

6

49

♩ = 72,999977 ♩ = 50,000077

2