

John Paul Young - Love Is In The Air 1

♩ = 123,001228

MELODY

DRUMS

MUTED GTR

STEEL GTR

STEEL GTR

CLEAN GTR

SLAPBASS 1

FRETLESS

A.PIANO 3

♩ = 123,001228

SLOWSTRING

STRINGS

A.PIANO 1

5

DRUMS

FRETLESS

6

DRUMS

FRETLESS

7

DRUMS

FRETLESS

8

MELODY

DRUMS

FRETLESS

A.PIANO 1

9

MELODY

DRUMS

FRETLESS

A.PIANO 1

10

MELODY

DRUMS

FRETLESS

A.PIANO 1

11

DRUMS

FRETLESS

A.PIANO 1

12

MELODY

DRUMS

FRETLESS

A.PIANO 1

13

MELODY

DRUMS

FRETLESS

A.PIANO 1

Detailed description of the musical score: The score is divided into four systems, each corresponding to a measure number (10, 11, 12, 13). Each system contains four staves: MELODY (treble clef), DRUMS (drum set notation), FRETLESS (bass clef), and A.PIANO 1 (treble clef). Measure 10: MELODY has a whole rest. DRUMS has a steady eighth-note pattern with 'x' marks. FRETLESS has a bass line with triplets and a sixteenth note. A.PIANO 1 has a sustained chord. Measure 11: MELODY is absent. DRUMS and FRETLESS continue their patterns. A.PIANO 1 has a sustained chord. Measure 12: MELODY has a melodic phrase. DRUMS and FRETLESS continue. A.PIANO 1 has a sustained chord. Measure 13: MELODY has a melodic phrase. DRUMS and FRETLESS continue. A.PIANO 1 has a sustained chord. Double bar lines are present between systems.

14

MELODY

DRUMS

FRETLESS

A.PIANO 1

15

MELODY

DRUMS

FRETLESS

SLOWSTRING

A.PIANO 1

16

MELODY

DRUMS

STEEL GTR

CLEAN GTR

FRETLESS

SLOWSTRING

A.PIANO 1

17

MELODY

DRUMS

STEEL GTR

CLEAN GTR

FRETLESS

SLOWSTRING

A.PIANO 1

18

MELODY

DRUMS

STEEL GTR

CLEAN GTR

FRETLESS

SLOWSTRING

A.PIANO 1

19

MELODY

DRUMS

STEEL GTR

CLEAN GTR

FRETLESS

SLOWSTRING

A.PIANO 1

20

MELODY

DRUMS

STEEL GTR

CLEAN GTR

FRETLESS

SLOWSTRING

A.PIANO 1

21

MELODY

DRUMS

STEEL GTR

CLEAN GTR

FRETLESS

SLOWSTRING

A.PIANO 1

22

MELODY

DRUMS

STEEL GTR

CLEAN GTR

FRETLESS

SLOWSTRING

A.PIANO 1

23

MELODY

DRUMS

STEEL GTR

CLEAN GTR

FRETLESS

SLOWSTRING

A.PIANO 1

24

MELODY

DRUMS

STEEL GTR

STEEL GTR

CLEAN GTR

FRETLESS

SLOWSTRING

A.PIANO 1

25

MELODY

DRUMS

STEEL GTR

STEEL GTR

CLEAN GTR

FRETLESS

SLOWSTRING

A.PIANO 1

Detailed description of the musical score: The score is divided into two systems, measures 24 and 25. Each system contains seven staves. The MELODY staff uses a treble clef and contains eighth and quarter notes. The DRUMS staff uses a drum set notation with various symbols for snare, hi-hat, and bass drum. The STEEL GTR staff uses a treble clef and includes triplets and sixteenth notes. The second STEEL GTR staff uses a treble clef and contains chords. The CLEAN GTR staff uses a treble clef and contains a few notes. The FRETLESS staff uses a bass clef and contains eighth notes. The SLOWSTRING staff uses a treble clef and contains a few notes. The A.PIANO 1 staff uses a grand staff (treble and bass clefs) and contains a few notes. A double bar line is present between the two systems.

26

MELODY

DRUMS

STEEL GTR

STEEL GTR

CLEAN GTR

FRETLESS

SLOWSTRING

A.PIANO 1

27

DRUMS

STEEL GTR

STEEL GTR

CLEAN GTR

FRETLESS

SLOWSTRING

A.PIANO 1

28

MELODY

DRUMS

STEEL GTR

STEEL GTR

CLEAN GTR

FRETLESS

SLOWSTRING

A.PIANO 1

29

MELODY

DRUMS

STEEL GTR

STEEL GTR

CLEAN GTR

FRETLESS

SLOWSTRING

A.PIANO 1

30

MELODY

DRUMS

STEEL GTR

FRETLESS

SLOWSTRING

A.PIANO 1

31

MELODY

DRUMS

STEEL GTR

FRETLESS

SLOWSTRING

A.PIANO 1

32

MELODY

DRUMS

STEEL GTR

FRETLESS

SLOWSTRING

A.PIANO 1

33

MELODY

DRUMS

STEEL GTR

STEEL GTR

CLEAN GTR

FRETLESS

SLOWSTRING

A.PIANO 1

34

MELODY

DRUMS

STEEL GTR

STEEL GTR

CLEAN GTR

FRETLESS

SLOWSTRING

A.PIANO 1

35

MELODY

DRUMS

STEEL GTR

STEEL GTR

CLEAN GTR

FRETLESS

SLOWSTRING

A.PIANO 1

Detailed description of the musical score: The score is divided into two systems, measures 34 and 35. Each system contains seven staves. The MELODY staff uses a treble clef and features a melodic line with eighth and sixteenth notes, often beamed together. The DRUMS staff uses a double bar line and includes various drum symbols like snare, hi-hat, and cymbal. The STEEL GTR staff uses a treble clef and contains complex rhythmic patterns with triplets and sixteenth notes. The CLEAN GTR staff uses a treble clef and has a simpler melodic line. The FRETLESS staff uses a bass clef and features a bass line with eighth notes. The SLOWSTRING staff uses a treble clef and shows sustained chords. The A.PIANO 1 staff uses a treble clef and features a piano accompaniment with sustained chords and melodic fragments. A double bar line is placed between the two systems.

36

MELODY

DRUMS

STEEL GTR

STEEL GTR

CLEAN GTR

FRETLESS

SLOWSTRING

A.PIANO 1

37

MELODY

DRUMS

STEEL GTR

STEEL GTR

CLEAN GTR

FRETLESS

SLOWSTRING

A.PIANO 1

Detailed description of the musical score: The score is divided into two systems, measures 36 and 37. Each system contains seven staves. The MELODY staff uses a treble clef and contains a melodic line with various note values and accidentals. The DRUMS staff uses a double bar line and contains a complex rhythmic pattern with 'x' marks indicating specific drum hits. The STEEL GTR staff uses a treble clef and contains a melodic line with triplets and sixteenth notes. The second STEEL GTR staff uses a treble clef and contains a chordal accompaniment with slash marks. The CLEAN GTR staff uses a treble clef and contains a melodic line with slash marks. The FRETLESS staff uses a bass clef and contains a melodic line with slash marks. The SLOWSTRING staff uses a treble clef and contains a sustained chord with a long note value. The A.PIANO 1 staff uses a treble clef and contains a sustained chord with a long note value. A double bar line is placed between the two systems.

38

MELODY

DRUMS

STEEL GTR

STEEL GTR

CLEAN GTR

FRETLESS

SLOWSTRING

A.PIANO 1

39

MELODY

DRUMS

STEEL GTR

STEEL GTR

CLEAN GTR

FRETLESS

SLOWSTRING

A.PIANO 1

Detailed description of the musical score: The score is divided into two systems, measures 38 and 39. Each system contains seven staves. The MELODY staff uses a treble clef and contains a sequence of eighth and quarter notes. The DRUMS staff uses a double bar line and contains a complex rhythmic pattern with various note values and rests. The STEEL GTR staff uses a treble clef and contains a sequence of eighth and quarter notes with triplets and sixteenth notes. The second STEEL GTR staff uses a treble clef and contains a sequence of eighth and quarter notes with triplets and sixteenth notes. The CLEAN GTR staff uses a treble clef and contains a sequence of eighth and quarter notes with triplets and sixteenth notes. The FRETLESS staff uses a bass clef and contains a sequence of eighth and quarter notes with triplets and sixteenth notes. The SLOWSTRING staff uses a treble clef and contains a sequence of eighth and quarter notes with triplets and sixteenth notes. The A.PIANO 1 staff uses a treble clef and contains a sequence of eighth and quarter notes with triplets and sixteenth notes. A double bar line is present between the two systems.

40

DRUMS

STEEL GTR

STEEL GTR

CLEAN GTR

FRETLESS

A.PIANO 3

SLOWSTRING

A.PIANO 1

41

DRUMS

STEEL GTR

CLEAN GTR

FRETLESS

A.PIANO 3

SLOWSTRING

A.PIANO 1

42

DRUMS

STEEL GTR

CLEAN GTR

FRETLESS

A.PIANO 3

SLOWSTRING

A.PIANO 1

43

MELODY

DRUMS

STEEL GTR

CLEAN GTR

FRETLESS

A.PIANO 3

SLOWSTRING

STRINGS

A.PIANO 1

45

MELODY

DRUMS

CLEAN GTR

FRETLESS

A.PIANO 3

SLOWSTRING

STRINGS

A.PIANO 1

47

49

MELODY

DRUMS

CLEAN GTR

SLAPBASS 1

FRETLESS

A.PIANO 3

SLOWSTRING

STRINGS

A.PIANO 1

51

MELODY

DRUMS

SLAPBASS 1

FRETLESS

SLOWSTRING

A.PIANO 1

53

MELODY

DRUMS

MUTED GTR

STEEL GTR

STEEL GTR

SLAPBASS 1

FRETLESS

SLOWSTRING

A.PIANO 1

55

MELODY

DRUMS

MUTED GTR

STEEL GTR

STEEL GTR

FRETLESS

SLOWSTRING

A.PIANO 1

57

MELODY

DRUMS

MUTED GTR

STEEL GTR

STEEL GTR

FRETLESS

SLOWSTRING

A.PIANO 1

59

MELODY

DRUMS

MUTED GTR

STEEL GTR

STEEL GTR

FRETLESS

SLOWSTRING

A.PIANO 1

61

MELODY

DRUMS

MUTED GTR

STEEL GTR

STEEL GTR

FRETLESS

SLOWSTRING

A.PIANO 1

63

MELODY

DRUMS

MUTED GTR

STEEL GTR

STEEL GTR

FRETLESS

SLOWSTRING

A.PIANO 1

65

MELODY

DRUMS

MUTED GTR

STEEL GTR

STEEL GTR

FRETLESS

SLOWSTRING

A.PIANO 1

67

MELODY

DRUMS

MUTED GTR

STEEL GTR

STEEL GTR

FRETLESS

SLOWSTRING

A.PIANO 1

69

MELODY

DRUMS

MUTED GTR

STEEL GTR

STEEL GTR

FRETLESS

SLOWSTRING

A.PIANO 1

70

MELODY

DRUMS

MUTED GTR

STEEL GTR

STEEL GTR

FRETLESS

SLOWSTRING

A.PIANO 1

71

MELODY

DRUMS

MUTED GTR

STEEL GTR

STEEL GTR

FRETLESS

SLOWSTRING

A.PIANO 1

Detailed description of the musical score: The score is divided into two systems, measures 70 and 71. Each system contains seven staves. The top staff is MELODY (treble clef), showing a melodic line with eighth and quarter notes. The second staff is DRUMS (drum clef), featuring a complex rhythmic pattern with various drum sounds. The third staff is MUTED GTR (treble clef), with a rhythmic pattern of muted chords and single notes. The fourth and fifth staves are STEEL GTR (treble clef), with two staves showing different guitar textures, including chords and single notes. The sixth staff is FRETLESS (bass clef), with a melodic line in the bass register. The seventh staff is SLOWSTRING (treble clef), with long, sustained notes and some melodic movement. The eighth staff is A.PIANO 1 (treble clef), with a melodic line in the piano part. A double bar line is placed between the two systems.

72

MELODY

DRUMS

MUTED GTR

STEEL GTR

STEEL GTR

FRETLESS

SLOWSTRING

A.PIANO 1

73

DRUMS

MUTED GTR

STEEL GTR

STEEL GTR

FRETLESS

SLOWSTRING

A.PIANO 1

74

MELODY

DRUMS

MUTED GTR

STEEL GTR

STEEL GTR

FRETLESS

SLOWSTRING

A.PIANO 1

75

MELODY

DRUMS

MUTED GTR

STEEL GTR

STEEL GTR

FRETLESS

SLOWSTRING

A.PIANO 1

Detailed description of the musical score: The score is arranged in two systems, one for measures 74 and 75. Each system contains seven staves. The top staff is MELODY (treble clef), followed by DRUMS (drum clef), MUTED GTR (treble clef), two STEEL GTR staves (treble clef), FRETLESS (bass clef), SLOWSTRING (treble clef), and A.PIANO 1 (treble clef). The MELODY staff shows a sequence of eighth and quarter notes. The DRUMS staff features a complex rhythmic pattern with various note heads and stems. The MUTED GTR and STEEL GTR staves use slash notation to indicate muted notes. The FRETLESS staff has a simple bass line. The SLOWSTRING and A.PIANO 1 staves feature long, sustained notes with ties across measures. A double bar line is placed between the two systems.

76

MELODY

DRUMS

MUTED GTR

STEEL GTR

STEEL GTR

FRETLESS

SLOWSTRING

A.PIANO 1

77

MELODY

DRUMS

MUTED GTR

STEEL GTR

STEEL GTR

FRETLESS

SLOWSTRING

A.PIANO 1

78

MELODY

DRUMS

MUTED GTR

STEEL GTR

STEEL GTR

CLEAN GTR

FRETLESS

SLOWSTRING

A.PIANO 1

80

MELODY

DRUMS

MUTED GTR

STEEL GTR

STEEL GTR

CLEAN GTR

FRETLESS

SLOWSTRING

A.PIANO 1

82

MELODY

DRUMS

MUTED GTR

STEEL GTR

STEEL GTR

CLEAN GTR

FRETLESS

SLOWSTRING

A.PIANO 1

83

MELODY

DRUMS

MUTED GTR

STEEL GTR

STEEL GTR

CLEAN GTR

FRETLESS

SLOWSTRING

A.PIANO 1

84

MELODY

DRUMS

STEEL GTR

STEEL GTR

CLEAN GTR

FRETLESS

SLOWSTRING

A.PIANO 1

85

MELODY

DRUMS

STEEL GTR

STEEL GTR

CLEAN GTR

FRETLESS

SLOWSTRING

A.PIANO 1

86

DRUMS

STEEL GTR

STEEL GTR

CLEAN GTR

FRETLESS

A.PIANO 3

SLOWSTRING

A.PIANO 1

87

DRUMS

STEEL GTR

STEEL GTR

CLEAN GTR

FRETLESS

A.PIANO 3

SLOWSTRING

A.PIANO 1

88

DRUMS

STEEL GTR

Steel guitar notation for measures 88-91, showing a melodic line with a 7-measure rest at the beginning.

STEEL GTR

Steel guitar notation for measures 88-91, showing a melodic line with a 7-measure rest at the beginning.

CLEAN GTR

Clean guitar notation for measures 88-91, showing a melodic line with a 7-measure rest at the beginning.

FRETLESS

Fretless guitar notation for measures 88-91, showing a melodic line with a 7-measure rest at the beginning.

A.PIANO 3

A.Piano 3 notation for measures 88-91, showing a single note in the first measure and a whole note in the second measure.

SLOWSTRING

Slow string notation for measures 88-91, showing a melodic line with a 7-measure rest at the beginning.

A.PIANO 1

A.Piano 1 notation for measures 88-91, showing a single note in the first measure and a whole note in the second measure.

89

MELODY

DRUMS

STEEL GTR

STEEL GTR

CLEAN GTR

FRETLESS

A.PIANO 3

SLOWSTRING

STRINGS

A.PIANO 1

91

MELODY

DRUMS

CLEAN GTR

FRETLESS

A.PIANO 3

SLOWSTRING

STRINGS

A.PIANO 1

93

95

97

MELODY

John Paul Young - Love Is In The Air 1

♩ = 123,001228

6

11

16

20

24

29

33

37

44

48

4

2

54

59

64

68

72

77

81

85

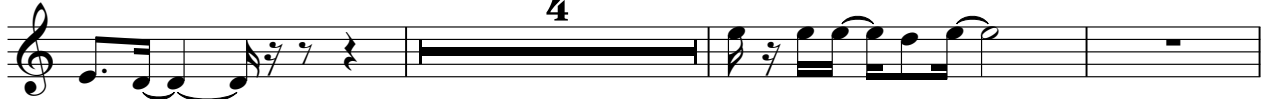

92

95

John Paul Young - Love Is In The Air 1

DRUMS

♩ = 123,001228

5

6

7

8

9

10

11

12

13

V.S.

DRUMS

DRUMS

24

25

26

27

28

29

30

31

32

33

V.S.

DRUMS

34

35

36

37

38

39

40

41

42

44

DRUMS

46

48

50

52

54

56

58

60

62

64

V.S.

DRUMS

86

88

90

92

94

96

MUTED GTR

John Paul Young - Love Is In The Air 1

♩ = 123,001228

52

55

58

61

64

67

70

73

76

79

V.S.

John Paul Young - Love Is In The Air 1

STEEL GTR

♩ = 123,001228

22

26

33

37

40

44

9

56

59

62

65

V.S.

68

71

74

77

80

83

86

90

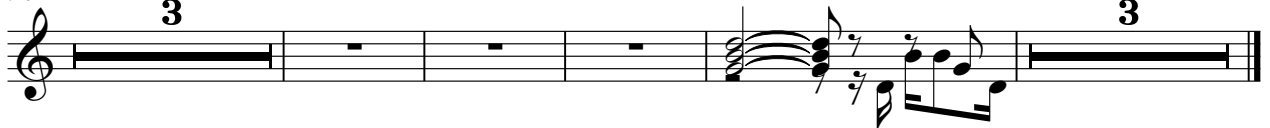

STEEL GTR

John Paul Young - Love Is In The Air 1

♩ = 123,001228

14

17

19

21

23

25

27

29

31

33

V.S.

73

76

79

82

84

86

88

90

♩ = 123,001228

14

17

19

21

23

27

3

34

38

41

45

48 28

79

83

86

90

93

96 2

SLAPBASS 1

John Paul Young - Love Is In The Air 1

♩ = 123,001228

48

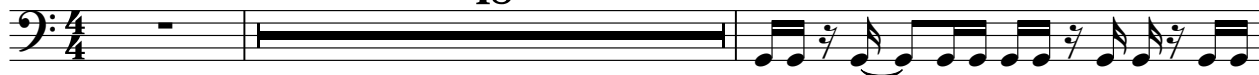

51

53

41

96

2

FRETLESS

John Paul Young - Love Is In The Air 1

♩ = 123,001228

V.S.

31

34

37

40

42

45

48

51

54

57

60

63

66

69

71

74

77

80

83

86

V.S.

88

91

94

96

♩ = 123,001228

38

44

51

35

91

95

2

SLOWSTRING

John Paul Young - Love Is In The Air 1

♩ = 123,001228

13

18

22

25

29

33

37

41

45

49

V.S.

SLOWSTRING

55

63

68

71

74

77

80

84

87

91

SLOWSTRING

95

STRINGS

John Paul Young - Love Is In The Air 1

♩ = 123,001228

42

6

47

6

39

90

6

6

94

3

John Paul Young - Love Is In The Air 1

A.PIANO 1

♩ = 123,001228

6

14

22

30

35

42

47

54

61

67

V.S.

72

77

81

87

93

96
