

# Johnny Bristol - Hang On In There Baby 1

♩ = 200,000000      ♩ = 101,005508

Piccolo

0333HANG

Alto Saxophone

Horn in F

Percussion

Harp

Jazz Guitar

Synth Bass

Orchestra Hit

Lead 5 (Charang)

FX 5 (Brightness)

♩ = 200,000000      ♩ = 101,005508

Viola

Viola

Solo

4

Alto Sax.

Hn.

Perc.

S. Bass

Orch. Hit

Lead 5

Solo

6

Hn.

Perc.

S. Bass

Lead 5

Solo

7

Alto Sax.

Hn.

Perc.

S. Bass

Orch. Hit

Lead 5

Vla.

Solo

3

8

9

10

Alto Sax.

Hn.

Perc.

S. Bass

Lead 5

Vla.

Solo

11

Hn.

Perc.

S. Bass

Orch. Hit

Lead 5

Vla.

Solo

12

Alto Sax.

Perc.

J. Gtr.

S. Bass

Orch. Hit

Lead 5

Vla.

Solo

13

Alto Sax.

Perc.

J. Gtr.

S. Bass

Lead 5

Vla.

Solo

Detailed description of the musical score: The score is for page 8, starting at measure 13. It features seven staves. The Alto Saxophone staff begins with a whole rest, followed by a quarter note. The Percussion staff shows a complex rhythmic pattern with accents and a double bar line. The J. Guitar staff has a melodic line with a double bar line. The S. Bass staff has a melodic line with a double bar line. The Lead 5 staff has a dense chordal texture. The Viola staff has a rest followed by a quarter note. The Solo staff has a melodic line with a double bar line.

14

Alto Sax.

Perc.

J. Gtr.

S. Bass

Lead 5

Solo

15

Alto Sax.

Perc.

J. Gtr.

S. Bass

Lead 5

Solo

16

Alto Sax.

Perc.

J. Gtr.

S. Bass

Lead 5

Solo

17

Alto Sax.

Perc.

J. Gtr.

S. Bass

Lead 5

Solo

18

Alto Sax.

Hn.

Perc.

J. Gtr.

S. Bass

Lead 5

Vla.

Solo

19

Alto Sax.

Hn.

Perc.

J. Gtr.

S. Bass

Lead 5

FX 5

Vla.

Vla.

Solo

20

Alto Sax.

Hn.

Perc.

J. Gtr.

S. Bass

Orch. Hit

Lead 5

FX 5

Vla.

Vla.

Solo

21

Alto Sax.

Hn.

Perc.

J. Gtr.

S. Bass

Orch. Hit

Lead 5

FX 5

Vla.

Vla.

Solo

22

- Alto Sax.**: Melodic line in treble clef with various note values and articulations.
- Hn.**: Horn part in treble clef, mostly resting with occasional notes.
- Perc.**: Percussion part with a complex rhythmic pattern of eighth and sixteenth notes, including accents and dynamic markings.
- J. Gtr.**: Jazz guitar part in treble clef, featuring a mix of eighth and sixteenth notes with slurs.
- S. Bass**: Double bass part in bass clef, providing a steady rhythmic accompaniment.
- Orch. Hit**: A single orchestral hit note in treble clef.
- Lead 5**: A lead line in treble clef consisting of a series of chords or arpeggios.
- Vla.**: Violin part in bass clef, playing a series of chords or arpeggios.
- Vla.**: Viola part in bass clef, playing a series of chords or arpeggios.
- Solo**: A solo part in treble clef, featuring a melodic line with a prominent slur.

23

Alto Sax.

Hn.

Perc.

J. Gtr.

S. Bass

Orch. Hit

Lead 5

FX 5

Vla.

Vla.

Solo

6

24

Alto Sax.

Hn.

Perc.

J. Gtr.

S. Bass

Orch. Hit

Lead 5

FX 5

Vla.

Vla.

Solo

25

Alto Sax.

Hn.

Perc.

J. Gtr.

S. Bass

Orch. Hit

Lead 5

FX 5

Vla.

Vla.

Solo

26

Alto Sax.

Hn.

Perc.

J. Gtr.

S. Bass

Lead 5

FX 5

Vla.

Solo

27

Alto Sax.

Hn.

Perc.

J. Gtr.

S. Bass

Orch. Hit

Lead 5

FX 5

Vla.

Solo

28

Alto Sax.

Perc.

J. Gtr.

S. Bass

Orch. Hit

Lead 5

FX 5

Vla.

Vla.

Solo

29

Alto Sax.

Perc.

J. Gtr.

S. Bass

Orch. Hit

Lead 5

FX 5

Vla.

Vla.

Solo

30

Alto Sax.

Perc.

J. Gtr.

S. Bass

Orch. Hit

Lead 5

Vla.

Solo

- Alto Sax.**: A melodic line in treble clef with a key signature of one flat, starting with a quarter note and followed by eighth and sixteenth notes.
- Perc.**: A complex rhythmic pattern with multiple layers of notes and rests, including accents and dynamic markings.
- J. Gtr.**: A melodic line in treble clef with a key signature of one flat, featuring a mix of eighth and sixteenth notes.
- S. Bass**: A melodic line in bass clef with a key signature of one flat, primarily consisting of eighth notes.
- Orch. Hit**: A melodic line in treble clef with a key signature of one flat, featuring a mix of eighth and sixteenth notes.
- Lead 5**: A melodic line in treble clef with a key signature of one flat, consisting of a series of eighth notes.
- Vla.**: A melodic line in bass clef with a key signature of one flat, featuring a mix of eighth and sixteenth notes.
- Solo**: A melodic line in treble clef with a key signature of one flat and a 3/8 time signature, starting with a quarter note.

31

Alto Sax.

Perc.

J. Gtr.

S. Bass

Orch. Hit

Lead 5

Vla.

Solo

32

Alto Sax.

Perc.

J. Gtr.

S. Bass

Lead 5

FX 5

Vla.

Solo

33

Alto Sax.

Perc.

J. Gtr.

S. Bass

Lead 5

Vla.

Solo

34

Alto Sax.

Hn.

Perc.

J. Gtr.

S. Bass

Orch. Hit

Lead 5

Vla.

Solo

35

Alto Sax.

Hn.

Perc.

J. Gtr.

S. Bass

Orch. Hit

Lead 5

FX 5

Vla.

Solo

36

Alto Sax.

Hn.

Perc.

J. Gtr.

S. Bass

Orch. Hit

Lead 5

FX 5

Vla.

Solo

Detailed description of the musical score: The score is for page 29, starting at measure 36. It features ten staves. The Alto Sax. staff has a melodic line with slurs and accents. The Hn. staff has a long, low note. The Perc. staff shows a complex rhythmic pattern with accents and slurs. The J. Gtr. staff has a melodic line with slurs and accents. The S. Bass staff has a melodic line with slurs and accents. The Orch. Hit staff has a long, low note. The Lead 5 staff has a rhythmic pattern of eighth notes. The FX 5 staff has a complex rhythmic pattern with slurs and accents. The Vla. staff has a long, low note. The Solo staff has a melodic line with slurs and accents.

37

Alto Sax.

Hn.

Perc.

J. Gtr.

S. Bass

Orch. Hit

Lead 5

FX 5

Vla.

Solo

38

Alto Sax.

Hn.

Perc.

J. Gtr.

S. Bass

Orch. Hit

Lead 5

Vla.

Solo

39

Alto Sax.

Hn.

Perc.

J. Gtr.

S. Bass

Orch. Hit

Lead 5

FX 5

Vla.

Solo

6

40

Alto Sax.

Hn.

Perc.

J. Gtr.

S. Bass

Orch. Hit

Lead 5

FX 5

Vla.

Solo

41

Alto Sax.

Hn.

Perc.

J. Gtr.

S. Bass

Orch. Hit

Lead 5

FX 5

Vla.

Solo

42

Alto Sax.

Hn.

Perc.

J. Gtr.

S. Bass

Lead 5

FX 5

Vla.

Solo

43

Alto Sax.

Hn.

Perc.

J. Gtr.

S. Bass

Orch. Hit

Lead 5

FX 5

Vla.

Solo

44

Hn.

Perc.

S. Bass

Orch. Hit

Lead 5

Vla.

Solo

45

Hn.

Perc.

S. Bass

Orch. Hit

Lead 5

Vla.

Solo

46

Hn.

Perc.

S. Bass

Orch. Hit

Lead 5

Vla.

Solo

Detailed description of the musical score: The score consists of seven staves. The Horn (Hn.) staff has a treble clef and a key signature of one sharp (F#), with notes G4 and A4. The Percussion (Perc.) staff has a double bar line and shows a rhythmic pattern of eighth notes with accents and beams. The S. Bass staff has a bass clef and a key signature of one sharp (F#), with notes G2, A2, B2, C3, D3, E3, and F3. The Orch. Hit staff has a treble clef and a key signature of one sharp (F#), with notes G4, A4, B4, and C5. The Lead 5 staff has a treble clef and a key signature of one sharp (F#), with notes G4, A4, B4, and C5. The Viola (Vla.) staff has a bass clef and a key signature of one sharp (F#), with notes G2, A2, B2, C3, D3, E3, and F3. The Solo staff has a treble clef and a key signature of one sharp (F#), with notes G4, A4, B4, and C5.

47

Hn.

Perc.

Hp.

S. Bass

Orch. Hit

Lead 5

Vla.

Solo

6

48

- Perc. (Percussion):** Features a complex rhythmic pattern with various note values and rests, including accents.
- Lead 5 (Lead 5):** Plays a complex rhythmic pattern with various note values and rests.

49

Hn.

Perc.

S. Bass

Orch. Hit

Lead 5

Vla.

Solo

6

50

Hn.

Perc.

S. Bass

Orch. Hit

Lead 5

Vla.

Solo

51

Hn.

Perc.

S. Bass

Orch. Hit

Vla.

Solo

52

Alto Sax.

Hn.

Perc.

J. Gtr.

S. Bass

Lead 5

FX 5

Vla.

Solo

Detailed description of the musical score: The score is for page 44, starting at measure 52. It consists of nine staves. The Alto Saxophone staff has a melodic line with slurs and accents. The Horn staff has a whole note. The Percussion staff has a complex rhythmic pattern with accents. The Jazz Guitar staff has a melodic line with slurs and accents. The S. Bass staff has a melodic line with slurs and accents. The Lead 5 staff has a rhythmic pattern with accents. The FX 5 staff has a rhythmic pattern with accents. The Viola staff has a whole note. The Solo staff has a whole note.

53

Alto Sax.

Hn.

Perc.

J. Gtr.

S. Bass

Lead 5

FX 5

Vla.

Solo

Detailed description of the musical score: The score is for page 45, starting at measure 53. It consists of nine staves. The Alto Saxophone staff has a treble clef and a key signature of one flat (Bb). The melody starts with a quarter rest, followed by eighth notes G4, A4, Bb4, C5, D5, E5, and a quarter note D5. The Horn staff has a treble clef and a whole note G4. The Percussion staff has a double bar line and a complex rhythmic pattern of eighth notes and rests. The Jazz Guitar staff has a treble clef and a key signature of one flat. The melody starts with a quarter rest, followed by eighth notes G4, A4, Bb4, C5, D5, E5, and a quarter note D5. The S. Bass staff has a bass clef and a key signature of one flat. The melody starts with a quarter note G2, followed by eighth notes A2, Bb2, C3, D3, E3, and a quarter note D3. The Lead 5 staff has a treble clef and a key signature of one flat. It features a dense texture of eighth notes. The FX 5 staff has a treble clef and a key signature of one flat. The melody starts with a quarter rest, followed by eighth notes G4, A4, Bb4, C5, D5, E5, and a quarter note D5. The Viola staff has a bass clef and a key signature of one flat. It has a whole note G4. The Solo staff has a treble clef and a key signature of one flat. It has a whole note G4.

54

Alto Sax.

Hn.

Perc.

J. Gtr.

S. Bass

Lead 5

Vla.

Solo

55

Alto Sax.

Hn.

Perc.

J. Gtr.

S. Bass

Lead 5

FX 5

Vla.

Solo

56

Alto Sax.

Hn.

Perc.

J. Gtr.

S. Bass

Lead 5

FX 5

Vla.

Solo

57

Alto Sax.

Hn.

Perc.

J. Gtr.

S. Bass

Lead 5

Vla.

Solo

58

Alto Sax.

Hn.

Perc.

J. Gtr.

S. Bass

Lead 5

FX 5

Vla.

Solo

59

Alto Sax.

Hn.

Perc.

J. Gtr.

S. Bass

Lead 5

FX 5

Vla.

Vla.

Solo

60

Alto Sax.

Hn.

Perc.

J. Gtr.

S. Bass

Lead 5

FX 5

Vla.

Vla.

Solo

61

Alto Sax.

Hn.

Perc.

J. Gtr.

S. Bass

Lead 5

FX 5

Vla.

Vla.

Solo

62

Alto Sax.

Hn.

Perc.

J. Gtr.

S. Bass

Lead 5

FX 5

Vla.

Vla.

Solo

63

Alto Sax.

Hn.

Perc.

J. Gtr.

S. Bass

Orch. Hit

Lead 5

FX 5

Vla.

Vla.

Solo

64

Alto Sax.

Hn.

Perc.

J. Gtr.

S. Bass

Orch. Hit

Lead 5

FX 5

Vla.

Vla.

Solo

65

Alto Sax.

Hn.

Perc.

J. Gtr.

S. Bass

Orch. Hit

Lead 5

FX 5

Vla.

Vla.

Solo

66

Alto Sax.

Hn.

Perc.

J. Gtr.

S. Bass

Lead 5

FX 5

Vla.

Vla.

Solo

67

Alto Sax.

Hn.

Perc.

J. Gtr.

S. Bass

Lead 5

FX 5

Vla.

Vla.

Solo

68

Picc. 3 3 3 6

Alto Sax.

Hn.

Perc.

J. Gtr.

S. Bass

Lead 5

FX 5

Vla.

Vla.

Solo

69

70

Picc. Hn. Perc. J. Gtr. S. Bass Lead 5 FX 5 Vla. Vla. Solo

Detailed description of the musical score: The score is for measures 70-73. The Piccolo (Picc.) part features four groups of eighth-note triplets. The Horn (Hn.) part has a sequence of four notes: F#4, E4, D4, and F#4. The Percussion (Perc.) part consists of a rhythmic pattern of eighth notes with accents. The Jazz Guitar (J. Gtr.) part has a sparse melody with notes G4, F#4, E4, and D4. The Solo Bass (S. Bass) part has a melodic line starting on B3 and moving up to F#4. The Lead 5 part is a continuous eighth-note accompaniment. The FX 5 part features a complex texture of eighth-note triplets. The Violins (Vla.) part shows a whole note chord of F#4, A4, and C5. The Solo part has a whole note chord of F#4, A4, and C5.

71

Picc. Hn. Perc. J. Gtr. S. Bass Orch. Hit Lead 5 FX 5 Vla. Vla. Solo

Detailed description of the musical score: The score is for measures 71-74. The Picc. part features four groups of eighth-note triplets. The Hn. part has a single note in measure 71 and another in measure 73. The Perc. part has a complex rhythmic pattern with accents. The J. Gtr. part has a melodic line with slurs and accents. The S. Bass part has a melodic line with slurs and accents. The Orch. Hit part has a melodic line with slurs and accents. The Lead 5 part has a dense texture of eighth notes. The FX 5 part has a complex texture with triplets and slurs. The Vla. parts have a melodic line with slurs and accents. The Solo part has a melodic line with slurs and accents.

72

Hn.

Perc.

J. Gtr.

S. Bass

Lead 5

FX 5

Vla.

Vla.

Solo

73

Hn.

Perc.

J. Gtr.

S. Bass

Orch. Hit

Lead 5

FX 5

Vla.

Vla.

Solo

74

Hn.

Perc.

J. Gtr.

S. Bass

Lead 5

FX 5

Vla.

Vla.

Solo

75

Hn.

Perc.

J. Gtr.

S. Bass

Orch. Hit

Lead 5

FX 5

Vla.

Vla.

Solo

76

Hn.

Perc.

J. Gtr.

S. Bass

Lead 5

FX 5

Vla.

Vla.

Solo

77

Hn.

Perc.

J. Gtr.

S. Bass

Orch. Hit

Lead 5

FX 5

Vla.

Vla.

Solo

78

Hn.

Perc.

J. Gtr.

S. Bass

Lead 5

FX 5

Vla.

Vla.

Solo

79

Hn.

Perc.

J. Gtr.

S. Bass

Orch. Hit

Lead 5

FX 5

Vla.

Vla.

Solo

80

Hn.

Perc.

J. Gtr.

S. Bass

Lead 5

FX 5

Vla.

Vla.

Solo

81

Hn.

Perc.

J. Gtr.

S. Bass

Orch. Hit

Lead 5

FX 5

Vla.

Vla.

Solo

82

83

- J. Gtr.:** J. Gtr. part with a melodic line including notes G#4, B4, and A4.
- S. Bass:** S. Bass part with a melodic line including notes G#3, F#3, E3, and D3.
- Orch. Hit:** Orch. Hit part with a melodic line including notes G#4, B4, and A4.
- Lead 5:** Lead 5 part with a series of chords in the fifth position.
- FX 5:** FX 5 part with a series of chords in the fifth position.
- Vla.:** Two Viola parts with various chordal and melodic figures.
- Solo:** Solo part with a series of chords in the fifth position.

84

Hn.

Perc.

J. Gtr.

S. Bass

Lead 5

FX 5

Vla.

Vla.

Solo

85

Hn.

Perc.

J. Gtr.

S. Bass

Orch. Hit

Lead 5

FX 5

Vla.

Vla.

Solo

86

Hn.

Perc.

J. Gtr.

S. Bass

Lead 5

FX 5

Vla.

Vla.

Solo

87

Hn.

Perc.

J. Gtr.

S. Bass

Orch. Hit

Lead 5

FX 5

Vla.

Vla.

Solo

88

Hn.

Perc.

S. Bass

Vla.

Vla.

Solo

Piccolo

Johnny Bristol - Hang On In There Baby 1

♩ = 200,000000 ♪ = 101,005508

Alto Saxophone

41 8

52

55

58

61

64

67 20

89 2

# Johnny Bristol - Hang On In There Baby 1

## Percussion

♩ = 200,000000 ♪ = 101,005508

4/4

5

7

9

11

13

15

17

19

21

V.S.

Percussion

23

25

27

29

31

33

35

37

39

41

43

45

47

49

51

53

55

57

59

61

V.S.

Percussion

83

85

87

89

Harp

Johnny Bristol - Hang On In There Baby 1

♪ = 200,000000   ♪ = 101,005508

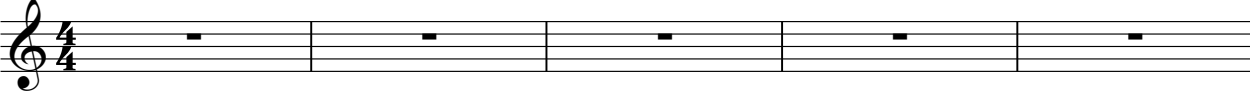

6

40

48

41

2

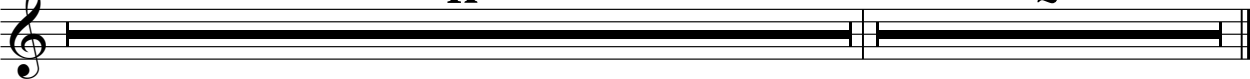

♩ = 200,000000 ♪ = 101,005508

V.S.

V.S.

84

87

# Johnny Bristol - Hang On In There Baby 1

Synth Bass

♩ = 200,000000 ♩ = 101,005508

V.S.

64

67

70

73

75

78

80

82

84

86

V.S.

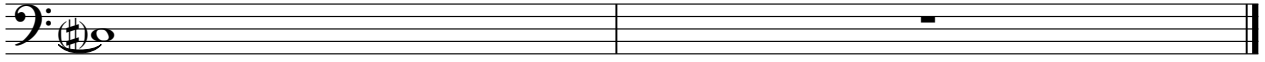

Orchestra Hit

Johnny Bristol - Hang On In There Baby 1

♩ = 200,000000 ♩ = 101,005508

6

13

24

28

34

40

44

48

52

69

75

80

85

89

2

# Johnny Bristol - Hang On In There Baby 1

## Lead 5 (Charang)

♩ = 200,000000 ♩ = 101,005508

5

7

9

11

13

15

17

19

21

V.S.

Lead 5 (Charang)

43

45

47

49

52

54

56

58

60

62

V.S.

84

86

89

# Johnny Bristol - Hang On In There Baby 1

FX 5 (Brightness)

♩ = 200,000000 ♩ = 101,005508

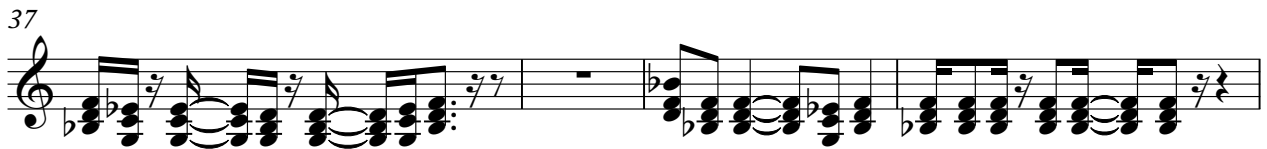
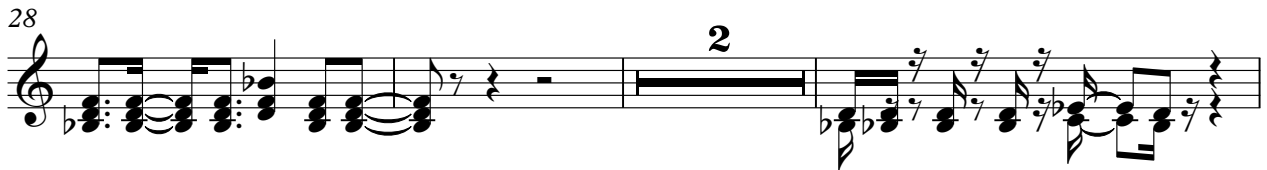
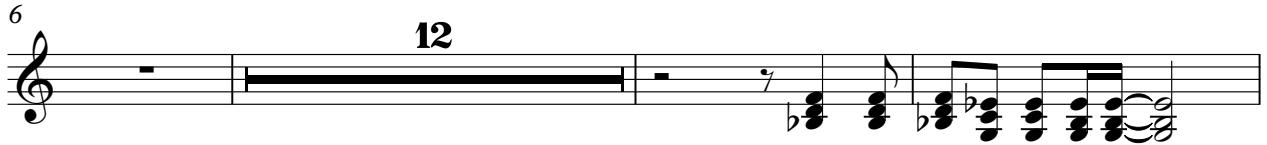
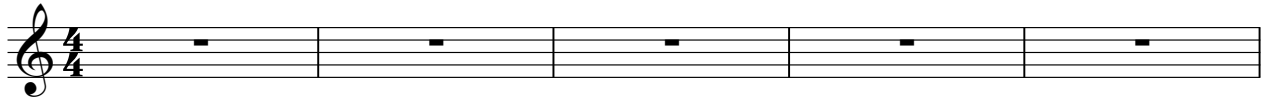

58

61

64

67

70

71

73

75

77

79

81

83

85

87

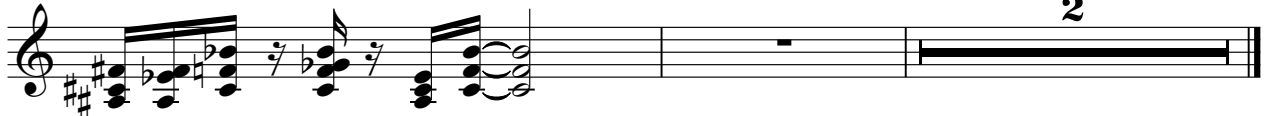

Viola

Johnny Bristol - Hang On In There Baby 1

♩ = 200,000000 ♪ = 101,005508

6

10

13

5

22

25

28

6

2  
36  
Viola  
40  
46  
50  
60  
64  
71  
77  
83  
89

# Johnny Bristol - Hang On In There Baby 1

Solo

♩ = 200,000000 ♪ = 101,005508

5

7

11

15

19

23

27

32

37

V.S.

41

45

49

55

62

69

75

81

86
