

Jon Secada - Just Another Day 2

♩ = 120,000000

Percussion

Electric Bass

Synth Bass

♩ = 120,000000

Synth Strings

Viola

Viola

Solo

4

6

7

8

9

Perc.

E. Bass

Vln.

Vln.

Solo

10

Perc.

E. Bass

Vln.

Vln.

Solo

11

Perc. E. Bass Vla. Solo

12

Perc. E. Bass Vla. Solo

13

Perc. E. Bass Vla. Solo

- Measure 16:** The Percussion part continues. The E. Bass part continues. The Solo part continues its melodic line, ending with a long note on B4.

18

Perc. E. Bass Syn. Str. Solo

19

Perc. E. Bass Syn. Str. Solo

20

Perc. E. Bass Syn. Str. Solo

21

Perc. E. Bass Syn. Str. Solo

22

Perc. E. Bass Syn. Str. Solo

23

Perc. E. Bass Syn. Str. Solo

24

Perc. E. Bass Syn. Str. Solo

25

Perc. E. Bass Syn. Str. Solo

26

Perc. E. Bass Syn. Str. Solo

27

Perc.

E. Bass

Syn. Str.

Vla.

Vla.

Solo

28

Perc.

E. Bass

Syn. Str.

Vla.

Vla.

Solo

29

Perc.

E. Bass

Syn. Str.

Vla.

Vla.

Solo

30

Perc.

E. Bass

Syn. Str.

Vla.

Vla.

Solo

31

Perc. E. Bass Syn. Str. Vla. Vla. Solo

32

Perc. E. Bass Syn. Str. Vla. Vla. Solo

33

Perc. E. Bass Syn. Str. Vla. Vla. Solo

34

Perc. E. Bass Syn. Str. Vla. Vla. Solo

35

Perc. E. Bass Syn. Str. Vla. Solo

36

Perc. E. Bass Syn. Str. Vla. Solo

37

Perc.

E. Bass

Syn. Str.

Vla.

Solo

38

Perc.

E. Bass

Syn. Str.

Vla.

Solo

39

Perc.

E. Bass

Syn. Str.

Vla.

Solo

40

Perc.

E. Bass

Syn. Str.

Vla.

Solo

41

Perc. E. Bass Syn. Str. Vla. Solo

42

Perc. E. Bass Syn. Str. Vla. Vla. Solo

43

Perc.

E. Bass

Syn. Str.

Vla.

Solo

44

Perc.

E. Bass

Syn. Str.

Vla.

Solo

45

Perc. E. Bass Syn. Str. Vla. Solo

46

Perc. E. Bass Syn. Str. Vla. Solo

47

Perc.

E. Bass

Syn. Str.

Vla.

Solo

48

Perc.

E. Bass

Syn. Str.

Vla.

Solo

49

Perc.

E. Bass

Syn. Str.

Vla.

Solo

50

Perc.

E. Bass

Syn. Str.

Vla.

Solo

51

Perc.

E. Bass

Syn. Str.

Vla.

Solo

52

Perc.

E. Bass

Syn. Str.

Vla.

Vla.

Solo

53

Perc. E. Bass Syn. Str. Vla. Solo

54

Perc. E. Bass Syn. Str. Vla. Solo

55

Perc.

E. Bass

Syn. Str.

Vla.

Solo

56

Perc.

E. Bass

Syn. Str.

Vla.

Solo

57

Perc.

E. Bass

Syn. Str.

Vla.

Solo

58

Perc.

E. Bass

Syn. Str.

Vla.

Solo

59

Perc.

E. Bass

Syn. Str.

Vla.

Solo

60

Perc.

E. Bass

Syn. Str.

Solo

61

Perc.

E. Bass

Syn. Str.

Solo

65

Perc. E. Bass Syn. Str. Vla. Solo

66

Perc. E. Bass Syn. Str. Vla. Solo

67

68

30

69

Perc.

E. Bass

Syn. Str.

Vla.

Solo

70

Perc.

E. Bass

Syn. Str.

Vla.

Solo

71

Perc. E. Bass Syn. Str. Vla. Solo

72

Perc. E. Bass Syn. Str. Vla. Solo

73

Perc. E. Bass Syn. Str. Vla. Solo

74

Perc. E. Bass Syn. Str. Vla. Solo

75

Perc. E. Bass Syn. Str. Vla. Solo

76

Perc. E. Bass Syn. Str. Vla. Solo

77

Perc.

E. Bass

Syn. Str.

Vla.

Solo

78

Perc.

E. Bass

Syn. Str.

Vla.

Solo

79

Perc. E. Bass Syn. Str. Vla. Solo

80

Perc. E. Bass Syn. Str. Vla. Vla. Solo

81

Perc. E. Bass Syn. Str. Vla. Solo

82

Perc. E. Bass Syn. Str. Vla. Solo

83

Perc. E. Bass Syn. Str. Vla. Solo

84

Perc. E. Bass Syn. Str. Vla. Solo

85

Perc. E. Bass Syn. Str. Vla. Solo

86

Perc. E. Bass Syn. Str. Vla. Solo

87

Perc. E. Bass Syn. Str. Vla. Solo

88

Perc. E. Bass Syn. Str. Vla. Solo

89

Perc. E. Bass Syn. Str. Vla. Solo

90

Perc. E. Bass Syn. Str. Vla. Solo

91

Perc. E. Bass Syn. Str. Vla. Vla. Solo

92

Perc. E. Bass Syn. Str. Vla. Vla. Solo

93

Perc.

E. Bass

Syn. Str.

Vla.

Vla.

Solo

94

Perc.

E. Bass

Syn. Str.

Vla.

Vla.

Solo

95

Perc.

E. Bass

S. Bass

Syn. Str.

Vla.

Vla.

Solo

96

Perc.

E. Bass

Syn. Str.

Vla.

Vla.

Solo

97

Perc.

E. Bass

S. Bass

Syn. Str.

Vla.

Vla.

Solo

98

Perc.

E. Bass

S. Bass

Syn. Str.

Vla.

Vla.

Solo

99

Perc.

E. Bass

S. Bass

Syn. Str.

Vla.

Solo

100

Perc.

E. Bass

S. Bass

Syn. Str.

Vla.

Solo

101

Perc.

E. Bass

Syn. Str.

Vla.

Solo

102

Perc. E. Bass Syn. Str. Vla. Solo

103

Perc. E. Bass Syn. Str. Vla. Solo

48

104

Perc.

E. Bass

Syn. Str.

Vla.

Solo

3

105

Perc.

E. Bass

Syn. Str.

Vla.

Solo

106

Perc. E. Bass Syn. Str. Vla. Solo

107

Perc. E. Bass Syn. Str. Vla. Solo

50

108

Perc.

E. Bass

Syn. Str.

Vla.

Vla.

Solo

109

Perc.

E. Bass

Syn. Str.

Vla.

Solo

110

Perc. E. Bass Syn. Str. Vla. Solo

111

Perc. E. Bass Syn. Str. Vla. Solo

112

Perc.

E. Bass

Syn. Str.

Vla.

Solo

3

113

Perc.

E. Bass

Syn. Str.

Vla.

Solo

114

115

116

Perc.

E. Bass

Syn. Str.

Vla.

Solo

117

Perc.

E. Bass

Syn. Str.

Vla.

Solo

118

Perc. E. Bass Syn. Str. Vla. Solo

119

Perc. E. Bass S. Bass Syn. Str. Vla. Solo

120

Perc.

E. Bass

S. Bass

Syn. Str.

Vla.

Vla.

Solo

121

Jon Secada - Just Another Day 2

Percussion

♩ = 120,000000

2

5

7

9

11

13

15

17

19

21

V.S.

23

25

27

29

31

33

35

37

39

41

Percussion

43

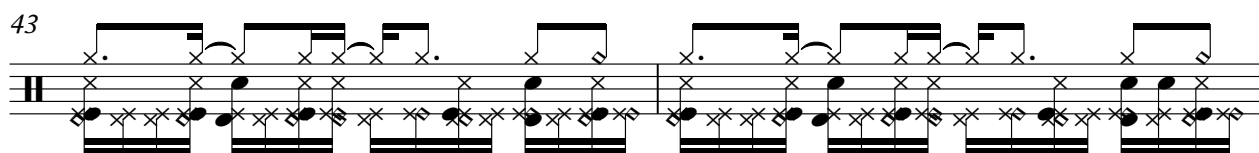

45

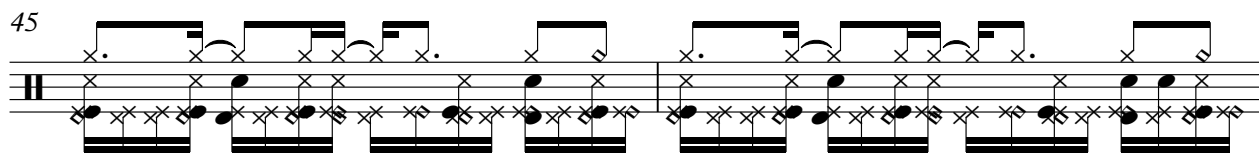

47

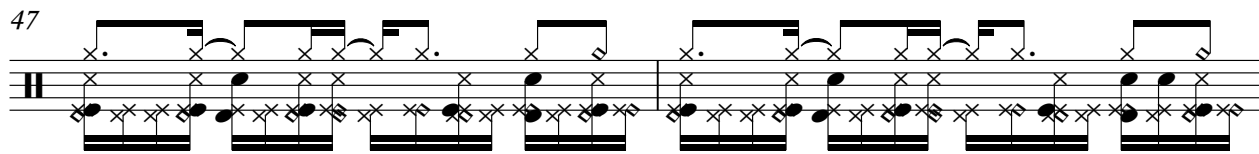

49

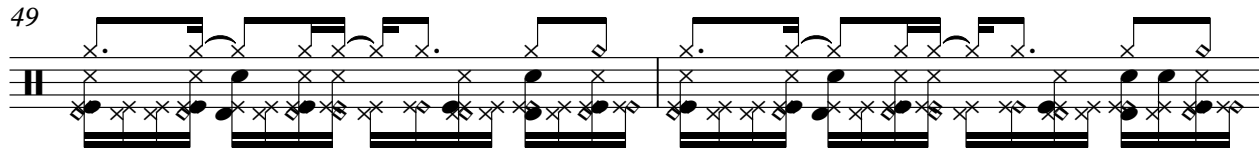

51

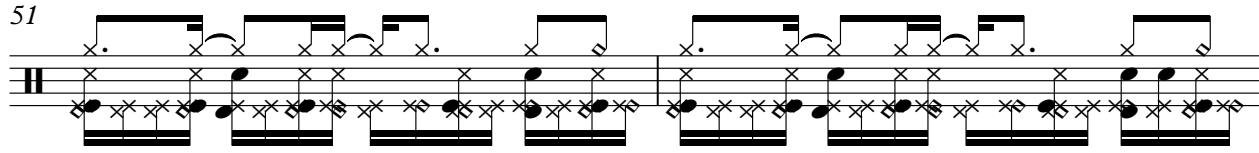

53

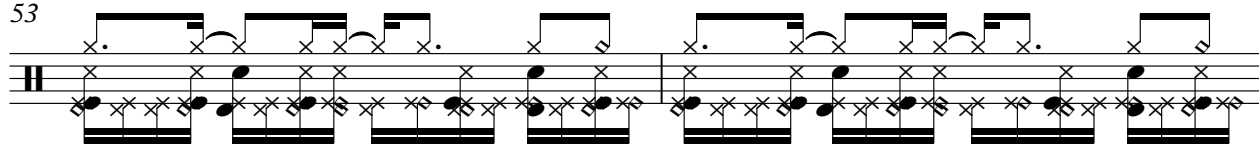

55

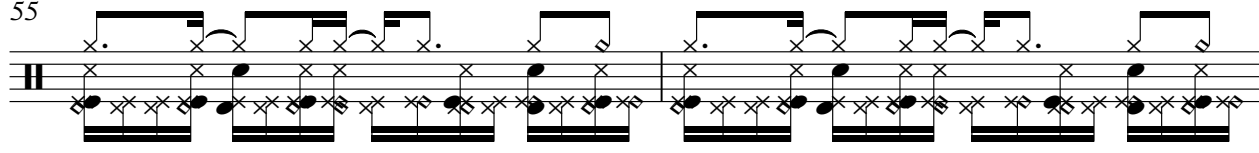

57

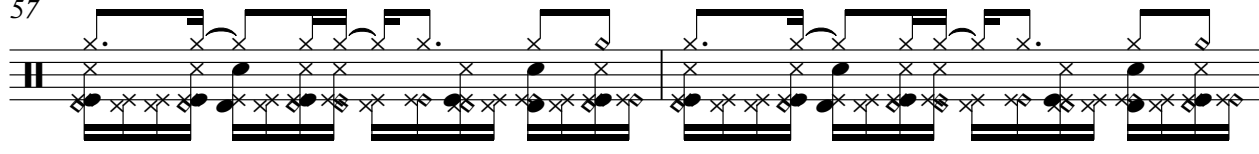

59

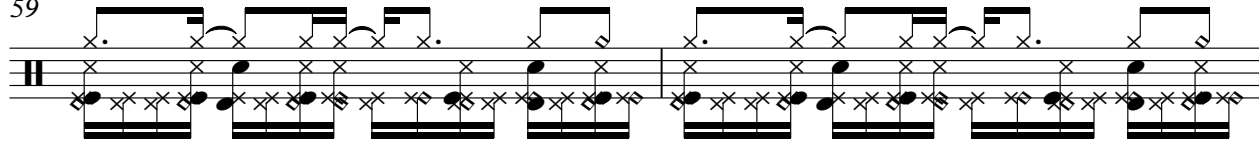

61

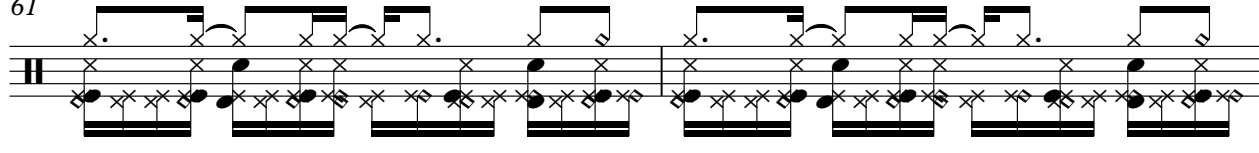

V.S.

63

65

67

69

71

73

75

77

79

81

83

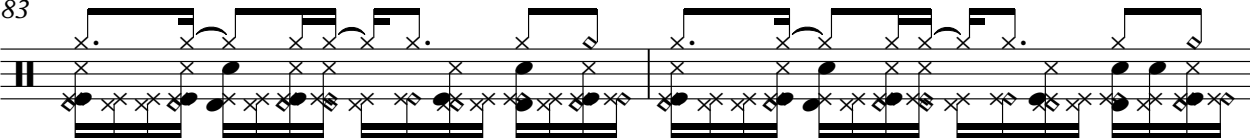

85

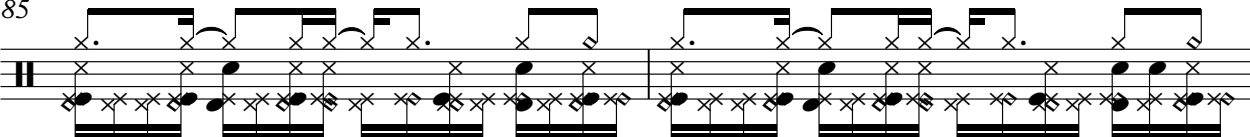

87

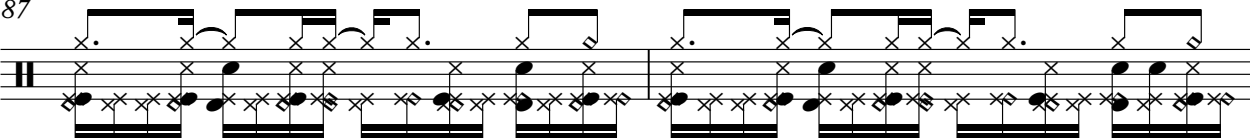

89

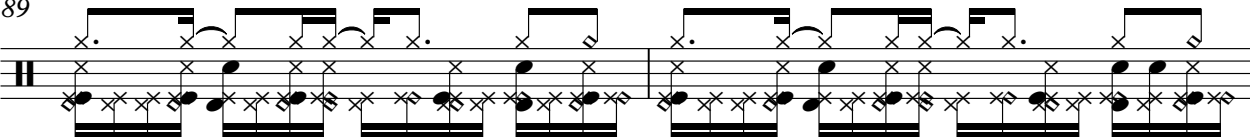

91

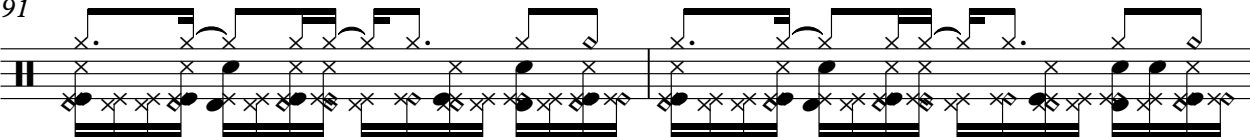

93

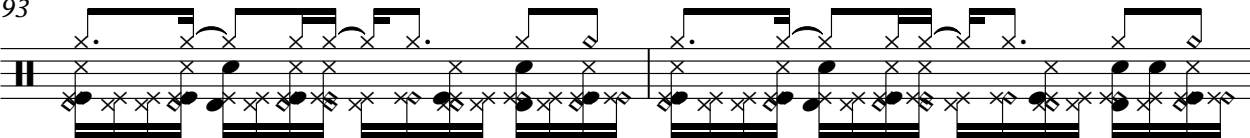

95

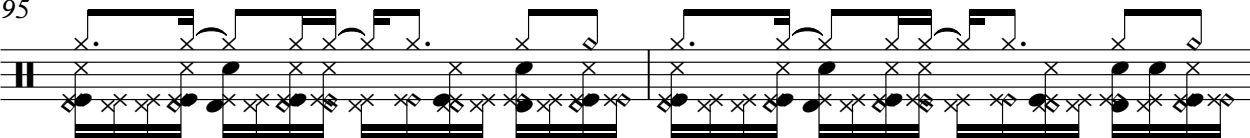

97

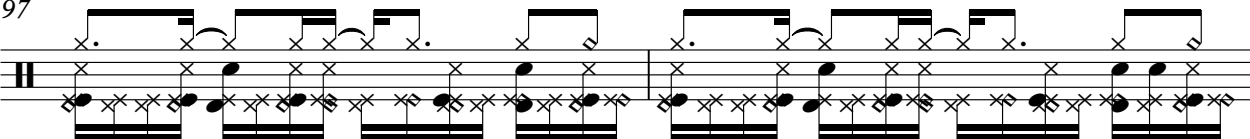

99

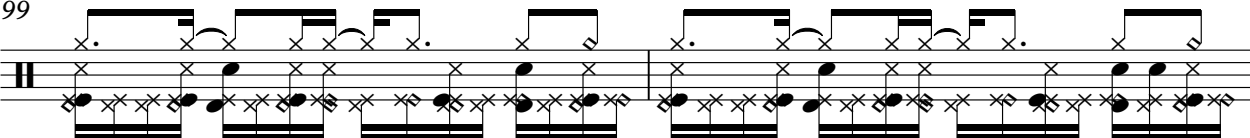

101

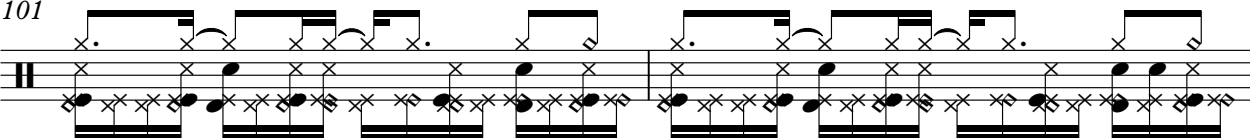

V.S.

103

105

107

109

111

113

115

117

119

120

123

2

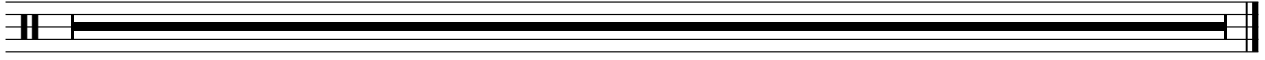

Jon Secada - Just Another Day 2

Electric Bass

♩ = 120,000000

4

8

11

14

17

20

23

26

29

32

V.S.

35

38

41

44

47

50

53

56

59

62

65

68

71

74

77

80

83

86

89

92

V.S.

95

98

101

104

107

110

113

116

119

123

2

Synth Bass

Jon Secada - Just Another Day 2

♩ = 120,000000

94

94 95 96

97

97 98 99 100

101

18

101 102 103 104

120

120 121 122

123

2

123

Jon Secada - Just Another Day 2

Synth Strings

♩ = 120,000000

16

22

29

37

44

51

59

65

73

80

V.S.

87

94

102

109

116

123

Viola

Jon Secada - Just Another Day 2

♩ = 120,000000

4

9

16

29

34

39

45

49

12

65

70

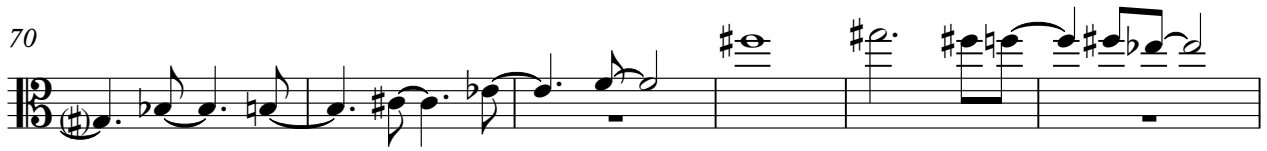

76

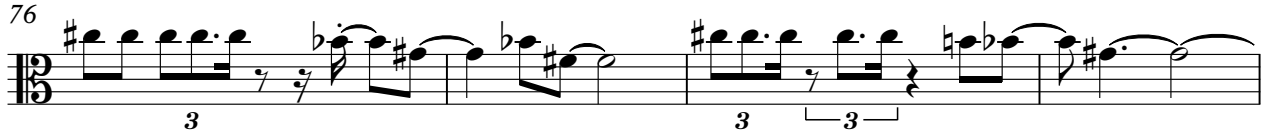

80

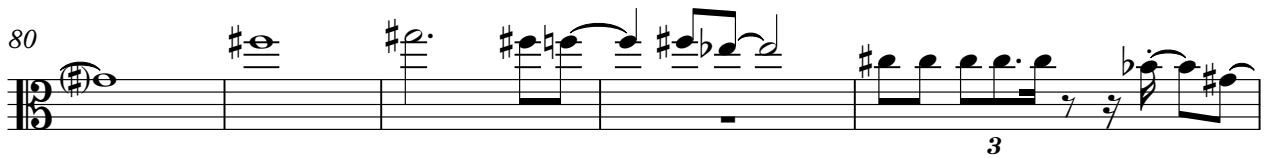

85

91

97

102

106

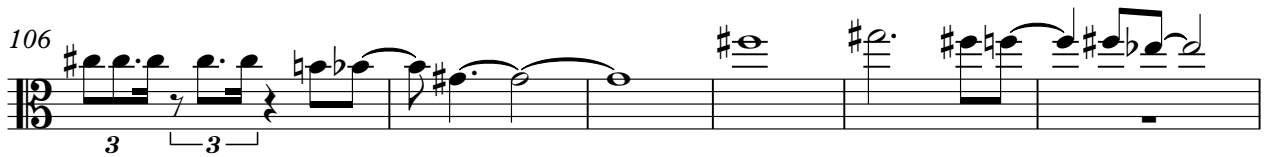

112

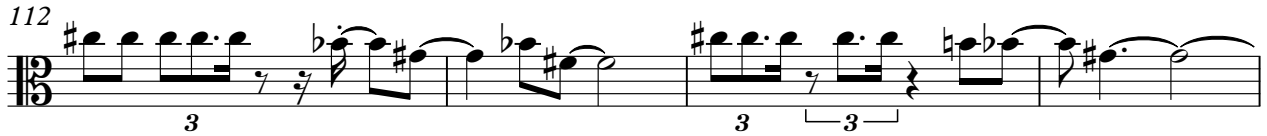

116

123

2

Jon Secada - Just Another Day 2

Viola

♩ = 120,000000

4

12

14

32

7

43

9

59

21

10

92

97

9

108

10

120

2

Jon Secada - Just Another Day 2

Solo

♩ = 120,000000

4

8

12

15

19

23

27

30

32

34

V.S.

V.S.
