

Jorge Galatti - Saudade de Matao

♩ = 140,020065

Blow Sax

Drums

Standard

Nylon Gt

Fretless

♩ = 140,020065

Strings

Grand Piano

Soft Piano E.

4

Blow Sax
Drums
Standard
Nylon Gt
Fretless
Strings
Grand Piano
Soft Piano E.

6

Blow Sax
Drums
Standard
Nylon Gt
Fretless
Strings
Grand Piano
Soft Piano E.

8

Blow Sax
Drums
Standard
Nylon Gt
Fretless
Strings
Grand Piano
Soft Piano E.

10

Blow Sax
Drums
Standard
Nylon Gt
Fretless
Strings
Grand Piano
Soft Piano E.

13

Blow Sax
Drums
Standard
Nylon Gt
Fretless
Strings
Grand Piano
Soft Piano E.

15

Blow Sax
Drums
Standard
Nylon Gt
Fretless
Strings
Grand Piano
Soft Piano E.

17

Blow Sax
Drums
Standard
Nylon Gt
Fretless
Strings
Grand Piano
Soft Piano E.

19

Blow Sax
Drums
Standard
Nylon Gt
Fretless
Strings
Grand Piano
Soft Piano E.

21

Blow Sax
Drums
Standard
Nylon Gt
Fretless
Strings
Grand Piano
Soft Piano E.

23

Blow Sax
Drums
Standard
Nylon Gt
Fretless
Strings
Grand Piano
Soft Piano E.

25

Blow Sax
Drums
Standard
Nylon Gt
Fretless
Strings
Grand Piano
Soft Piano E.

27

Blow Sax
Drums
Standard
Nylon Gt
Fretless
Strings
Grand Piano
Soft Piano E.

29

Blow Sax
Drums
Standard
Nylon Gt
Fretless
Strings
Grand Piano
Soft Piano E.

31

3

Blow Sax
Drums
Standard
Nylon Gt
Fretless
Strings
Grand Piano
Soft Piano E.

33

Blow Sax
Drums
Standard
Nylon Gt
Fretless
Strings
Grand Piano
Soft Piano E.

35

Blow Sax
Drums
Standard
Nylon Gt
Fretless
Strings
Grand Piano
Soft Piano E.

37

Blow Sax
Drums
Standard
Nylon Gt
Fretless
Strings
Grand Piano
Soft Piano E.

40

Blow Sax
Drums
Standard
Nylon Gt
Fretless
Strings
Grand Piano
Soft Piano E.

42

Blow Sax
Drums
Standard
Nylon Gt
Fretless
Strings
Grand Piano
Soft Piano E.

44

Blow Sax
Drums
Standard
Nylon Gt
Fretless
Strings
Grand Piano
Soft Piano E.

46

Blow Sax
Drums
Standard
Nylon Gt
Fretless
Strings
Grand Piano
Soft Piano E.

48

Blow Sax
Drums
Standard
Nylon Gt
Fretless
Strings
Grand Piano
Soft Piano E.

51

Blow Sax
Drums
Standard
Nylon Gt
Fretless
Strings
Grand Piano
Soft Piano E.

53

Blow Sax
Drums
Standard
Nylon Gt
Fretless
Strings
Grand Piano
Soft Piano E.

56

Blow Sax
Drums
Standard
Nylon Gt
Fretless
Strings
Grand Piano
Soft Piano E.

59

Blow Sax
Drums
Standard
Nylon Gt
Fretless
Strings
Grand Piano
Soft Piano E.

61

Blow Sax
Drums
Standard
Nylon Gt
Fretless
Strings
Grand Piano
Soft Piano E.

63

Blow Sax
Drums
Standard
Nylon Gt
Fretless
Strings
Grand Piano
Soft Piano E.

66

Blow Sax
Drums
Standard
Nylon Gt
Fretless
Strings
Grand Piano
Soft Piano E.

69

Blow Sax
Drums
Standard
Nylon Gt
Fretless
Strings
Grand Piano
Soft Piano E.

71

Blow Sax
Drums
Standard
Nylon Gt
Fretless
Strings
Grand Piano
Soft Piano E.

73

Blow Sax
Drums
Standard
Nylon Gt
Fretless
Strings
Grand Piano
Soft Piano E.

75

Blow Sax
Drums
Standard
Nylon Gt
Fretless
Strings
Grand Piano
Soft Piano E.

77

Blow Sax
Drums
Standard
Nylon Gt
Fretless
Strings
Grand Piano
Soft Piano E.

79

Blow Sax
Drums
Standard
Nylon Gt
Fretless
Strings
Grand Piano
Soft Piano E.

81

Blow Sax
Drums
Standard
Nylon Gt
Fretless
Strings
Grand Piano
Soft Piano E.

84

Blow Sax
Drums
Standard
Nylon Gt
Fretless
Strings
Grand Piano
Soft Piano E.

87

Blow Sax
Drums
Standard
Nylon Gt
Fretless
Strings
Grand Piano
Soft Piano E.

89

Blow Sax
Drums
Standard
Nylon Gt
Fretless
Strings
Grand Piano
Soft Piano E.

91

Blow Sax
Drums
Standard
Nylon Gt
Fretless
Strings
Grand Piano
Soft Piano E.

93

Blow Sax
Drums
Standard
Nylon Gt
Fretless
Strings
Grand Piano
Soft Piano E.

95

Blow Sax
Drums
Standard
Nylon Gt
Fretless
Strings
Grand Piano
Soft Piano E.

97

Blow Sax
Drums
Standard
Nylon Gt
Fretless
Strings
Grand Piano
Soft Piano E.

99

Blow Sax
Drums
Standard
Nylon Gt
Fretless
Strings
Grand Piano
Soft Piano E.

101

Blow Sax
Drums
Standard
Nylon Gt
Fretless
Strings
Grand Piano
Soft Piano E.

103

Blow Sax
Drums
Standard
Nylon Gt
Fretless
Strings
Grand Piano
Soft Piano E.

105

Blow Sax
Drums
Standard
Nylon Gt
Fretless
Strings
Grand Piano
Soft Piano E.

107

Blow Sax
Drums
Standard
Nylon Gt
Fretless
Strings
Grand Piano
Soft Piano E.

109

Blow Sax
Drums
Standard
Nylon Gt
Fretless
Strings
Grand Piano
Soft Piano E.

111

Blow Sax
Drums
Standard
Nylon Gt
Fretless
Strings
Grand Piano
Soft Piano E.

113

Blow Sax
Drums
Standard
Nylon Gt
Fretless
Strings
Grand Piano
Soft Piano E.

116

Blow Sax
Drums
Standard
Nylon Gt
Fretless
Strings
Grand Piano
Soft Piano E.

118

Blow Sax
Drums
Standard
Nylon Gt
Fretless
Strings
Grand Piano
Soft Piano E.

120

Blow Sax
Drums
Standard
Nylon Gt
Fretless
Strings
Grand Piano
Soft Piano E.

122

Blow Sax
Drums
Standard
Nylon Gt
Fretless
Strings
Grand Piano
Soft Piano E.

124

Blow Sax
Drums
Standard
Nylon Gt
Fretless
Strings
Grand Piano
Soft Piano E.

126

Blow Sax
Drums
Standard
Nylon Gt
Fretless
Strings
Grand Piano
Soft Piano E.

128

Blow Sax
Drums
Standard
Nylon Gt
Fretless
Strings
Grand Piano
Soft Piano E.

131

Blow Sax
Drums
Standard
Nylon Gt
Fretless
Strings
Grand Piano
Soft Piano E.

133

Blow Sax
Drums
Standard
Nylon Gt
Fretless
Strings
Grand Piano
Soft Piano E.

136

Blow Sax
Drums
Standard
Nylon Gt
Fretless
Strings
Grand Piano
Soft Piano E.

138

Blow Sax
Drums
Standard
Nylon Gt
Fretless
Strings
Grand Piano
Soft Piano E.

Blow Sax

Jorge Galatti - Saudade de Matao

♩ = 140,020065

10

19

29

38

46

53

61

69

77

V.S.

86

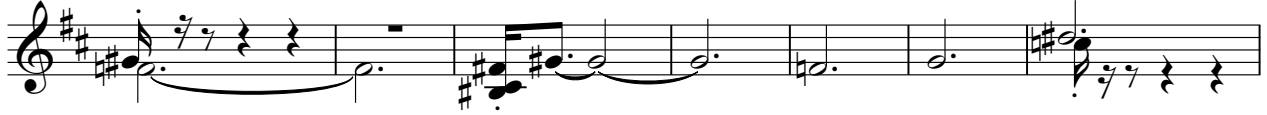

93

102

112

120

128

135

Drums

Jorge Galatti - Saudade de Matao

♩ = 140,020065

3/4

9

17

24

32

40

48

56

63

71

V.S.

78

85

93

101

108

116

124

132

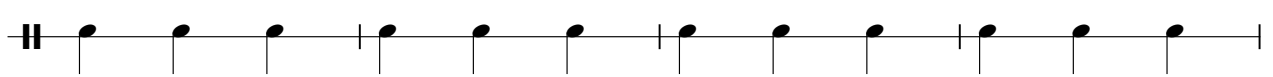

136

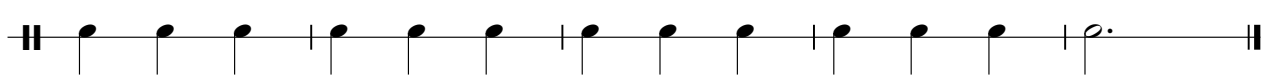

♩ = 140,020065

5

8

11

14

17

20

23

26

29

32

35

38

41

44

47

50

53

56

59

62

65

68

71

74

77

80

83

86

89

V.S.

92

95

98

101

104

107

110

113

116

119

122

125

128

131

134

137

139

♩ = 140,020065

51

56

61

65

69

74

78

83

88

93

98

103

108

113

118

123

128

133

137

Jorge Galatti - Saudade de Matao

Fretless

♩ = 140,020065

8

15

21

28

34

41

48

55

61

V.S.

133

137

Jorge Galatti - Saudade de Matao

Strings

♩ = 140,020065

3

8

12

18

24

30

37

43

47

52

V.S.

2
56
61
67
74
80
87
95
101
108
113

Strings

119 Strings 3

125

130

136

138

Grand Piano

Jorge Galatti - Saudade de Matao

♩ = 140,020065

3

7

10

14

18

22

25

28

31

35

V.S.

V.S.

Soft Piano E.

Jorge Galatti - Saudade de Matao

♩ = 140,020065

V.S.

117

122

127

133

137
