

Jose Tripodi - L`angelo

♩ = 66,000069

A tempo marking of  $\text{♩} = 66,000069$  is located at the top left and bottom left of the score.

4

LANGELO

LANGELO

LANGELO

LANGELO

LANGELO

7

LANGELO

LANGELO

LANGELO

LANGELO

LANGELO

9

LANGELO

LANGELO

LANGELO

LANGELO

LANGELO

12

LANGELO

LANGELO

LANGELO

LANGELO

LANGELO

14

LANGELO

LANGELO

LANGELO

LANGELO

LANGELO

LANGELO

LANGELO

16

LANGELO

LANGELO

LANGELO

LANGELO

LANGELO

LANGELO

LANGELO

18

LANGELO

LANGELO

LANGELO

LANGELO

LANGELO

LANGELO

20

LANGELO

LANGELO

LANGELO

LANGELO

LANGELO

LANGELO

22

LANGELO

LANGELO

LANGELO

LANGELO

LANGELO

LANGELO

LANGELO

LANGELO

24

LANGELO

LANGELO

LANGELO

LANGELO

LANGELO

LANGELO

LANGELO

LANGELO

26

LANGELO

LANGELO

LANGELO

LANGELO

LANGELO

LANGELO

LANGELO

28

LANGELO

LANGELO

LANGELO

LANGELO

LANGELO

LANGELO

LANGELO

30

LANGELO

LANGELO

LANGELO

LANGELO

LANGELO

LANGELO

LANGELO

33

LANGELO

LANGELO

LANGELO

LANGELO

LANGELO

36

LANGELO

LANGELO

LANGELO

LANGELO

38

LANGELO

LANGELO

LANGELO

LANGELO

LANGELO

LANGELO

LANGELO

41

LANGELO

LANGELO

LANGELO

LANGELO

LANGELO

LANGELO

LANGELO

LANGELO

LANGELO

LANGELO

Detailed description of the musical score: The score consists of ten staves, each labeled 'LANGELO' on the left. The first staff is in treble clef and contains four triplet markings over groups of notes. The second staff is in treble clef and features a rhythmic pattern of eighth notes with beams. The third staff is in alto clef and shows a series of sixteenth notes with beams. The fourth staff is in bass clef and contains a triplet of notes at the end of the line. The fifth staff is in treble clef and features two groups of sixteenth notes with beams, each marked with a '6'. The sixth staff is in bass clef and contains a sequence of notes with beams. The seventh staff is in treble clef and contains a sequence of notes with beams. The eighth staff is in treble clef and contains a sequence of notes with beams. The ninth staff is in bass clef and contains a sequence of notes with beams. The tenth staff is in bass clef and contains a sequence of notes with beams.

43

LANGELO

LANGELO

LANGELO

LANGELO

LANGELO

LANGELO

LANGELO

LANGELO

LANGELO

45

LANGELO

LANGELO

LANGELO

LANGELO

LANGELO

LANGELO

LANGELO

LANGELO

47

LANGELO

LANGELO

LANGELO

LANGELO

LANGELO

LANGELO

LANGELO

49

LANGELO

LANGELO

LANGELO

LANGELO

LANGELO

LANGELO

LANGELO

51

LANGELO

LANGELO

LANGELO

LANGELO

LANGELO

LANGELO

LANGELO

LANGELO

53

LANGELO

LANGELO

LANGELO

LANGELO

LANGELO

LANGELO

LANGELO

55

LANGELO

LANGELO

LANGELO

LANGELO

LANGELO

LANGELO

LANGELO

57

LANGELO

LANGELO

LANGELO

LANGELO

LANGELO

LANGELO

LANGELO

59

LANGELO

LANGELO

LANGELO

LANGELO

LANGELO

LANGELO

LANGELO

LANGELO

LANGELO

LANGELO

LANGELO

61

LANGELO

LANGELO

LANGELO

LANGELO

LANGELO

LANGELO

LANGELO

LANGELO

LANGELO

63

LANGELO

LANGELO

LANGELO

LANGELO

LANGELO

LANGELO

LANGELO

LANGELO

♩ = 59,000008 ♩ = 53,000023 ♩ = 51,000027

LANGELO

LANGELO

LANGELO

LANGELO

T	2	3
A	0	0
B	0	0

LANGELO

LANGELO

LANGELO

LANGELO

♩ = 59,000008 ♩ = 53,000023 ♩ = 51,000027

LANGELO

♩ = 66,000069

67

- Staff 6:** Labeled 'T A B' vertically, indicating guitar tablature.

Tempo markings: ♩ = 66,000069 (at the top and bottom of the score).

LANGELO

Jose Tripodi - L`angelo

♩ = 66,000069

4 3

8 3 3

11 3 3 3 6

14

17

20

23

26

29 3

LANGELO

LANGELO

66 ♪ = 59,00000♯ 5 5 1,000027

♪ = 66,000069

66 ♪ = 59,00000♯ 5 5 1,000027

♪ = 66,000069

LANGELO

Jose Tripodi - L`angelo

♩ = 66,000069

9

12

24

38

38

41

41

43

♩ = 59,000018 000027 ♩ = 66,000069

23

2

LANGELO

Jose Tripodi - L`angelo

♩ = 66,000069

**13**

19

26

**12**

43

50

56

63

♩ = 59,59,000026 27 = 66,000069

LANGELO

Jose Tripodi - L`angelo

♩ = 66,000069

4

6

8

10

12

14

16

18

20

V.S.

## LANGELO

42

44

46

48

50

52

54

56

58

60

V.S.

4

LANGELO

62

64

65

59,69,00,00,00,27000069

2

LANGELO

Jose Tripodi - L`angelo

♩ = 66,000069

13 27

42

3

44

♩ = 59,000018 002027 ♩ = 66,000069

22 2

LANGELO

Jose Tripodi - L`angelo

♩ = 66,000069

8 26

37

42

6 6 14

58

61

3

63

♩ = 59,060008023   ♩ = 56,000007

3 2

# Jose Tripodi - L`angelo

## LANGELO

♩ = 66,000069

**15**

E								
T								
B								
A	-----							
D		0	2	2	2	0	3	3 0
A								
B		5	0	0	0	0	1	1 5
E								
A								

20

T		2	3					
A	0	0	0	3	0			
B		0		1	3	3	2	0 0 2
	5				3	3	2	0 0 0
								2 2 2 3
								0 0 0 1

27

**13**

T				3				
A	3	0	0	2	0	0		
B	1			0	3	0	0	
		5	5		1	3	3	
								-----

44

T						2	3	
A		0	2	0	3	0	0	3 0
B			0		1	5		3 3
	5	0						1 3 3

52

T						2	3	
A	2	0	0	2	0	0	0	3 0
B	2	0	0	0	1	5		3 3
								1 3 3

60

T								
A				2				0
B	2	0	0	0	0		1	
	2	0	0					5

65

♩ = 59,000080 2 5 1,000,070069

**2**

T		3						
A	2	0						
B	0							
								-----

LANGELO

Jose Tripodi - L`angelo

♩ = 66,000069

13

17

21

25

29

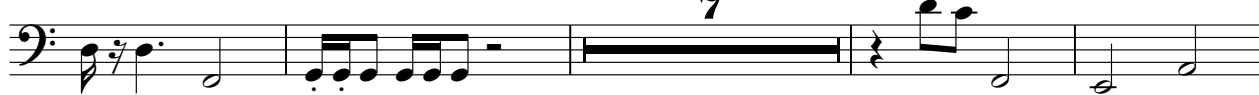

40

45

49

53

57

V.S.

61

65

♩ = 59, 050, 080 251, 066, 270 069

LANGELO

Jose Tripodi - L`angelo

♩ = 66,000069

9

13

24

40

2

45

48

51

15 2

♩ = 59,000000 2027 ♩ = 66,000069

LANGELO

Jose Tripodi - L`angelo

♩ = 66,000069

13 27

43

♩ = 59,59000027 = 66,000069

23

LANGELO

Jose Tripodi - L`angelo

♩ = 66,000069

5

8

11

15

22

30

34

37

40

44

53

LANGELO

66 ♪ = 59,053,080023 ♪ = 51,00662700069

LANGELO

Jose Tripodi - L`angelo

♩ = 66,000069

21

26

31

19

54

61

65

♩ = 59,000080 2 51,000027 00069

LANGELO

Jose Tripodi - L`angelo

♩ = 66,000069

10

17

22

27

33

10

47

52

58

63

♩ = 59,50000000 27 ♩ = 66,000069

2

LANGELO

Jose Tripodi - L`angelo

♪ = 66,000069

4 26

34

31 27 2

♪ = 59,59,000823 27 ♪ = 66,000069