

Juan Luis Guerra - La Bilirrubina 2

♩ = 130,000137

Trombone

Percussion

Kora

Acoustic Bass

Electric Piano

Electric Piano

Orchestra Hit

Seashore

♩ = 130,000137

4

Tbn.

Perc.

Kora

A. Bass

E. Piano

Orch. Hit

6

Tbn.

Perc.

Kora

A. Bass

E. Piano

Orch. Hit

8

Tbn.

Perc.

Kora

A. Bass

E. Piano

Orch. Hit

10

Tbn.

Perc.

Kora

A. Bass

E. Piano

Orch. Hit

12

Tbn.

Perc.

Kora

A. Bass

E. Piano

Orch. Hit

14

Tbn.

Perc.

Kora

A. Bass

E. Piano

Orch. Hit

16

Tbn.

Perc.

Kora

A. Bass

E. Piano

Orch. Hit

18

Tbn.

Perc.

Kora

A. Bass

E. Piano

Orch. Hit

20

Tbn. Perc. Kora A. Bass E. Piano Orch. Hit

22

Tbn. Perc. Kora A. Bass E. Piano Orch. Hit

24 7

Tbn.

Perc.

Kora

A. Bass

E. Piano

Orch. Hit

3

26

Tbn.

Perc.

Kora

A. Bass

E. Piano

Orch. Hit

3

28

Tbn.

Perc.

Kora

A. Bass

E. Piano

Orch. Hit

30

Tbn.

Perc.

Kora

A. Bass

E. Piano

Orch. Hit

32

Tbn.

Perc.

Kora

A. Bass

E. Piano

Orch. Hit

34

Tbn.

Perc.

Kora

A. Bass

E. Piano

Orch. Hit

36

Tbn.

Perc.

Kora

A. Bass

E. Piano

Orch. Hit

38

Tbn.

Perc.

Kora

A. Bass

E. Piano

Orch. Hit

40

Perc. Kora A. Bass E. Piano

42

Perc. Kora A. Bass E. Piano

44

Perc. Kora A. Bass E. Piano

46

Perc.

Kora

A. Bass

E. Piano

48

Perc.

Kora

A. Bass

E. Piano

50

Perc.

Kora

A. Bass

E. Piano

52

Perc.

Kora

A. Bass

E. Piano

3

54

Perc.

Kora

A. Bass

E. Piano

E. Piano

3

56

Perc.

Kora

A. Bass

E. Piano

E. Piano

58

Perc.

Kora

A. Bass

E. Piano

E. Piano

60

62

64

Tbn.

Perc.

Kora

A. Bass

E. Piano

E. Piano

Orch. Hit

66

68

Tbn.

Perc.

Kora

A. Bass

E. Piano

E. Piano

Orch. Hit

70

Tbn.

Perc.

Kora

A. Bass

E. Piano

E. Piano

Orch. Hit

72

Perc.

Kora

A. Bass

E. Piano

73

Perc. Kora A. Bass E. Piano

74

Perc. Kora A. Bass E. Piano

75

Perc. Kora A. Bass E. Piano

76

Perc. Kora A. Bass E. Piano

77

Perc. Kora A. Bass E. Piano

78

Perc. Kora A. Bass E. Piano

79

Perc. Kora A. Bass E. Piano

80

Perc. Kora A. Bass E. Piano

81

Perc. Kora A. Bass E. Piano

82

Perc. Kora A. Bass E. Piano

83

Perc. Kora A. Bass E. Piano

84

Perc. Kora A. Bass E. Piano

85

Perc.

Kora

A. Bass

E. Piano

86

Perc.

Kora

A. Bass

E. Piano

87

89

91

93

101

103

105

107

Tbn.

Perc.

Kora

A. Bass

E. Piano

Orch. Hit

109

Tbn.

Perc.

Kora

A. Bass

E. Piano

Orch. Hit

111

Tbn.

Perc.

Kora

A. Bass

E. Piano

Orch. Hit

113

Perc.

Kora

A. Bass

E. Piano

114

Perc. Kora A. Bass E. Piano

115

Perc. Kora A. Bass E. Piano

116

Perc. Kora A. Bass E. Piano

117

Perc.

Kora

A. Bass

E. Piano

3

118

Perc.

Kora

A. Bass

E. Piano

3

119

Perc.

Kora

A. Bass

E. Piano

3

120

Perc. Kora A. Bass E. Piano

121

Perc. Kora A. Bass E. Piano

122

Perc. Kora A. Bass E. Piano

123

124

125

126

127

128

130

40

132

Tbn.

Perc.

Kora

A. Bass

E. Piano

Orch. Hit

134

Tbn.

Perc.

Kora

A. Bass

E. Piano

Orch. Hit

136

Trombone

Juan Luis Guerra - La Bilirrubina 2

♩ = 130,000137

4

7

10

13

17

19

2

Trombone

22

25

28

32

36

23

63

68

24

95

100

105

109 Trombone 3

16

129

133

136

2

Juan Luis Guerra - La Bilirrubina 2

Percussion

♩ = 130,000137

4

6

8

10

12

14

16

18

20

V.S.

2

Percussion

22

24

26

28

30

32

34

36

38

40

Percussion

42

44

46

48

50

52

54

56

58

60

62

64

66

68

70

72

73

74

75

76

77

78

79

80

81

82

83

84

85

86

87

89

91

93

95

97

99

101

103

105

107

109

111

113

114

115

116

117

118

119

V.S.

Percussion

120

121

122

123

124

125

126

127

128

130

132

134

136

Juan Luis Guerra - La Bilirrubina 2

Kora

♩ = 130,000137

5

8

11

14

17

20

23

26

29

V.S.

62

65

68

71

74

77

80

83

86

89

V.S.

92

95

98

101

104

107

110

113

116

119

122

125

128

131

134

136

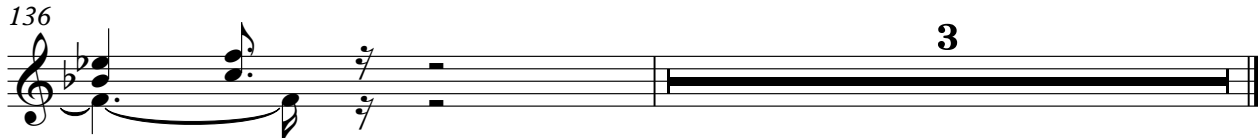

Juan Luis Guerra - La Bilirrubina 2

Acoustic Bass

♩ = 130,000137

5

9

13

18

23

27

31

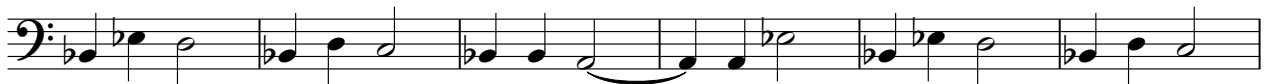

37

41

V.S.

45

49

53

57

61

66

71

75

78

81

84

88

92

96

102

108

113

116

119

122

V.S.

125

129

134

Juan Luis Guerra - La Bilirrubina 2

Electric Piano

♩ = 130,000137

4

6

8

10

12

V.S.

14

17

21

24

26

28

30

33

37

40

42

44

V.S.

46

48

50

52

54

56

58

60

62

64

66

68

70

72

74

76

78

80

82

84

86

88

90

92

94

96

98

100

102

104

108

112

114

116

118

120

122

124

126

128

V.S.

131

134

Juan Luis Guerra - La Bilirrubina 2

Electric Piano

♩ = 130,000137

54

57

60

63

66

69

V.S.

72 **15**

89

92

95

98

101

103

$\text{♩} = 130,000137$

4

8

11

14

19

23

26

29

33

37

63

68

95

100

107

111

132

135

Seashore

Juan Luis Guerra - La Bilirrubina 2

$\text{♩} = 130,000137$
135

4/4