

Jule Neigel Band - Sehnsucht

♩ = 108,001083

DRUMS

MUTED GTR

OVERDRIVE

OVERDRIVE

CLEAN GTR

FINGERDBAS

CHOIR AAHS

ORGAN 3

BRASS 1

MELODY

VOICE OOHS

♩ = 108,001083

5

DRUMS

MUTED GTR

OVERDRIVE

OVERDRIVE

FINGERDBAS

ORGAN 3

BRASS 1

7

DRUMS

MUTED GTR

OVERDRIVE

OVERDRIVE

FINGERDBAS

ORGAN 3

BRASS 1

10

DRUMS

MUTED GTR

OVERDRIVE

OVERDRIVE

FINGERDBAS

ORGAN 3

BRASS 1

12

DRUMS

OVERDRIVE

FINGERDBAS

ORGAN 3

BRASS 1

MELODY

15

DRUMS

CLEAN GTR

FINGERDBAS

ORGAN 3

MELODY

18

DRUMS

OVERDRIVE

OVERDRIVE

FINGERDBAS

ORGAN 3

MELODY

21

DRUMS

OVERDRIVE

OVERDRIVE

FINGERDBAS

ORGAN 3

MELODY

24

DRUMS

OVERDRIVE

CLEAN GTR

FINGERDBAS

ORGAN 3

MELODY

27

DRUMS

OVERDRIVE

OVERDRIVE

CLEAN GTR

FINGERDBAS

ORGAN 3

MELODY

30

DRUMS

MUTED GTR

OVERDRIVE

OVERDRIVE

FINGERDBAS

ORGAN 3

MELODY

33

DRUMS

MUTED GTR

OVERDRIVE

FINGERDBAS

ORGAN 3

MELODY

35

DRUMS

MUTED GTR

OVERDRIVE

OVERDRIVE

FINGERDBAS

ORGAN 3

BRASS 1

MELODY

37

DRUMS

MUTED GTR

OVERDRIVE

OVERDRIVE

FINGERDBAS

CHOIR AAHS

ORGAN 3

BRASS 1

MELODY

3

39

41

DRUMS

MUTED GTR

OVERDRIVE

OVERDRIVE

FINGERDBAS

CHOIR AAHS

ORGAN 3

BRASS 1

MELODY

43

DRUMS

MUTED GTR

OVERDRIVE

CLEAN GTR

FINGERDBAS

CHOIR AAHS

ORGAN 3

BRASS 1

MELODY

45

DRUMS

OVERDRIVE

CLEAN GTR

FINGERDBAS

ORGAN 3

MELODY

48

DRUMS

OVERDRIVE

CLEAN GTR

FINGERDBAS

ORGAN 3

MELODY

VOICE OOHS

51

DRUMS

OVERDRIVE

OVERDRIVE

CLEAN GTR

FINGERDBAS

ORGAN 3

MELODY

VOICE OOHS

53

DRUMS

OVERDRIVE

OVERDRIVE

CLEAN GTR

FINGERDBAS

ORGAN 3

MELODY

56

DRUMS

OVERDRIVE

OVERDRIVE

FINGERDBAS

ORGAN 3

MELODY

64

DRUMS

MUTED GTR

OVERDRIVE

FINGERDBAS

ORGAN 3

BRASS 1

MELODY

67

DRUMS

MUTED GTR

OVERDRIVE

OVERDRIVE

FINGERDBAS

ORGAN 3

BRASS 1

MELODY

69

DRUMS

MUTED GTR

OVERDRIVE

OVERDRIVE

FINGERDBAS

CHOIR AAHS

ORGAN 3

BRASS 1

MELODY

71

73

DRUMS

MUTED GTR

OVERDRIVE

OVERDRIVE

FINGERDBAS

CHOIR AAHS

ORGAN 3

BRASS 1

MELODY

75

DRUMS

MUTED GTR

OVERDRIVE

OVERDRIVE

FINGERDBAS

CHOIR AAHS

ORGAN 3

BRASS 1

77

DRUMS

MUTED GTR

OVERDRIVE

OVERDRIVE

FINGERDBAS

ORGAN 3

79

DRUMS

MUTED GTR

OVERDRIVE

OVERDRIVE

FINGERDBAS

ORGAN 3

81

DRUMS

MUTED GTR

OVERDRIVE

OVERDRIVE

FINGERDBAS

ORGAN 3

83

DRUMS

MUTED GTR

OVERDRIVE

OVERDRIVE

FINGERDBAS

ORGAN 3

BRASS 1

MELODY

85

DRUMS

MUTED GTR

OVERDRIVE

OVERDRIVE

FINGERDBAS

ORGAN 3

BRASS 1

MELODY

88

DRUMS

MUTED GTR

OVERDRIVE

FINGERDBAS

ORGAN 3

BRASS 1

MELODY

91

DRUMS

MUTED GTR

OVERDRIVE

OVERDRIVE

FINGERDBAS

ORGAN 3

BRASS 1

MELODY

93

DRUMS

MUTED GTR

OVERDRIVE

OVERDRIVE

FINGERDBAS

CHOIR AAHS

ORGAN 3

BRASS 1

MELODY

95

DRUMS

MUTED GTR

OVERDRIVE

OVERDRIVE

FINGERDBAS

CHOIR AAHS

ORGAN 3

BRASS 1

MELODY

97

DRUMS

MUTED GTR

OVERDRIVE

OVERDRIVE

FINGERDBAS

CHOIR AAHS

ORGAN 3

BRASS 1

MELODY

Detailed description of the musical score: The score is for measures 97-100. Measure 97: Drums play a consistent pattern of eighth notes with a snare drum and a kick drum. Muted Guitar is silent. Overdrive 1 plays a melodic line starting on a quarter note. Overdrive 2 plays a chordal accompaniment. Fingerbass plays a melodic line in the bass clef. Choir Aahs is silent. Organ 3 plays a sustained chord. Brass 1 plays a single note. Melody plays a quarter note followed by a triplet of eighth notes. Measure 98: Drums continue. Muted Guitar enters with a rhythmic pattern of eighth notes. Overdrive 1 continues its melodic line. Overdrive 2 continues its chordal accompaniment. Fingerbass continues. Choir Aahs is silent. Organ 3 continues. Brass 1 continues. Melody continues with a triplet of eighth notes. Measure 99: Drums continue. Muted Guitar continues. Overdrive 1 continues. Overdrive 2 continues. Fingerbass continues. Choir Aahs enters with a rhythmic pattern of eighth notes. Organ 3 continues. Brass 1 continues. Melody continues with a triplet of eighth notes. Measure 100: Drums continue. Muted Guitar continues. Overdrive 1 continues. Overdrive 2 continues. Fingerbass continues. Choir Aahs continues. Organ 3 continues. Brass 1 continues. Melody continues with a triplet of eighth notes.

99

DRUMS

MUTED GTR

OVERDRIVE

FINGERDBAS

CHOIR AAHS

ORGAN 3

BRASS 1

MELODY

101

DRUMS

MUTED GTR

OVERDRIVE

FINGERDBAS

ORGAN 3

MELODY

103

DRUMS

MUTED GTR

OVERDRIVE

OVERDRIVE

FINGERDBAS

ORGAN 3

MELODY

105

DRUMS

MUTED GTR

OVERDRIVE

FINGERDBAS

ORGAN 3

MELODY

VOICE OOHS

107

DRUMS

MUTED GTR

OVERDRIVE

OVERDRIVE

FINGERBAS

ORGAN 3

BRASS 1

MELODY

VOICE OOHS

109

DRUMS

MUTED GTR

OVERDRIVE

OVERDRIVE

FINGERDBAS

CHOIR AAHS

ORGAN 3

BRASS 1

MELODY

111

DRUMS

MUTED GTR

OVERDRIVE

OVERDRIVE

FINGERDBAS

CHOIR AAHS

ORGAN 3

BRASS 1

MELODY

113

DRUMS

MUTED GTR

OVERDRIVE

OVERDRIVE

FINGERDBAS

CHOIR AAHS

ORGAN 3

BRASS 1

MELODY

- DRUMS:** A steady 8/8 drum pattern with a snare on the 3rd and 7th beats and a kick on the 1st and 5th beats.

115

DRUMS

MUTED GTR

OVERDRIVE

OVERDRIVE

FINGERDBAS

CHOIR AAHS

ORGAN 3

BRASS 1

MELODY

117

DRUMS

MUTED GTR

OVERDRIVE

OVERDRIVE

FINGERDBAS

CHOIR AAHS

ORGAN 3

BRASS 1

119

DRUMS

MUTED GTR

OVERDRIVE

OVERDRIVE

CLEAN GTR

FINGERDBAS

CHOIR AAHS

ORGAN 3

BRASS 1

MELODY

VOICE OOHS

Jule Neigel Band - Sehnsucht

DRUMS

♩ = 108,001083

6

9

12

16

20

24

28

32

36

V.S.

DRUMS

38

40

42

44

48

52

56

60

64

67

DRUMS

69

71

73

75

77

79

81

83

86

90

V.S.

93

95

97

99

101

103

105

107

109

111

DRUMS

113

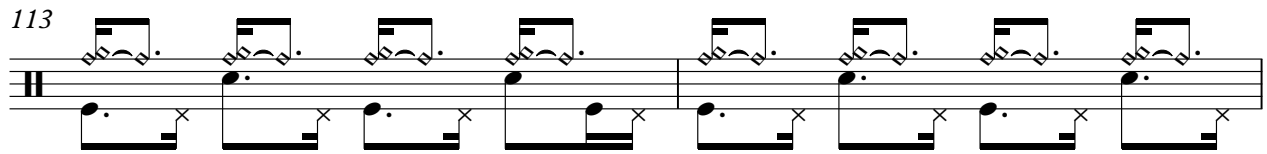

115

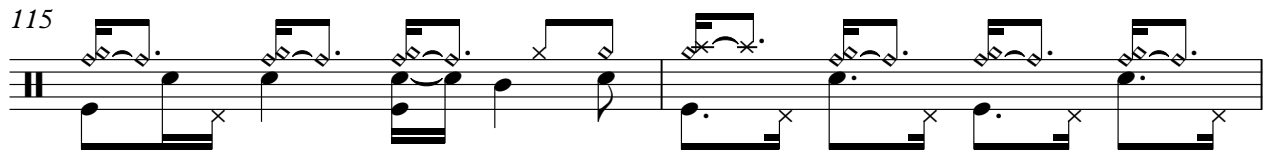

117

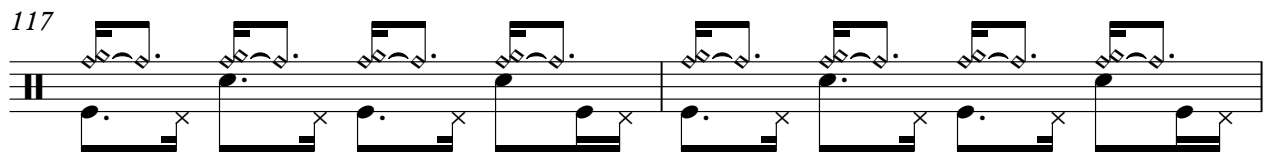

119

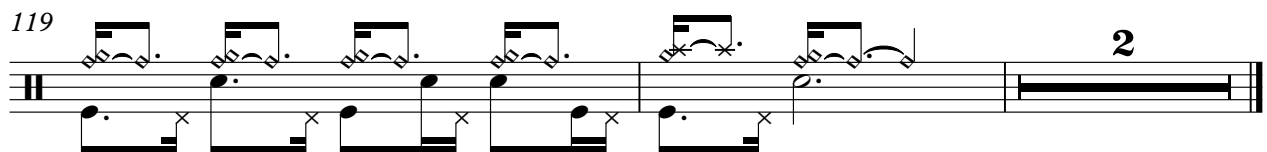

Jule Neigel Band - Sehnsucht

MUTED GTR

♩ = 108,001083

74

2

78

2

82

2

86

2

90

2

94

2

98

2

102

2

106

2

110

2

114

118

119

OVERDRIVE

Jule Neigel Band - Sehnsucht

♩ = 108,001083

6

10

21

26

32

40

47

54

58

OVERDRIVE

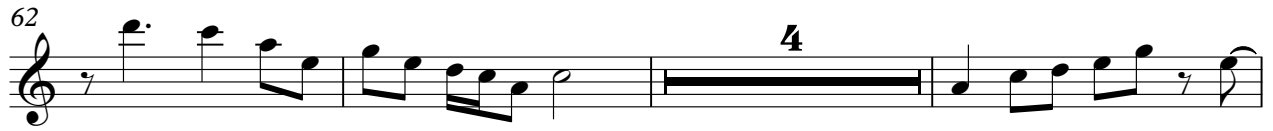
62 

69 

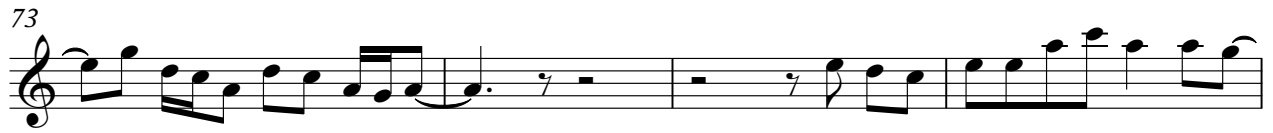
73 

77 

80 

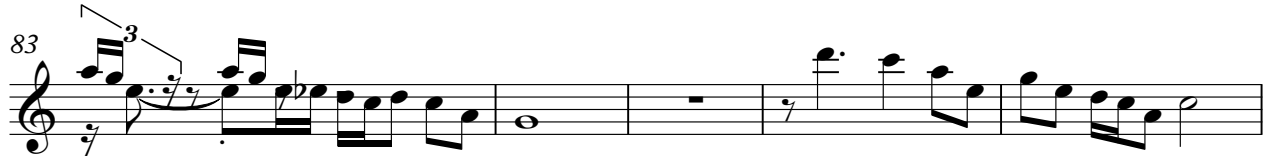
83 

88 

96 

104 

111 

OVERDRIVE

116

119

OVERDRIVE

Jule Neigel Band - Sehnsucht

♩ = 108,001083

2

7

11

7

21

4

29

35

39

42

7

51

55

61

67

71

75

79

83

88

94

OVERDRIVE

98

102

106

110

114

118

♩ = 108,001083

13

18

7 15

43

48

53

55

65 2

33

36

39

42

45

48

51

54

57

60

63

66

69

72

75

78

81

84

87

90

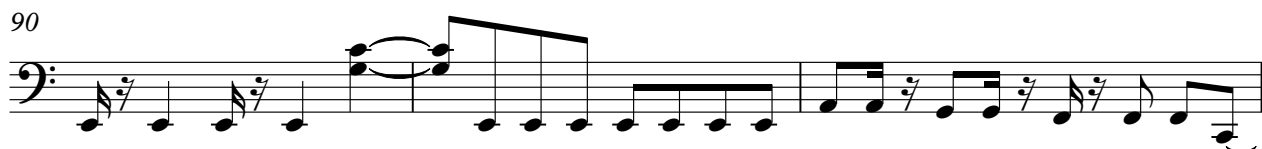

V.S.

93

96

99

102

105

108

111

114

117

119

♩ = 108,001083

36 2

42

26

71

2 18

94

2

100

10 2

115

2 2

ORGAN 3

Jule Neigel Band - Sehnsucht

♩ = 108,001083

7

16

25

33

38

47

56

V.S.

ORGAN 3

64

69

75

81

88

93

99

ORGAN 3

105

111

116

Jule Neigel Band - Sehnsucht

BRASS 1

♩ = 108,001083

2

8

24

36

42

16

63

68

74

8

87

92

97

8

2

BRASS 1

108

114

118

MELODY

Jule Neigel Band - Sehnsucht

♩ = 108,001083

10

14

17

21

26

31

35

39

44

48

52

56

60

64

68

73

85

90

MELODY

95

100

104

109

113

VOICE OOHS

Jule Neigel Band - Sehnsucht

♩ = 108,001083

47

51

53

107

12 2