

Amy Grant - El Shaddai

0.0"
1.1,00
Sequenced by Darla

♩ = 105,999954

♩ = 105,999954

14

Percussion

Bass

Melody

Chords

17

Percussion

Bass

Melody

Chords

19

Percussion

Bass

Melody

Chords

22

Percussion

Bass

Melody

Chords

25

Percussion

Bass

Melody

Chords

28

Percussion

Bass

Melody

Chords

31

Percussion

Bass

Melody

Chords

34

Percussion

Bass

Melody

Chords

36

Percussion

Bass

Melody

Chords

39

Percussion

Bass

Melody

Chords

42

Percussion

Bass

Melody

Chords

45

Percussion

Bass

Melody

Chords

48

Percussion

Bass

Melody

Chords

51

Percussion

Bass

Melody

Chords

54

Percussion

Bass

Melody

Chords

57

Percussion

Bass

Melody

Chords

60

Percussion

Bass

Melody

Chords

63

Percussion

Bass

Melody

Chords

Detailed description of the musical score for measures 63-65: The score is arranged in four staves. The Percussion staff shows a consistent snare drum pattern of eighth notes. The Bass staff features a bass line with eighth notes, including some beamed eighth notes. The Melody staff, in bass clef, contains a few quarter notes and rests. The Chords staff, in treble clef, shows a sequence of chords and arpeggiated chords, with some notes beamed together.

66

Percussion

Bass

Chords

Detailed description of the musical score for measures 66-68: The score is arranged in three staves. The Percussion staff shows a snare drum pattern with some variations in the eighth notes. The Bass staff features a bass line with eighth notes. The Chords staff, in treble clef, shows a sequence of chords and arpeggiated chords, with some notes beamed together.

Amy Grant - El Shaddai

Percussion

♩ = 105,999954

V.S.

41

45

49

53

57

61

65

Amy Grant - El Shaddai

Bass

♩ = 105,999954

5

9

13

17

21

25

29

34

38

V.S.

2

Bass

43

47

51

55

59

63

66

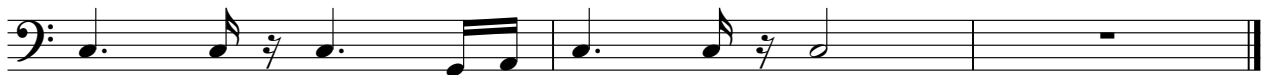

Amy Grant - El Shaddai

Melody

♩ = 105,999954

6

12

18

23

28

34

V.S.

39

44

49

55

60

Amy Grant - El Shaddai

Chords

♩ = 105,999954

6

11

15

20

25

30

35

39

44

v.s.

49

53

57

61

65
