

Kansas - Dust In The Wind 2

$\text{♩} = 89,000038$

Jazz Guitar

Jazz Guitar

Electric Bass

Alto

FX 5 (Brightness)

$\text{♩} = 89,000038$

Violin

Violin

J. Gtr.

J. Gtr.

E. Bass

Vln.

(C)1997 MIDICraft
(C)1997 MIDICraft

2

5

J. Gtr.
J. Gtr.
E. Bass
Vln.

7

J. Gtr.
J. Gtr.
E. Bass
Vln.

9

J. Gtr.

J. Gtr.

E. Bass

FX 5

Vln.

11

J. Gtr.

J. Gtr.

E. Bass

FX 5

Vln.

13

J. Gtr.

J. Gtr.

E. Bass

FX 5

Vln.

15

J. Gtr.

J. Gtr.

E. Bass

FX 5

Vln.

17

J. Gtr.
J. Gtr.
E. Bass
FX 5
Vln.

19

J. Gtr.
J. Gtr.
E. Bass
FX 5
Vln.

21

J. Gtr.
J. Gtr.
E. Bass
FX 5
Vln.
Vln.

23

J. Gtr.
J. Gtr.
E. Bass
FX 5
Vln.
Vln.

25

J. Gtr.
J. Gtr.
E. Bass
FX 5
Vln.

27

J. Gtr.
J. Gtr.
E. Bass
FX 5
Vln.

29

J. Gtr.

J. Gtr.

E. Bass

A.

FX 5

Vln.

31

J. Gtr.

J. Gtr.

E. Bass

A.

FX 5

Vln.

33

J. Gtr.

J. Gtr.

E. Bass

A.

FX 5

Vln.

35

J. Gtr.

J. Gtr.

E. Bass

A.

FX 5

Vln.

37

J. Gtr.

J. Gtr.

E. Bass

A.

Vln.

Vln.

3

39

J. Gtr.

J. Gtr.

E. Bass

Vln.

Vln.

3

41

J. Gtr.
J. Gtr.
E. Bass
Vln.
Vln.

43

J. Gtr.
J. Gtr.
E. Bass
Vln.
Vln.

45

J. Gtr.

J. Gtr.

E. Bass

Vln.

Vln.

47

J. Gtr.

J. Gtr.

E. Bass

Vln.

Vln.

49

J. Gtr.

J. Gtr.

E. Bass

Vln.

Vln.

51

J. Gtr.

J. Gtr.

E. Bass

A.

FX 5

Vln.

Vln.

53

J. Gtr.
J. Gtr.
E. Bass
FX 5
Vln.
Vln.

55

J. Gtr.
J. Gtr.
E. Bass
FX 5
Vln.
Vln.

57

J. Gtr.
J. Gtr.
E. Bass
FX 5
Vln.
Vln.

59

J. Gtr.
J. Gtr.
E. Bass
FX 5
Vln.
Vln.

61

J. Gtr.

J. Gtr.

E. Bass

A.

FX 5

Vln.

Vln.

63

J. Gtr.

J. Gtr.

E. Bass

A.

FX 5

Vln.

Vln.

65

J. Gtr.

J. Gtr.

E. Bass

A.

FX 5

Vln.

Vln.

67

J. Gtr.

J. Gtr.

E. Bass

A.

FX 5

Vln.

Vln.

69

J. Gtr.

J. Gtr.

E. Bass

A.

FX 5

Vln.

Vln.

71

J. Gtr.
J. Gtr.
E. Bass
FX 5
Vln.
Vln.

73

J. Gtr.
J. Gtr.
E. Bass
Vln.
Vln.

75

J. Gtr.

J. Gtr.

E. Bass

Vln.

Vln.

77

J. Gtr.

J. Gtr.

E. Bass

A.

Vln.

Vln.

78

J. Gtr.

J. Gtr.

E. Bass

Vln.

Vln.

♩ = 89,000038

4

6

8

10

12

14

16

18

20

(C)1997 MIDICraft
(C)1997 MIDICraft

V.S.

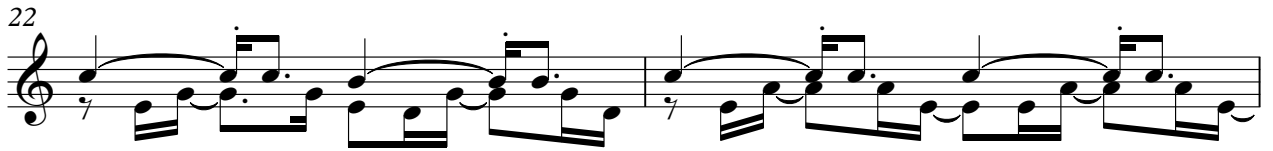

42

44

46

48

50

52

54

56

58

60

V.S.

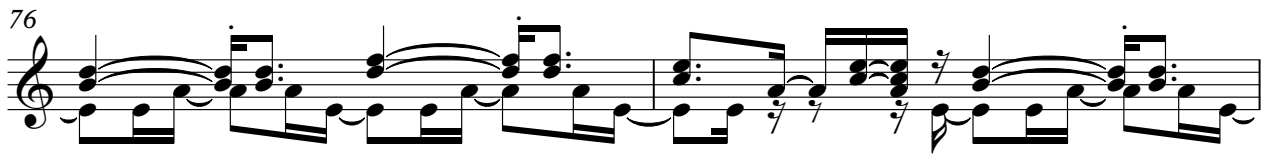
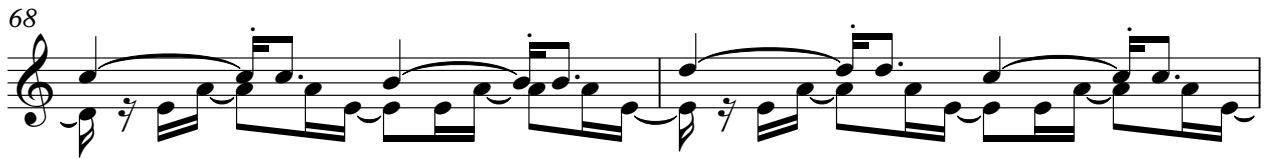
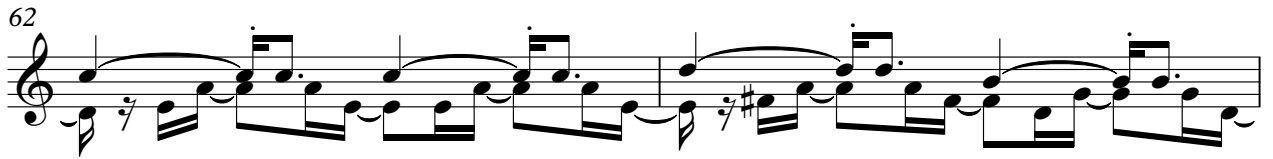

♩ = 89,000038

6

10

14

18

22

26

30

34

38

(C)1997 MIDICraft
(C)1997 MIDICraft

V.S.

42

46

50

54

58

62

66

70

74

77

2

Electric Bass

60

66

72

76

2

Kansas - Dust In The Wind 2

FX 5 (Brightness)

♩ = 89,000038

8

13

18

23

28

32

35

15

(C) 1997 MIDICraft
(C) 1997 MIDICraft

52

57

61

65

68

Kansas - Dust In The Wind 2

Violin

♩ = 89,000038

9

14

20

26

32

38

45

52

58

(C)1997 MIDICraft
(C)1997 MIDICraft

V.S.

2

Violin

64

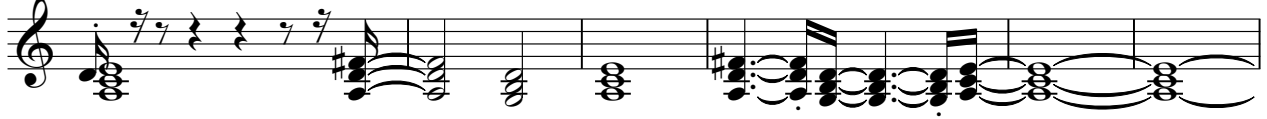

70

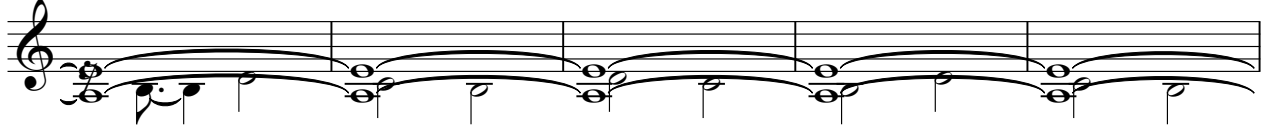

75

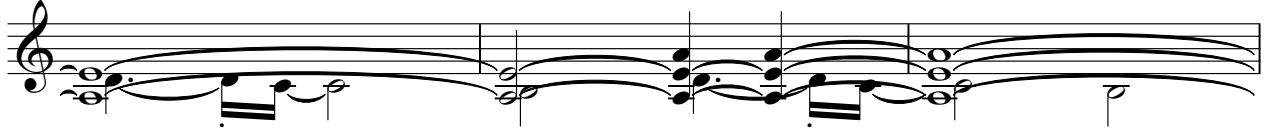

78

Kansas - Dust In The Wind 2

Violin

♩ = 89,000038

21 13

38 3

42 3

46

50 3

54

59 3

64

70 3

73 3

(C)1997 MIDICraft
(C)1997 MIDICraft

V.S.

2

Violin

75

2