

Kenny Rogers - LUCILLE

♩ = 144,002304

DRUMS

VIBRAPHONE

MUTED GTR

STEEL GTR

STEEL GTR

MELODY

FRETLESS

CHOIR AAHS

6

DRUMS

STEEL GTR

STEEL GTR

FRETLESS

9

DRUMS

STEEL GTR

STEEL GTR

MELODY

FRETLESS

12

DRUMS

STEEL GTR

STEEL GTR

MELODY

FRETLESS

15

DRUMS

STEEL GTR

STEEL GTR

MELODY

FRETLESS

18

DRUMS

STEEL GTR

STEEL GTR

MELODY

FRETLESS

10 1 10 10 10 1 10 10 10 1 0 0 8 8
 8 0 6 3 0 0 1 1 8 8
 3 3 0 3 10 3 3 3 3 3 1 3

21

DRUMS

STEEL GTR

STEEL GTR

MELODY

FRETLESS

8 8 8 8 0 1 1 8 8 0 8 8 8 8 0 0 8 8
 3 3 1 1 1 1 3 3 3 1 8 3
 3 3 0 1 8 1 3 3 3 1 1 1 1 1 3

24

DRUMS

STEEL GTR

STEEL GTR

MELODY

FRETLESS

8 0 8 8 8 8 8 8 0 8 8 8 1 8 8
 5 3 5 1 1 1 8 6 0 8 8
 8 3 0 1 8 1 3 3 3 1 1 1 1 1

36

DRUMS

VIBRAPHONE

STEEL GTR

STEEL GTR

MELODY

FRETLESS

TAB: 0 1 0 8 8 8 0 8 8 8 0 8 8 8 0 8 8 8 0 10 10

T: 1 1 3 3 3 1 1 1 3 5 3 0

A: 1 3 3 3 1 1 1 3 8 3 0 3

B: 1 3 3 3 1 1 1 3 3 3 3 3

39

DRUMS

VIBRAPHONE

STEEL GTR

STEEL GTR

MELODY

FRETLESS

TAB: 10 10 10 10 3 3 10 10 1 10 10 10 10 6 1 10 10

T: 3 0 3 3 3 3 3 3 3 3 3 3 5 5 5 3

A: 3 5 2 2 3 3 3 3 5 5 5 5 3

B: 3 3 3 3 3 3 3 3 5 5 5 5 3

42

DRUMS

VIBRAPHONE

STEEL GTR

STEEL GTR

MELODY

FRETLESS

45

DRUMS

VIBRAPHONE

STEEL GTR

STEEL GTR

MELODY

FRETLESS

48

DRUMS

VIBRAPHONE

STEEL GTR

STEEL GTR

MELODY

FRETLESS

Tablature for Steel Guitar (Measures 48-50):

Measure	48	49	50
T	0 1 0 8 8 0	0 0 8 8 0 1	0 8 8 0 1 8
A	1 1 3 3	3 3 0 1	5 5 1 1
B	1 3 3 3	3 1 3 3	6 6 1 1

51

DRUMS

VIBRAPHONE

STEEL GTR

STEEL GTR

MELODY

FRETLESS

Tablature for Steel Guitar (Measures 51-53):

Measure	51	52	53
T	8 1 8 8 8 1	8 10 1 10 10 10	1 10 10 10
A	0 0 0 0	6 0 0 0	0 0 0 0
B	1 1 1 1	1 3 3 3	3 3 3 3

54

DRUMS

VIBRAPHONE

STEEL GTR

STEEL GTR

MELODY

FRETLESS

57

DRUMS

VIBRAPHONE

STEEL GTR

STEEL GTR

MELODY

FRETLESS

CHOIR AAHS

60

DRUMS

VIBRAPHONE

MUTED GTR

STEEL GTR

STEEL GTR

MELODY

FRETLESS

CHOIR AAHS

5 5 13 13 5 13 13 13 5 13 13

6 6 6 6 6 6 6 6 6 6 6

1 1 6 1 8 3 0 1 1 1 1 1

63

DRUMS

VIBRAPHONE

MUTED GTR

STEEL GTR

STEEL GTR

MELODY

FRETLESS

CHOIR AAHS

13 10 5 13 13 13 10 6 8 0 8 8 0 8 8

10 6 13 13 10 6 8 0 8 8 0 8 8

13 1 1 13 6 3 3 0 3 3 3

1 1 13 6 3 3 0 3 3 3

66

DRUMS

VIBRAPHONE

MUTED GTR

STEEL GTR

STEEL GTR

MELODY

FRETLESS

CHOIR AAHS

8 5 8 8 8 5 8 5 5 8 8 8 5 8 8 8

10 6 8 8 10 6 6 6 6 6 6 6 6 6 6 6

8 8 8 8 8 8 8 8 8 8 8 8 8 8 8 8

1 1 1 6 6 1 8 8 1

69

DRUMS

VIBRAPHONE

MUTED GTR

STEEL GTR

STEEL GTR

MELODY

FRETLESS

CHOIR AAHS

8 5 8 8 8 5 8 5 5 8 8 8 5 8 8 8

10 6 8 8 10 6 6 6 6 6 6 6 6 6 6 6

8 8 8 8 8 8 8 8 8 8 8 8 8 8 8 8

1 1 1 8 1 1 1 1 1 1 1 1 1 1 1 1

71 11

DRUMS

VIBRAPHONE

MUTED GTR

STEEL GTR

STEEL GTR

MELODY

FRETLESS

CHOIR AAHS

Tablature for Steel GTR (Measures 71-73):

T	8	8	0	3	3	10	10	3	3	8	8	0	0	8
A		5	1									3	3	
B	1	1	1	1	0	0	3	8	8	0	3	3	3	

74

DRUMS

VIBRAPHONE

MUTED GTR

STEEL GTR

STEEL GTR

MELODY

FRETLESS

Tablature for Steel GTR (Measures 74-76):

T	8	8	0	0	10	10	10	2	10	10	10	10	2	2	10
A		5	1	1			7	3			7	3	10	3	3
B	1	8			5	5		7	3	10		3	3	3	3

77

DRUMS

VIBRAPHONE

STEEL GTR

STEEL GTR

MELODY

FRETLESS

80

DRUMS

VIBRAPHONE

STEEL GTR

STEEL GTR

MELODY

FRETLESS

83

DRUMS

VIBRAPHONE

STEEL GTR

STEEL GTR

MELODY

FRETLESS

T 12 8 3 12 12 12 3 12 12 12 3 3 12 12 3 0 12

A 4 2 2 2 2 2 2 5 0 12

B 0 0 0 0 5 5 0 0 0 2 0

86

DRUMS

VIBRAPHONE

STEEL GTR

STEEL GTR

MELODY

FRETLESS

T 12 12 3 2 2 2 10 10 2 2 10 10 10 2 10

A 4 4 3 3 3 3 7 7 3 3 3 10

B 5 5 5 5 3 3 5 5 0 3 3 3 3

89

DRUMS

VIBRAPHONE

STEEL GTR

STEEL GTR

MELODY

FRETLESS

TAB

10 2 10 10 10 10 2 10 10 2

3 3 3 3 3 3 3 3

5 5 5 3 3 5 5

91

DRUMS

VIBRAPHONE

STEEL GTR

STEEL GTR

MELODY

FRETLESS

TAB

2 10 10 2 10 10 10 10 2 10 10 3 10 10 3

3 3 3 3 3 7 7 1 0 0 0 0 3 3

0 2 3 3 3 8 8 3 3 3 3

94

DRUMS

VIBRAPHONE

STEEL GTR

STEEL GTR

MELODY

FRETLESS

T 0 12 12 3 12 12 12 3 12 12 12 3 12 12 3

A 0 4 4 4 2 2 4 2 12 12 2 0 2

B 3 0 5 5 5 0 0 0 5 5 0 0

97

DRUMS

VIBRAPHONE

STEEL GTR

STEEL GTR

MELODY

FRETLESS

T 3 12 12 3 12 12 12 3 12 12 12 3 10 10 10

A 2 4 4 0 0 0 8 2 0 0 7

B 0 5 5 5 0 0 9 0 0 10 10

106

DRUMS

VIBRAPHONE

MUTED GTR

STEEL GTR

STEEL GTR

MELODY

FRETLESS

CHOIR AAHS

Steel guitar fret numbers for measures 106-108:

15	10	10	2	10	10	2	10	10	10	10	7	10	10	10
8			3	3		3			12	12	8			12
			0	0					10	10				10
8			5	5		5	5	5	3	3				3

109

DRUMS

VIBRAPHONE

MUTED GTR

STEEL GTR

STEEL GTR

MELODY

FRETLESS

CHOIR AAHS

Steel guitar fret numbers for measures 109-111:

7	10	10	7	7	3	3	10	10	7	10	10	10	7	10	10	10
8			8	8					8	8			12	8	10	10
			10	10					12	12			10	10		10
			3	3		3	3	3	3	3			3			3

112

DRUMS

VIBRAPHONE

MUTED GTR

STEEL GTR

STEEL GTR

MELODY

FRETLESS

CHOIR AAHS

7 10 10 2 10 10 10 2 5 5 12 12 5
8 3 3 3 3 3 3 3 2 2 0 0 5
10 3 3 3 3 3 3 3 2 2 0 2

115

DRUMS

VIBRAPHONE

MUTED GTR

STEEL GTR

STEEL GTR

MELODY

FRETLESS

CHOIR AAHS

5 10 10 10 2 10 10 7 7 15
5 7 3 3 40 10 8 3 15
2 5 5 5 5 3 3 3

119

DRUMS

VIBRAPHONE

MUTED GTR

STEEL GTR

STEEL GTR

MELODY

FRETLESS

CHOIR AAHS

15 15 7 15 15 15 7 15 15 15 15 15 15 7 7 10
 12 8 12 8 8 8 12 8 8 8 8 8 8 8 8
 0 0 0 0 0 0 0 0 0 0 0 0 0 0 0
 3 15 3 3 15 15 15 10 10 10 10 10 15 3

122

DRUMS

VIBRAPHONE

MUTED GTR

STEEL GTR

STEEL GTR

MELODY

FRETLESS

CHOIR AAHS

10 2 10 10 10 2 10 10 10 7 7 10 7 10 10
 3 3 3 3 3 3 3 3 3 3 3 3 3 3
 0 0 7 5 5 3 8 3 3 19 10
 5 5 5 5 5 5 5 5 5 5 5 5 5 5

130

DRUMS

VIBRAPHONE

MUTED GTR

STEEL GTR

STEEL GTR

MELODY

FRETLESS

CHOIR AAHS

T	5	12	12	5	5	10	10	2	10	10
A	0	0	0	0	0	0	0	3	3	3
B	0	2	2	2	2	5	5	5	5	5

DRUMS

Kenny Rogers - LUCILLE

♩ = 144,002304

6

9

12

15

18

21

24

27

30

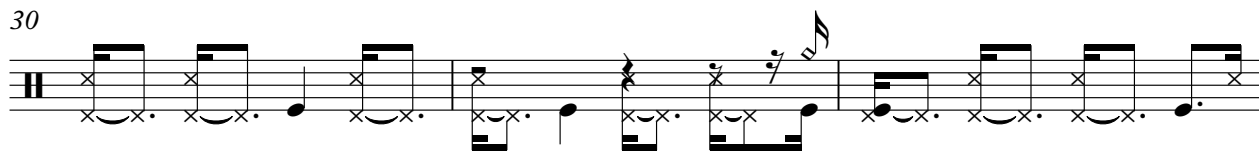

V.S.

33

37

40

43

46

49

52

55

58

62

DRUMS

65

69

72

75

79

82

85

88

91

94

V.S.

97

100

104

107

111

114

118

122

126

129

VIBRAPHONE

Kenny Rogers - LUCILLE

♩ = 144,002304

32

38

45

52

59 2

65

70 3

75

82

89

V.S.

96

2

103

108

113

2

120

125

129

2

MUTED GTR

Kenny Rogers - LUCILLE

♩ = 144,002304

59

63

66

70

74

27

104

108

112

114

118

122

125

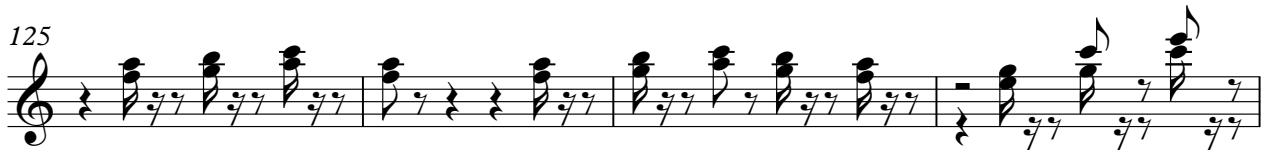

129

STEEL GTR

Kenny Rogers - LUCILLE

♩ = 144,002304

7

11

16

20

24

29

34

38

43

V.S.

47

52

57

63

68

73

78

83

88

92

Kenny Rogers - LUCILLE

STEEL GTR

♩ = 144,002304

6

TAB notation for measures 6-7:

T: 0 0 8 8 0 0 8 8 0 8 8 0 8 8
 A: 1 1 3 3 0 1 1 1 1 3
 B: 1 1 1 3 3 3 0 1 1 1 1 3

10

TAB notation for measures 10-11:

T: 8 0 8 8 0 0 8 8 0 8 8 8 8 8 8 8 8 8
 A: 5 3 1 1 3 3 5 5 1 5 1 5 5
 B: 8 3 0 0 1 1 1 3 3 0 1 8 8 8 1 8

14

TAB notation for measures 14-15:

T: 0 8 8 0 0 8 8 8 0 8 8 8 0 8 8 0 10
 A: 1 3 3 0 5 1 8 8 5 1 8 8 0 3 3 0
 B: 1 3 3 3 0 1 1 1 1 3 3 1 8 1 3 3 3

18

TAB notation for measures 18-19:

T: 10 3 10 10 10 10 0 10 10 10 1 10 10 6 1 10 10 1 10 10 10
 A: 2 2 2 0 5 6 3 5 5 3 0 0
 B: 3 3 3 3 10 3 10 3 5 5 5 3 3 3 3

22

TAB notation for measures 22-23:

T: 10 1 10 10 10 1 10 10 10 1 0 0 8 8 0 0 8 8 0
 A: 9 0 6 3 6 0 1 1 8 8 3 3 0 1 1
 B: 3 3 0 3 10 3 3 3 3 3 1 3 3 1 1 1

26

TAB notation for measures 26-27:

T: 0 8 8 0 0 8 8 8 8 0 0 8 8 8 0 8 8 0 0 8
 A: 1 3 3 5 1 1 8 8 5 3 5 1 1 1 1
 B: 1 3 3 3 1 8 8 3 0 1 8 1 3 3 3

30

TAB notation for measures 30-31:

T: 8 8 1 8 8 8 1 10 10 10 1 10 10 1 10 10 10 1 10 10 10 10
 A: 6 0 6 0 0 8 0 0 0 0 0 0 0 0 0 0 0 0 0 0 0
 B: 1 1 1 1 1 1 1 10 3 3 3 3 3 3 3 3 3 3

34

TAB notation for measures 34-35:

T: 10 1 10 10 10 1 10 10 10 1 10 10 10 10 1 8 8 0 0 8 8 8 0
 A: 0 0 0 0 0 0 0 0 0 0 0 0 0 0 8 8 1 1 3 3 3 3
 B: 3 3 3 3 3 3 3 3 3 3 3 3 3 3 0 1 1 3 3 3 3

39

TAB notation for measures 39-40:

T: 0 0 0 8 8 8 0 8 8 0 0 8 8 8 0 0 8 8 0 0 8 8 0 10 10
 A: 3 1 1 5 3 3 1 1 3 3 3 3 1 1 8 8 5 5 3 3 3 3 3
 B: 3 1 1 3 3 3 1 1 3 3 3 3 3 3 1 1 1 3 3 3 3 3

43

TAB notation for measures 43-44:

T: 10 10 10 10 1 10 10 10 10 1 10 10 10 1 10 10 10 10 10 1
 A: 3 0 3 3 3 3 6 3 8 0 0 0 0 0
 B: 3 3 3 3 3 3 5 5 5 5 3 3 3 3

V.S.

2
43

STEEL GTR

43

47

51

55

60

64

68

72

76

80

STEEL GTR

84

T	12	3	12	12	3	3	12	12	3	0	12	12	12	3	2	2	10	10	2
A	4	2	2	2	2	2	2	2	2	5	8	4	3	3	3	3	3	3	3
B	5	0	0	0	0	0	2	0	0	0	5	5	5	5	3	3	5	5	5

88

T	2	10	10	10	2	10	10	2	10	10	10	10	10	2	2	10	10	2	10	10		
A	3	7	7	7	3	3	3	3	3	3	3	3	3	3	3	3	3	3	3	3		
B	0	3	3	3	3	3	3	3	3	3	5	5	5	3	3	5	5	0	2	3	3	3

92

T	10	10	10	2	10	10	10	3	10	10	3	10	12	12	3	12	12	12	3	12	12
A	8	8	8	1	8	8	8	0	0	0	0	0	4	4	4	4	4	4	2	2	2
B	5	3	3	3	3	3	3	3	3	3	3	3	5	5	5	5	5	5	0	0	0

96

T	12	3	12	12	12	3	3	12	12	3	12	12	12	3	12	12	12	12	3	10	10	10
A	4	2	2	2	2	2	2	4	4	4	4	4	2	2	2	2	2	2	8	2	0	7
B	5	0	0	0	0	0	0	5	5	5	5	5	5	5	5	5	5	5	9	0	10	10

100

T	2	2	2	10	10	3	7	15	15	7	7	15	15	15	7	15	15
A	3	3	3	10	10	3	8	8	8	8	8	0	0	12	8	8	8
B	2	2	10	3	3	3	8	3	10	3	3	3	3	3	3	3	3

105

T	15	7	15	15	15	15	10	10	2	10	10	10	2	10	10	10	10
A	12	8	12	12	12	12	8	8	3	3	3	3	3	3	3	3	3
B	15	3	15	15	15	15	8	0	0	0	0	3	3	3	3	3	3

109

T	7	10	10	7	7	3	3	10	10	10	10	10	10	7	10	10	2	10	10
A	8	8	8	8	8	3	3	8	8	8	8	8	8	8	8	8	3	3	3
B	10	3	8	8	8	3	3	10	10	10	10	10	10	10	10	10	3	3	3

113

T	10	10	2	5	5	12	12	5	5	10	10	10	2	10	10
A	3	3	3	5	5	0	0	5	5	7	3	3	3	10	10
B	3	3	3	2	2	2	2	2	2	5	5	5	5	3	3

4
118

STEEL GTR

T	7	3	15	15	15	7	15	15	15	7	15	15	15	15	15	15	15	7	7	10
A	8			12	8	0	0			8	8		12					8	8	
B	3	3		3	15	3	3		15	15	15	10	10	10				3		

122

T	10	2	10	10	10	10	2	10	10	7	7	10	7	10	10	10	10	10	7	10	10
A	3	3								8	8	8	8	8				10	12	8	
B	5	5	7	5	5			3	8	3	10	10						3	3	3	3

126

T	10	7	10	10	10	7	7	10	10	7	10	10	10	10	10	2	10	10
A	8	8				8	8			8	8				3	3		
B	10		3			8	8	3	10	10					3	3	3	3

129

T	10	2	5	5	12	12	5	12	10	10	2	10	10	2				
A	7	3	5	5			5	5			3	3						
B	10			0										5	5	5		

Kenny Rogers - LUCILLE

MELODY

♩ = 144,002304

7

12

17

22

27

31

36

41

46

50

V.S.

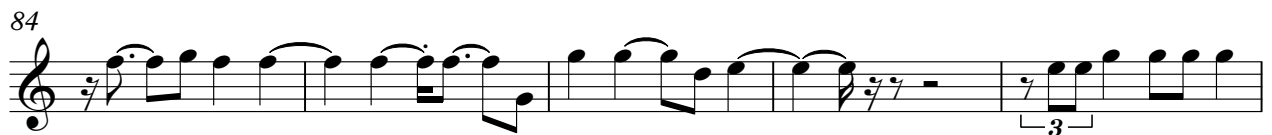

MELODY

103

108

113

118

123

128

123

128

♩ = 144,002304

56

61

66

71

26

100

105

110

115

120

125

