

Klaus & Klaus - An Der Nordseekuste 2

♩ = 183,004944

Bagpipes

Bagpipes

Percussion

Steel Drums

Banjo

Banjo

Electric Bass

Bandoneon

Viola

♩ = 183,004944

3

Bagp.

Perc.

Steel D.

Vla.

2

4

Bagp.
Perc.
Steel D.
E. Bass
Vla.

6

Bagp.
Perc.
Steel D.
Ban.
E. Bass
Vla.

7

Bagp.
Perc.
Steel D.
Ban.
E. Bass
Vla.

8

Bagp.
Bagp.
Perc.
Steel D.
Ban.
Ban.
E. Bass
Vla.

11

Bagp.

Bagp.

Perc.

Steel D.

Ban.

Ban.

E. Bass

Vla.

6

14

17

Bagp.
Bagp.
Perc.
Steel D.
Ban.
Ban.
E. Bass
Vla.

20

Bagp.
Bagp.
Perc.
Steel D.
Ban.
E. Bass
Vla.

22

Bagp.
Perc.
Steel D.
Ban.
E. Bass
Band.
Vla.

27

Bagp.
Perc.
Steel D.
Ban.
E. Bass
Band.
Vla.

32

Bagp.
Perc.
Steel D.
Ban.
E. Bass
Band.
Vla.

37

Bagp.
Perc.
Steel D.
Ban.
E. Bass
Band.
Vla.

41

Bagp.
Bagp.
Perc.
Steel D.
Ban.
E. Bass
Band.
Vla.

44

Bagp.
Bagp.
Perc.
Steel D.
Ban.
E. Bass
Vla.

47

Bagp.

Bagp.

Perc.

Steel D.

Ban.

E. Bass

Vla.

50

Bagp.

Bagp.

Perc.

Steel D.

Ban.

E. Bass

Vla.

53

Bagp.
Bagp.
Perc.
Steel D.
Ban.
E. Bass
Vla.

55

Bagp.
Bagp.
Perc.
Steel D.
Ban.
E. Bass
Vla.

57

60

Bagp.

Bagp.

Perc.

Steel D.

Ban.

Ban.

E. Bass

Vla.

6

63

Bagp.

Bagp.

Perc.

Steel D.

Ban.

Ban.

E. Bass

Vla.

65

Bagp.

Bagp.

Perc.

Steel D.

Ban.

Ban.

E. Bass

Vla.

68

Bagp.

Bagp.

Perc.

Steel D.

Ban.

E. Bass

Vla.

70

Bagp.
Perc.
Steel D.
Ban.
E. Bass
Band.
Vla.

75

Bagp.
Perc.
Steel D.
Ban.
E. Bass
Band.
Vla.

80

Bagp.
Perc.
Steel D.
Ban.
E. Bass
Band.
Vla.

85

Bagp.
Perc.
Steel D.
Ban.
E. Bass
Band.
Vla.

89

Bagp. Bagp. Perc. Steel D. Ban. E. Bass Band. Vla.

92

Bagp. Bagp. Perc. Steel D. Ban. E. Bass Band. Vla.

95

Bagp. Bagp. Perc. Steel D. Ban. E. Bass Vla.

98

Bagp. Bagp. Perc. Steel D. Ban. E. Bass Vla.

101

Bagp.
Bagp.
Perc.
Steel D.
Ban.
E. Bass
Vla.

103

Bagp.
Bagp.
Perc.
Steel D.
Ban.
E. Bass
Vla.

105

108

111

113

Bagp.
Bagp.
Perc.
Steel D.
Ban.
Ban.
E. Bass
Vla.

116

Bagp.
Bagp.
Perc.
Steel D.
Ban.
E. Bass
Vla.

118

Bagp.
Perc.
Steel D.
Ban.
E. Bass
Band.
Vla.

123

Bagp.
Perc.
Steel D.
Ban.
E. Bass
Band.
Vla.

128

Bagp.
Perc.
Steel D.
Ban.
E. Bass
Band.
Vla.

133

Bagp.
Perc.
Steel D.
Ban.
E. Bass
Band.
Vla.

137

140

143

Bagp.
Bagp.
Perc.
Steel D.
Ban.
E. Bass
Vla.

146

Bagp.
Bagp.
Perc.
Steel D.
Ban.
E. Bass
Vla.

149

Bagp.

Bagp.

Perc.

Steel D.

Ban.

E. Bass

Vla.

153

Bagp.

Bagp.

Steel D.

E. Bass

Vla.

154

Bagp. Bagp. Steel D. Ban. Ban. E. Bass Vla.

156

Bagp. Bagp. Steel D. Ban. Ban. Vla.

158

Bagp. Bagp. Perc. Steel D. Ban. Ban. Vla.

161

Bagp. Bagp. Steel D. Ban. Ban. Vla.

164

Bagp.

Bagp.

Steel D.

Ban.

Ban.

Vla.

167

Bagp.

Bagp.

Steel D.

Ban.

Ban.

Vla.

170

172

Bagp.

Bagp.

Perc.

Steel D.

Ban.

E. Bass

Band.

Vla.

Detailed description of the musical score: The score consists of seven staves. The top staff (Bagp.) features a long, sustained note with a dynamic marking of *mf*. The second staff (Bagp.) shows a melodic line starting with a quarter note, followed by a half note with a sharp sign, and a quarter note. The third staff (Perc.) includes a series of 'x' marks above the staff and a dotted quarter note. The fourth staff (Steel D.) contains a complex rhythmic pattern with triplets and sixteenth notes, marked with a '3' and a '3'. The fifth staff (Ban.) shows a series of chords with a sharp sign. The sixth staff (E. Bass) has a simple bass line with a quarter note and a half note. The seventh staff (Band.) features a melodic line with eighth and quarter notes. The eighth staff (Vla.) has a long, sustained note with a dynamic marking of *mf*.

174

Bagp.

Bagp.

Perc.

Steel D.

Ban.

E. Bass

Band.

Vla.

177

Bagp.

Bagp.

Perc.

Steel D.

Ban.

E. Bass

Band.

Vla.

180

185

188

Bagp.

Bagp.

Perc.

Steel D.

Ban.

E. Bass

Band.

Vla.

Detailed description of the musical score: The score consists of seven staves. The top staff (Bagp.) features a long, sustained note with a dynamic marking of *mf*. The second staff (Bagp.) shows a sequence of notes: a quarter note, a half note with a sharp sign, and a quarter note. The third staff (Perc.) includes a series of 'x' marks above the staff and a dotted quarter note below. The fourth staff (Steel D.) contains a complex rhythmic pattern with a triplet of eighth notes and a triplet of sixteenth notes. The fifth staff (Ban.) shows a series of chords with a sharp sign. The sixth staff (E. Bass) has a single note. The seventh staff (Band.) features a melodic line with a sharp sign. The eighth staff (Vla.) has a long, sustained note with a dynamic marking of *mf*.

190

193

196

Bagp.

Bagp.

Perc.

Steel D.

Ban.

E. Bass

Band.

Vla.

199

Bagp.

Bagp.

Perc.

Steel D.

E. Bass

Band.

Vla.

201

Bagp.

Bagp.

Perc.

Steel D.

E. Bass

Vla.

202

Bagp.

Bagp.

Perc.

Steel D.

E. Bass

Vla.

Klaus & Klaus - An Der Nordseeküste 2

Bagpipes

♩ = 183,004944

8

18

29

40

51

62

73

84

95

V.S.

106

117

128

139

150

161

172

183

194

205

Klaus & Klaus - An Der Nordseeküste 2

Bagpipes

♩ = 183,004944

8

15

20

41

50

58

65

20

92

101

109

114

20

137

146

155

164

173

182

191

198

205

Klaus & Klaus - An Der Nordseeküste 2

Percussion

♩ = 183,004944

II 3/4 - | ⊗. | ⊗. | ⊗. | ⊗. | x x x | x x x | x x x | x x x | x x x

10 | x x | x x | x x | x x | x x | x x | x x | x x

18 | x x | x x | x x | x x | x x | x x | x x | x x

26 | x x | x x | x x | x x | x x | x x | x x | x x

34 | x x | x x | x x | x x | x x | x x | x x | x x

42 | x x | x x | x x | x x | x x | x x | x x | x x

49 | x x | x x | x x | x x | x x | x x | x x | x x

57 | x x | x x | x x | x x | x x | x x | x x | x x

65 | x x | x x | x x | x x | x x | x x | x x | x x

73 | x x | x x | x x | x x | x x | x x | x x | x x

V.S.

Percussion

81

89

96

104

112

120

128

136

143

151

7 **11**

174

181

189

196

205

Klaus & Klaus - An Der Nordseeküste 2

Steel Drums

♩ = 183,004944

V.S.

22

2 2

31

2

39

6

42

3 3

44

3 3

46

49

3 3

52

3 3

55

6 6 6

56

60

63

65

68

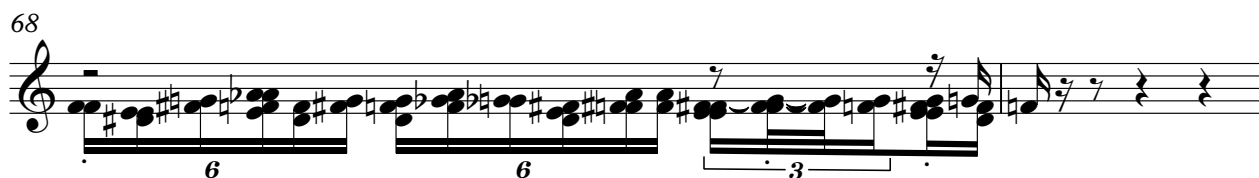

70

79

84

88

6

91

3

3

93

3

3

96

3

3

98

101

3

3

103

6

6

6

104

108

6

111

3

113

116

118

127

135

138

140

142

145

148

V.S.

151 **2**

153

154

156

158

160

163

165

168

170

Steel Drums

172

174

177

179

182

184

185

188

190

193

V.S.

195

198

200

201

202

Klaus & Klaus - An Der Nordseeküste 2

Banjo

♩ = 183,004944

5

5 10 15 20 25 30 35 40 45 50

V.S.

Banjo

55

60

65

70

75

80

85

90

95

100

105

110

115

120

125

130

135

140

145

148

Banjo

155

160

165

170

175

180

185

190

195

205

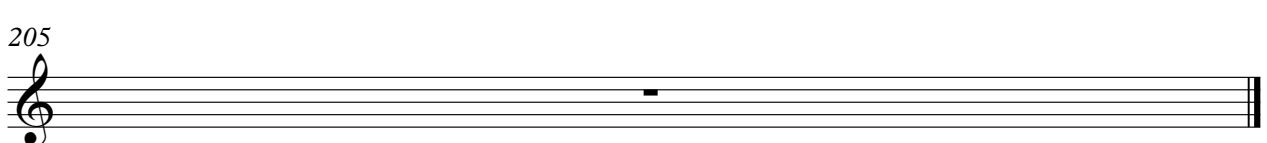

Klaus & Klaus - An Der Nordseekuste 2

Banjo

♩ = 183,004944

8

12

17

38

58

63

67

38

108

113

39

154

2

Banjo

159

164

168

205

An empty Banjo staff for measure 205, consisting of five horizontal lines.

Klaus & Klaus - An Der Nordseeküste 2

Electric Bass

$\text{♩} = 183,004944$

4

12

22

32

42

52

61

71

81

91

V.S.

101

110

120

130

140

150

172

182

191

198

205

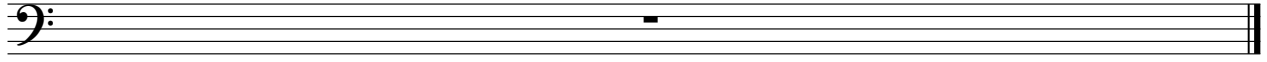

Bandoneon

Klaus & Klaus - An Der Nordseekuste 2

♩ = 183,004944
21

28

36

42 28

76

84

88 28

118

126

134

172

177

182

187

192

Bandoneon

196

5

205

Klaus & Klaus - An Der Nordseekuste 2

Viola

♩ = 183,004944

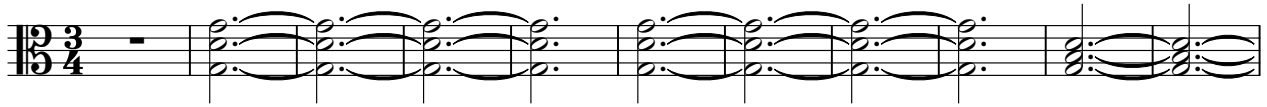

12

23

34

45

56

67

78

89

100

V.S.

111

122

133

144

155

166

177

188

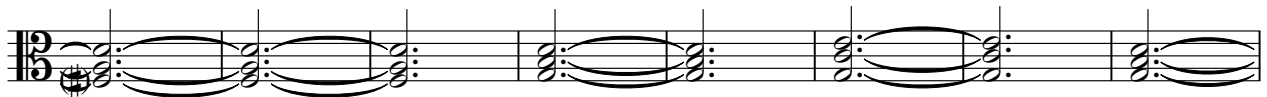

196

205

