

Aqua - Cartoon heroes

3.5"
3.1.01
1

♩ = 100,000000 ♩ = 210,000214

Piccolo in D \flat

Timpani

4

Timpani

Rev. Cym.

8

Timpani

Perc.

Glock.

Hp.

Rev. Cym.

Syn. Str.

Orch. Hit

Vc.

12

16

20

D \flat Picc.

Tbn.

Tba.

Timp.

Perc.

Glock.

Hp.

Rev. Cym.

Tape Smp. Brs

Syn. Str.

Orch. Hit

Vc.

23

D \flat Picc.

Tbn.

Tba.

Perc.

Glock.

Tape Smp. Brs

Syn. Str.

Orch. Hit

26

Db Picc. Tbn. Tba. Timp. Perc. Glock. Tape Smp. Brs. Syn. Str. Orch. Hit

29

Db Picc. Tbn. Tba. Timp. Perc. Glock. S. Bass. Rev. Cym. Tape Smp. Brs. Syn. Str. Orch. Hit

33

Tbn.

Perc.

S. Bass

Tape Smp. Brs.

Syn. Str.

Orch. Hit

36

Tbn.

Timp.

Perc.

S. Bass

Tape Smp. Brs.

Syn. Str.

Orch. Hit

39

Tbn.

Perc.

S. Bass

Tape Smp. Brs.

Syn. Str.

Orch. Hit

FX 3

42

Tbn.

Timp.

Perc.

S. Bass

Tape Smp. Brs.

Syn. Str.

Orch. Hit

FX 3

44

Tbn.

Timp.

Perc.

S. Bass

Tape Smp. Brs

Syn. Str.

Orch. Hit

FX 3

46

Tbn.

Perc.

S. Bass

Tape Smp. Brs

Syn. Str.

Orch. Hit

49

Tbn.
Timp.
Perc.
S. Bass
Tape Smp. Brs
Syn. Str.
Orch. Hit

52

Tbn.
Perc.
S. Bass
Tape Smp. Brs
Syn. Str.
Orch. Hit

55

Tbn.
Timp.
Perc.
S. Bass
Tape Smp. Brs
Syn. Str.
Orch. Hit
FX 3

57

D \flat Picc.

Tbn.

Timp.

Perc.

S. Bass

Tape Smp. Brs

Syn. Str.

Orch. Hit

FX 3

Vc.

59

Tbn.

Perc.

S. Bass

Tape Smp. Brs

Syn. Str.

Orch. Hit

Vc.

62

Tbn.
Timp.
Perc.
S. Bass
Tape Smp. Brs
Syn. Str.
Orch. Hit
Vc.

65

Tbn.
Perc.
S. Bass
Tape Smp. Brs
Syn. Str.
Orch. Hit
Vc.

68

Tbn.
Timp.
Perc.
S. Bass
Tape Smp. Brs.
Syn. Str.
Orch. Hit
Vc.

71

Tbn.
Timp.
Perc.
S. Bass
Tape Smp. Brs.
Syn. Str.
Orch. Hit
Vc.

74

Tbn.
Timp.
Perc.
S. Bass
Tape Smp. Brs.
Syn. Str.
Orch. Hit
Vc.

77

Tbn.
Timp.
Perc.
S. Bass
Tape Smp. Brs.
Syn. Str.
Orch. Hit
Vc.

80

Tbn.
Timp.
Perc.
S. Bass
Tape Smp. Brs
Syn. Str.
Orch. Hit
Vln.
Vc.

83

Tbn.
Timp.
Perc.
Hp.
S. Bass
Rev. Cym.
Tape Smp. Brs
Syn. Str.
Orch. Hit
Vln.
Vc.

86

Tbn.
Perc.
S. Bass
Tape Smp. Brs.
Syn. Str.
Orch. Hit

89

Tbn.
Timp.
Perc.
S. Bass
Tape Smp. Brs.
Syn. Str.
Orch. Hit

92

Tbn.
Timp.
Perc.
S. Bass
Tape Smp. Brs
Syn. Str.
Orch. Hit

95

Tbn.
Timp.
Perc.
S. Bass
Tape Smp. Brs
Syn. Str.
Orch. Hit
FX 3

97

Tbn.
Timp.
Perc.
S. Bass
Tape Smp. Brs
Syn. Str.
Orch. Hit
FX 3
Vc.

99

Tbn.
Perc.
S. Bass
Tape Smp. Brs
Syn. Str.
Orch. Hit
Vc.

102

Tbn.
Timp.
Perc.
S. Bass
Tape Smp. Brs
Syn. Str.
Orch. Hit
Vc.

105

Tbn.
Timp.
Perc.
S. Bass
Tape Smp. Brs
Syn. Str.
Orch. Hit
Vc.

108

Tbn.
Timp.
Perc.
S. Bass
Tape Smp. Brs
Syn. Str.
Orch. Hit
FX 3
Vc.

110

Db Picc.
Tbn.
Timp.
Perc.
S. Bass
Tape Smp. Brs
Syn. Str.
Orch. Hit
FX 3
Vc.

112

Tbn.
Perc.
S. Bass
Tape Smp. Brs.
Syn. Str.
Orch. Hit
Vc.

115

Tbn.
Timp.
Perc.
S. Bass
Tape Smp. Brs.
Syn. Str.
Orch. Hit
Vc.

118

Tbn.
Timp.
Perc.
S. Bass
Tape Smp. Brs
Syn. Str.
Orch. Hit
Vc.

121

Tbn.
Timp.
Perc.
S. Bass
Tape Smp. Brs
Syn. Str.
Orch. Hit
Vc.

124

Tbn.
Timp.
Perc.
S. Bass
Tape Smp. Brs
Syn. Str.
Orch. Hit
Vc.

127

Tbn.
Timp.
Perc.
S. Bass
Tape Smp. Brs
Syn. Str.
Orch. Hit
Vc.

130

Tbn.
Timp.
Perc.
S. Bass
Tape Smp. Brs.
Syn. Str.
Orch. Hit
Vc.

133

Tbn.
Perc.
S. Bass
Tape Smp. Brs.
Syn. Str.
Orch. Hit
Vc.

136

Tbn.

Tba.

Timp.

Perc.

Glock.

Hp.

S. Bass

Tape Smp. Brs

Syn. Str.

Orch. Hit

Vc.

140

Tbn.

Tba.

Timp.

Perc.

Glock.

Hp.

S. Bass

Rev. Cym.

Tape Smp. Brs

Syn. Str.

Orch. Hit

Vc.

144

Tbn.

Tba.

Timp.

Perc.

Glock.

Hp.

S. Bass

Tape Smp. Brs

Syn. Str.

Orch. Hit

Vc.

148

Tbn.
Perc.
S. Bass
Rev. Cym.
Tape Smp. Brs.
Syn. Str.
Orch. Hit
FX 5
Vc.

152

Tbn.
Perc.
S. Bass
Tape Smp. Brs.
Syn. Str.
FX 5
Vc.

155

Tbn.
Perc.
S. Bass
Tape Smp. Brs.
Syn. Str.
FX 5
Vc.

158

Tbn.
Perc.
S. Bass
Tape Smp. Brs.
Syn. Str.
FX 5
Vc.

161

Tbn.
Perc.
S. Bass
Tape Smp. Brs.
Syn. Str.
Orch. Hit
FX 5
Vc.

164

Tbn.
Perc.
S. Bass
Tape Smp. Brs.
Syn. Str.
Orch. Hit
Vc.

167

Tbn.
Timp.
Perc.
S. Bass
Tape Smp. Brs.
Syn. Str.
Orch. Hit
Vc.

170

Tbn.
Timp.
Perc.
S. Bass
Tape Smp. Brs.
Syn. Str.
Orch. Hit
Vc.

173

Tbn.
Timp.
Perc.
S. Bass
Tape Smp. Brs
Syn. Str.
Orch. Hit
Vc.

176

Tbn.
Timp.
Perc.
S. Bass
Tape Smp. Brs
Syn. Str.
Orch. Hit
Vc.

179

Tbn.
Timp.
Perc.
S. Bass
Tape Smp. Brs.
Syn. Str.
Orch. Hit
Vc.

182

Tbn.
Timp.
Perc.
S. Bass
Tape Smp. Brs.
Syn. Str.
Orch. Hit
Vc.

185

Tbn.

Timp.

Perc.

Hp.

S. Bass

Rev. Cym.

Tape Smp. Bns

Syn. Str.

Orch. Hit

Vln.

Vc.

Piccolo in D \flat

Aqua - Cartoon heroes

$\text{♩} = 100,000000$ $\text{♩} = 210,000214$

18

23

27

30

27

52

110

76

Aqua - Cartoon heroes

Trombone

♩ = 100,000000 ♩ = 210,000214

18

24

29

36

44

51

58

64

71

77

V.S.

83

88

94

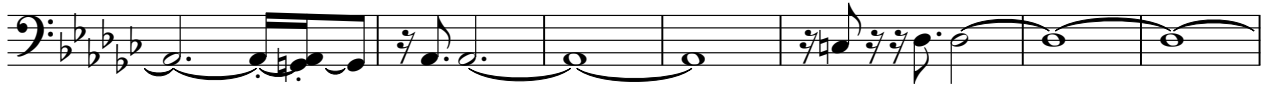

101

108

114

120

126

132

137

Trombone

144

153

158

165

171

176

181

Tuba

Aqua - Cartoon heroes

♩ = 100,000000 ♩ = 210,000214

18

24

3

28

32

105

142

41

Aqua - Cartoon heroes

Timpani

♩ = 100,000000

♩ = 210,000214

3

5

7

9

15

4

22

3

28

4

36

3

42

3

49

56

63

70

76

83

92

98

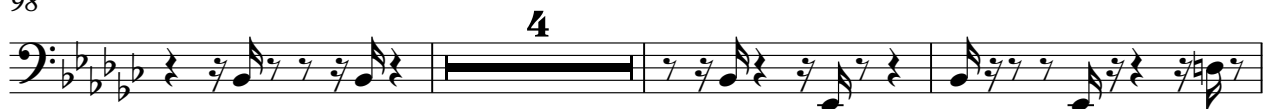

105

116

122

129

136

143

148

171

177

183

Aqua - Cartoon heroes

Percussion

♩ = 100,000000 ♩ = 210,000214

6 12

22 2

29 3

33 3 3 3 3

36 3 3 3 3

38 3

40 3

42

44 3 3

46 3 3

V.S.

Percussion

71

73

75

77

79

81

83

86

89

92

V.S.

118

120

123

126

128

130

133

136

140

Percussion

147

152

154

156

159

162

164

166

168

171

Percussion

173

175

177

179

181

183

185

Glockenspiel

Aqua - Cartoon heroes

♩ = 100,000000 ♩ = 210,000214

7

11

14

17

20

24

27

31

105

6

144

146

41

Aqua - Cartoon heroes

Harp

♩ = 100,000000 ♩ = 210,000214

2

Harp

146

37

37

185

Synth Bass

Aqua - Cartoon heroes

♩ = 100,000000 00210,000214

29

33

37

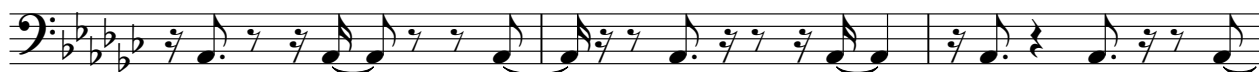

40

44

47

50

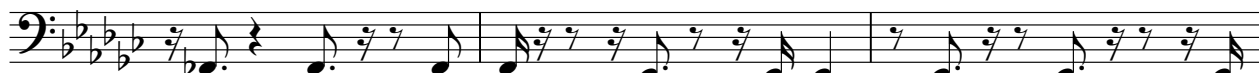

53

57

61

64

68

72

75

79

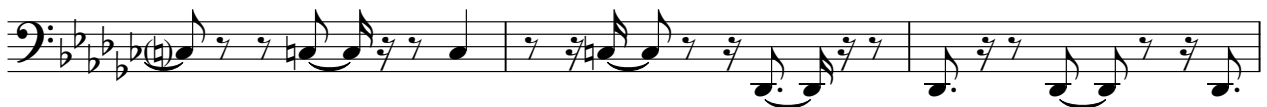

82

86

90

93

97

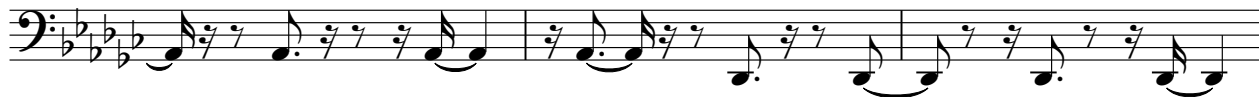

100

104

107

111

115

118

122

126

V.S.

129

132

136

143

149

153

156

160

163

166

169

173

177

180

184

Reverse Cymbals

Aqua - Cartoon heroes

♩ = 100,000000 ♩ = 210,000214

5 12

21

8

32

52

86

54 2 4

148

7 7

151

34 2

Aqua - Cartoon heroes
Tape Sampler Keyboard [Brass]

♩ = 100,000000 ♩ = 210,000214

19

24

28

33

41

48

56

V.S.

62

69

75

80

85

91

98

104

111

117

123

129

134

139

143

150

156

162

168

173

179

183

2

2

Aqua - Cartoon heroes

Synth Strings

♩ = 100,000000 ♩ = 210,000214

6

14

21

26

30

37

44

51

57

64

V.S.

Synth Strings

71

78

85

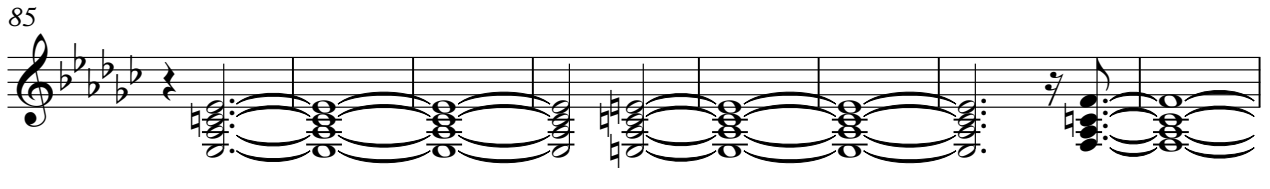

93

100

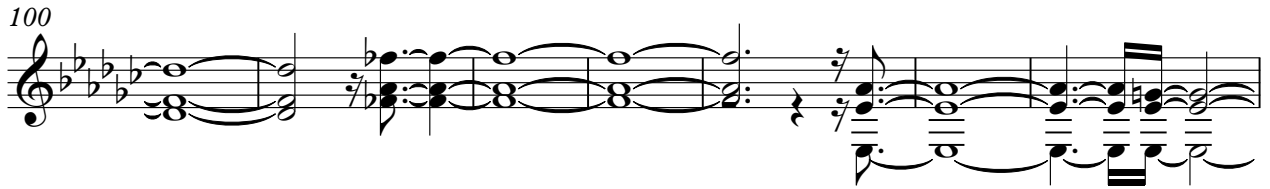

107

111

116

121

127

134

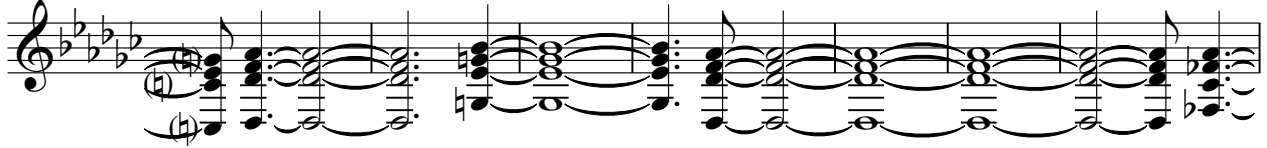

141

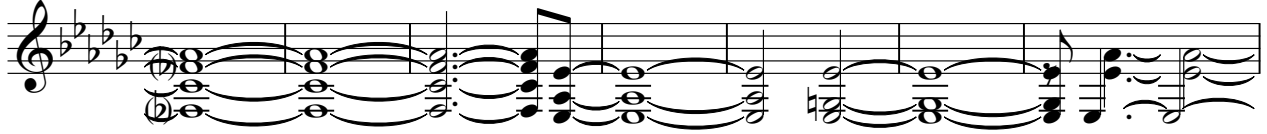

148

155

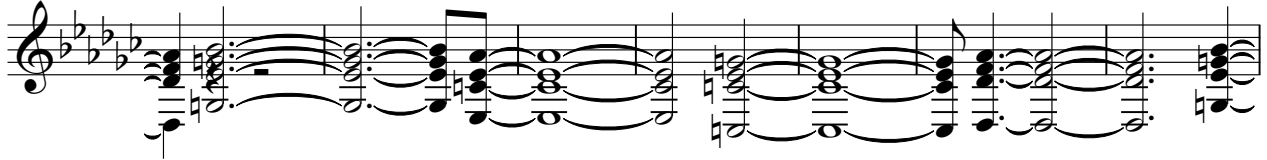

162

168

174

180

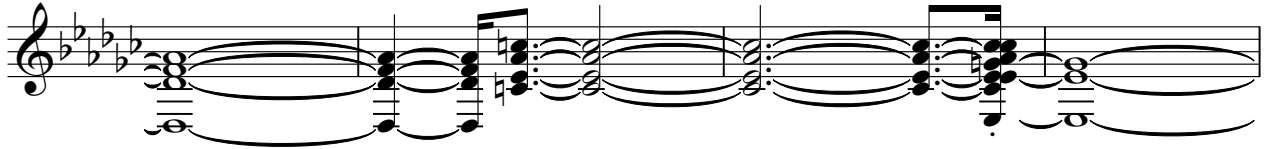

184

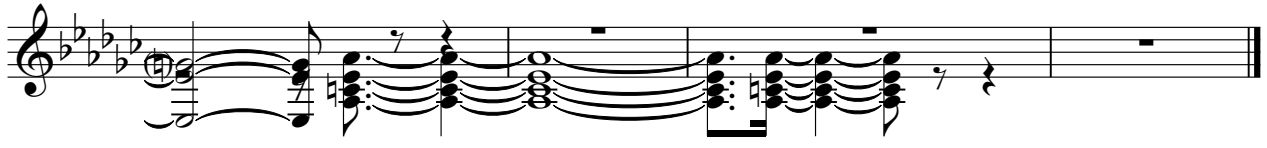

Orchestra Hit

Aqua - Cartoon heroes

♩ = 100,000000 ♩ = 210,000214

7

11

14

18

22

25

28

32

36

40

V.S.

44

48

51

55

58

61

65

68

72

76

80

85

89

93

97

100

103

106

110

114

118

122

126

130

133

137

141

145

149

164

167

171

174

178

182

♩ = 100,000000 ♩ = 210,000214

39

43

44

10

55

56

57

38

96

97

98

10

2

FX 3 (Crystal)

109

110

111

76

Violin

Aqua - Cartoon heroes

♩ = 100,000000 ♪ = 210,000214

80

84

101

Aqua - Cartoon heroes

Violoncello

♩ = 100,000000 ♩ = 210,000214

7

12

17

21

36

60

65

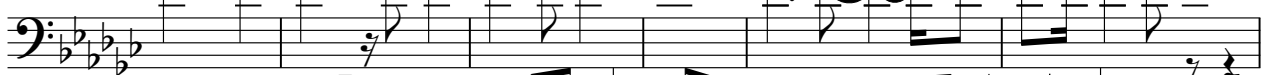

71

76

81

84

12

Violoncello

98

104

109

114

119

124

129

134

138

141

144

149

155

161

166

171

176

182

185
