

Koos Alberts - De Zomerzon Smile

♩ = 128,000000

DRUMS

STEEL GTR

+HAWAII GTR

FINGERDBAS

MELODY

A.PIANO 3

ACCORDION

♩ = 128,000000

SYN STR 2

SYN STR 1

STRINGS

DRUMS

5

DRUMS

STEEL GTR

+HAWAIIIGTR

FINGERDBAS

A.PIANO 3

ACCORDION

SYN STR 1

STRINGS

DRUMS

7

DRUMS

STEEL GTR

+HAWAIIIGTR

FINGERDBAS

A.PIANO 3

ACCORDION

8

SYN STR 1

STRINGS

DRUMS

Detailed description of the musical score for page 3, measures 7 and 8:

9

DRUMS

STEEL GTR

+HAWAII GTR

FINGERDBAS

A.PIANO 3

ACCORDION

SYN STR 1

STRINGS

DRUMS

11

DRUMS

STEEL GTR

+HAWAIIIGTR

FINGERDBAS

MELODY

A.PIANO 3

ACCORDION

SYN STR 2

SYN STR 1

STRINGS

DRUMS

13

DRUMS

STEEL GTR

FINGERDBAS

MELODY

A.PIANO 3

SYN STR 2

DRUMS

15

DRUMS

STEEL GTR

FINGERDBAS

MELODY

A.PIANO 3

SYN STR 2

DRUMS

17

DRUMS

STEEL GTR

FINGERDBAS

MELODY

A.PIANO 3

ACCORDION

SYN STR 2

STRINGS

DRUMS

19

- DRUMS (top):** Features a complex rhythmic pattern with various note values and rests.
- A.PIANO 3:** A grand piano part with chords in the right hand and a bass line in the left hand.
- DRUMS (bottom):** A second drum part, possibly for a different set of drums, with a rhythmic pattern.

21

DRUMS

STEEL GTR

FINGERDBAS

MELODY

A.PIANO 3

ACCORDION

SYN STR 2

DRUMS

23

25

DRUMS

STEEL GTR

FINGERDBAS

MELODY

A.PIANO 3

ACCORDION

SYN STR 2

STRINGS

DRUMS

27

29

DRUMS

STEEL GTR

+HAWAIIIGTR

FINGERDBAS

MELODY

A.PIANO 3

ACCORDION

SYN STR 1

STRINGS

DRUMS

31

DRUMS

STEEL GTR

+HAWAIIIGTR

FINGERDBAS

MELODY

A.PIANO 3

ACCORDION

SYN STR 1

STRINGS

DRUMS

33

DRUMS

STEEL GTR

+HAWAIIIGTR

FINGERDBAS

MELODY

A.PIANO 3

ACCORDION

SYN STR 1

STRINGS

DRUMS

35

DRUMS

STEEL GTR

+HAWAIIIGTR

FINGERDBAS

MELODY

A.PIANO 3

ACCORDION

SYN STR 1

STRINGS

DRUMS

37

DRUMS

STEEL GTR

+HAWAIIIGTR

FINGERDBAS

MELODY

A.PIANO 3

ACCORDION

SYN STR 1

STRINGS

DRUMS

39

- SYN STR 1:** A string part with long, sustained notes.
- STRINGS:** A string part with long, sustained notes.

41

DRUMS

STEEL GTR

+HAWAIIIGTR

FINGERDBAS

MELODY

A.PIANO 3

ACCORDION

SYN STR 1

STRINGS

DRUMS

43

45

DRUMS

STEEL GTR

+HAWAIIIGTR

FINGERDBAS

MELODY

A.PIANO 3

ACCORDION

SYN STR 1

STRINGS

DRUMS

47

DRUMS

STEEL GTR

+HAWAIIIGTR

FINGERDBAS

MELODY

A.PIANO 3

ACCORDION

SYN STR 1

STRINGS

DRUMS

49

DRUMS

STEEL GTR

+HAWAIIIGTR

FINGERDBAS

MELODY

A.PIANO 3

ACCORDION

SYN STR 1

STRINGS

DRUMS

51

53

DRUMS

STEEL GTR

+HAWAIIIGTR

FINGERDBAS

MELODY

A.PIANO 3

ACCORDION

SYN STR 1

STRINGS

DRUMS

55

- DRUMS**: Features a complex rhythmic pattern with 'x' marks above the staff, indicating specific drum hits.
- STEEL GTR**: Shows a melodic line with chords and a key signature of one sharp (F#).
- DRUMS**: A second drum staff at the bottom, showing a rhythmic pattern with notes and rests.

57

DRUMS

STEEL GTR

+HAWAIIIGTR

FINGERDBAS

MELODY

A.PIANO 3

ACCORDION

SYN STR 1

STRINGS

DRUMS

Detailed description of the musical score: The score is for page 28, measures 57-60. It features ten staves. The top staff is labeled 'DRUMS' and shows a drum set pattern with 'x' marks for cymbals and triangles for snare. The second staff is 'STEEL GTR' in treble clef, showing chords and a triplet. The third staff is '+HAWAIIIGTR' in treble clef, mostly empty. The fourth staff is 'FINGERDBAS' in bass clef, showing a melodic line with fingerings. The fifth staff is 'MELODY' in bass clef, showing a melodic line with fingerings. The sixth staff is 'A.PIANO 3' in bass clef, showing chords. The seventh staff is 'ACCORDION' in treble clef, showing chords. The eighth staff is 'SYN STR 1' in treble clef, showing chords. The ninth staff is 'STRINGS' in bass clef, showing chords. The tenth staff is 'DRUMS' in treble clef, showing a drum set pattern. The key signature is one sharp (F#) and the time signature is 3/4. Measure 57 starts with a double bar line and a measure rest. Measure 60 ends with a double bar line and a repeat sign.

59

61

DRUMS

STEEL GTR

+HAWAIIIGTR

FINGERDBAS

A.PIANO 3

ACCORDION

SYN STR 1

STRINGS

DRUMS

63

DRUMS

STEEL GTR

+HAWAIIIGTR

FINGERDBAS

A.PIANO 3

ACCORDION

SYN STR 1

STRINGS

DRUMS

65

DRUMS

STEEL GTR

+HAWAIIIGTR

FINGERDBAS

A.PIANO 3

ACCORDION

SYN STR 1

STRINGS

DRUMS

67

DRUMS

STEEL GTR

+HAWAIIIGTR

FINGERDBAS

MELODY

A.PIANO 3

ACCORDION

SYN STR 2

SYN STR 1

STRINGS

DRUMS

69

DRUMS

STEEL GTR

FINGERDBAS

MELODY

A.PIANO 3

SYN STR 2

DRUMS

Detailed description of the musical score: The score is for measures 69 through 72. It consists of seven staves. The top staff is labeled 'DRUMS' and shows a rhythmic pattern with 'x' marks above the staff, indicating cymbal or snare hits. The second staff is 'STEEL GTR' in treble clef, with a key signature of two sharps (F# and C#). It contains a complex melodic line with a triplet in measure 71. The third staff is 'FINGERDBAS' in bass clef, with a simple melodic line. The fourth staff is 'MELODY' in bass clef, featuring a complex rhythmic pattern with many rests. The fifth staff is 'A.PIANO 3' in bass clef, with a sparse, rhythmic accompaniment. The sixth staff is 'SYN STR 2' in treble clef, with a simple melodic line. The bottom staff is another 'DRUMS' part in treble clef, with a rhythmic pattern similar to the top Drums part.

71

73

DRUMS

STEEL GTR

FINGERDBAS

MELODY

A.PIANO 3

ACCORDION

SYN STR 2

STRINGS

DRUMS

75

DRUMS

STEEL GTR

FINGERDBAS

MELODY

A.PIANO 3

ACCORDION

SYN STR 2

STRINGS

DRUMS

77

DRUMS

STEEL GTR

FINGERDBAS

MELODY

A.PIANO 3

ACCORDION

SYN STR 2

DRUMS

79

81

DRUMS

STEEL GTR

FINGERDBAS

MELODY

A.PIANO 3

ACCORDION

SYN STR 2

STRINGS

DRUMS

83

- A.PIANO 3:** A grand piano part with chords in the right hand and a bass line in the left hand.
- ACCORDION:** Shows a melodic line in the right hand and sustained notes in the left hand.
- SYN STR 1:** A string section part with chords and sustained notes.
- STRINGS:** A string section part with chords and sustained notes.

85

DRUMS

STEEL GTR

+HAWAIIIGTR

FINGERDBAS

MELODY

A.PIANO 3

ACCORDION

SYN STR 1

STRINGS

DRUMS

87

89

DRUMS

STEEL GTR

+HAWAIIIGTR

FINGERDBAS

MELODY

A.PIANO 3

ACCORDION

SYN STR 1

STRINGS

DRUMS

91

DRUMS

STEEL GTR

+HAWAIIIGTR

FINGERDBAS

MELODY

A.PIANO 3

ACCORDION

SYN STR 1

STRINGS

DRUMS

93

DRUMS

STEEL GTR

+HAWAIIIGTR

FINGERDBAS

MELODY

A.PIANO 3

ACCORDION

SYN STR 1

STRINGS

DRUMS

95

97

DRUMS

STEEL GTR

+HAWAIIIGTR

FINGERDBAS

MELODY

A.PIANO 3

ACCORDION

SYN STR 1

STRINGS

DRUMS

99

DRUMS

STEEL GTR

+HAWAIIIGTR

FINGERDBAS

MELODY

A.PIANO 3

ACCORDION

SYN STR 1

STRINGS

DRUMS

101

DRUMS

STEEL GTR

+HAWAIIIGTR

FINGERDBAS

MELODY

A.PIANO 3

ACCORDION

SYN STR 1

STRINGS

DRUMS

103

DRUMS

STEEL GTR

+HAWAIIIGTR

FINGERDBAS

MELODY

A.PIANO 3

ACCORDION

SYN STR 1

STRINGS

DRUMS

105

DRUMS

STEEL GTR

+HAWAIIIGTR

FINGERDBAS

MELODY

A.PIANO 3

ACCORDION

SYN STR 1

STRINGS

DRUMS

107

DRUMS

STEEL GTR

+HAWAIIIGTR

FINGERDBAS

MELODY

A.PIANO 3

ACCORDION

SYN STR 1

STRINGS

DRUMS

109

DRUMS

STEEL GTR

+HAWAIIIGTR

FINGERDBAS

MELODY

A.PIANO 3

ACCORDION

SYN STR 1

STRINGS

DRUMS

111

DRUMS

STEEL GTR

+HAWAIIIGTR

FINGERDBAS

MELODY

A.PIANO 3

ACCORDION

SYN STR 1

STRINGS

DRUMS

113

DRUMS

STEEL GTR

+HAWAIIIGTR

FINGERDBAS

MELODY

A.PIANO 3

ACCORDION

SYN STR 1

STRINGS

DRUMS

115

- FINGERDBAS**: The fourth staff is a bass line with a steady, rhythmic pattern.
- A.PIANO 3**: The sixth staff is a piano accompaniment line with chords and single notes.
- SYN STR 1**: The eighth staff is a string section part with a long, sustained note in the second measure.

117

DRUMS

STEEL GTR

+HAWAIIIGTR

FINGERDBAS

MELODY

A.PIANO 3

ACCORDION

SYN STR 1

STRINGS

DRUMS

119

121

DRUMS

STEEL GTR

+HAWAIIIGTR

FINGERDBAS

MELODY

A.PIANO 3

ACCORDION

SYN STR 1

STRINGS

DRUMS

123

DRUMS

Koos Alberts - De Zomerzon Smile

♩ = 128,000000

2

6

10

13

17

20

24

27

30

34

3

V.S.

DRUMS

37

40

43

46

50

53

57

60

64

67

DRUMS

71

74

77

81

84

87

91

94

98

101

V.S.

DRUMS

104

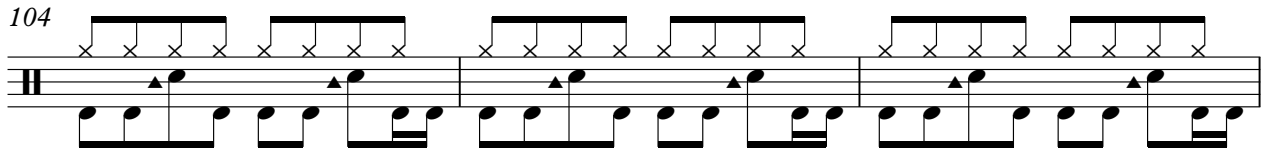

107

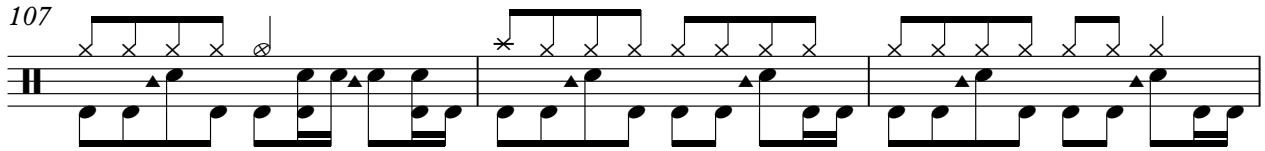

110

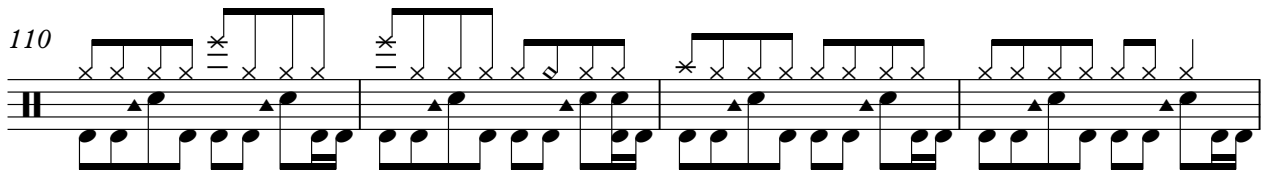

114

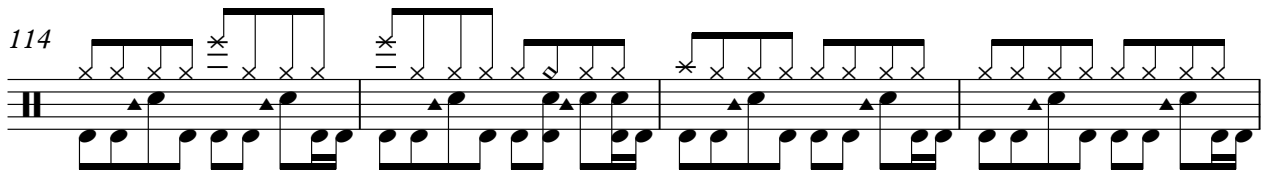

118

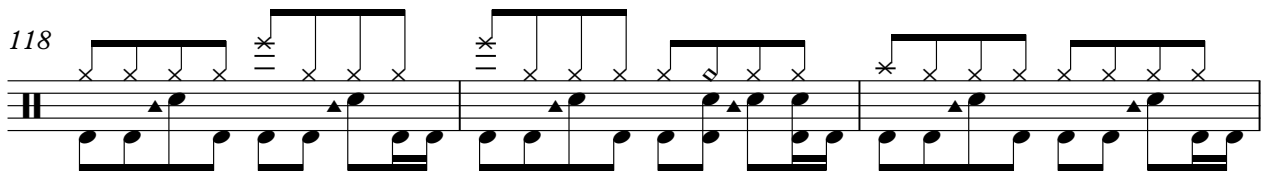

121

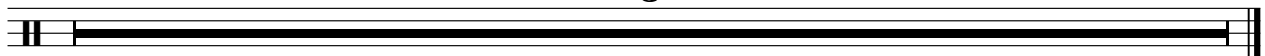
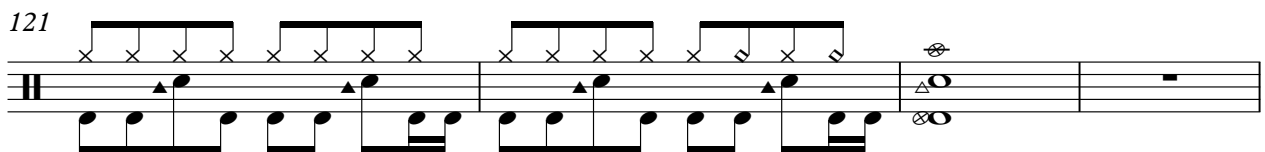

Koos Alberts - De Zomerzon Smile

STEEL GTR

♩ = 128,000000

2

3

6

3

9

3

12

3

15

18

3

21

3

24

3

27

3

30

3

V.S.

63

66

69

72

75

78

81

84

87

90

93

96

99

102

105

108

111

114

117

120

125

♩ = 128,000000

7

11 **16**

32 **2** **3**

42

46 **2**

53

59

64

66 **16**

2

+HAWAIIIGTR

84

91

99

104

111

116

120

125

93

98

102

107

111

115

120

125

Koos Alberts - De Zomerzon Smile

MELODY

♩ = 128,000000

9

14

18

23

28

34

39

45

51

56

8

2

67

MELODY

71

76

81

86

92

97

103

108

113

118

MELODY

3

2

125

3

A.PIANO 3

Koos Alberts - De Zomerzon Smile

♩ = 128,000000

V.S.

30

34

38

42

47

51

55

60

64

68

72

76

80

84

88

92

96

101

105

V.S.

ACCORDION

Koos Alberts - De Zomerzon Smile

♩ = 128,000000

2

8

8

6

19

3

22

3

27

3

32

38

43

3

V.S.

ACCORDION

103

109

117

125

♩ = 128,000000

9

14

19

23

40

67

71

76

80

42

125

3

Koos Alberts - De Zomerzon Smile

SYN STR 1

♩ = 128,000000

2

8

15

28

33

3

40

45

51

56

61

65

15

83

88

95

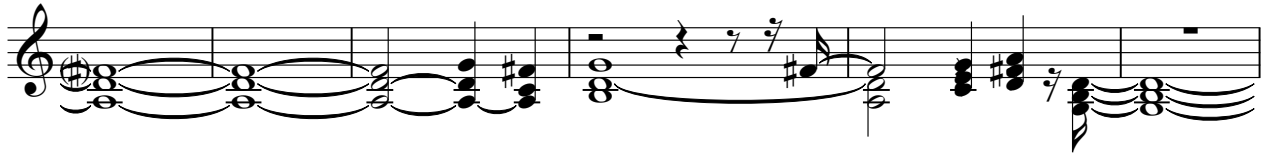

101

107

112

118

125

Koos Alberts - De Zomerzon Smile

STRINGS

♩ = 128,000000

2

STRINGS

82

87

94

101

109

117

125

3

DRUMS

Koos Alberts - De Zomerzon Smile

♩ = 128,000000

2

6

9

12

15

18

21

24

27

30

V.S.

DRUMS

33
36
39
42
45
48
51
54
57
60

DRUMS

63
66
69
72
75
78
81
84
87
90

V.S.

DRUMS

93

96

99

102

105

108

111

114

117

120

DRUMS

122

125
