

# Koos Alberts - Eenmaal Kom Je Terug

♩ = 120,000000

DRUMS

CLEAN GTR

FRETLESS

CHOIR AAHS

ACCORDION

VOICE OOHS

♩ = 120,000000

STRINGS

A.PIANO 1

A.PIANO 1

7

DRUMS

CLEAN GTR

FRETLESS

CHOIR AAHS

ACCORDION

VOICE OOHS

STRINGS

A.PIANO 1

11

DRUMS

CLEAN GTR

FRETLESS

CHOIR AAHS

ACCORDION

VOICE OOHS

STRINGS

A.PIANO 1

15 3

DRUMS

CLEAN GTR

FRETLESS

CHOIR AAHS

ACCORDION

VOICE OOHS

STRINGS

A.PIANO 1

A.PIANO 1

19

DRUMS

CLEAN GTR

FRETLESS

A.PIANO 1

A.PIANO 1

22

DRUMS

CLEAN GTR

FRETLESS

ACCORDION

A.PIANO 1

A.PIANO 1

25

DRUMS

CLEAN GTR

FRETLESS

CHOIR AAHS

STRINGS

A.PIANO 1

A.PIANO 1

29

DRUMS

CLEAN GTR

FRETLESS

CHOIR AAHS

STRINGS

A.PIANO 1

A.PIANO 2

32

DRUMS

CLEAN GTR

FRETLESS

CHOIR AAHS

ACCORDION

STRINGS

A.PIANO 1

A.PIANO 2

35

DRUMS  
CLEAN GTR  
FRETLESS  
STRINGS  
A.PIANO 1  
A.PIANO 1

38

DRUMS  
CLEAN GTR  
FRETLESS  
CHOIR AAHS  
VOICE OOHS  
STRINGS  
A.PIANO 1  
A.PIANO 1

41

DRUMS

CLEAN GTR

FRETLESS

CHOIR AAHS

VOICE OOHS

STRINGS

A.PIANO 1

A.PIANO 1

44

DRUMS

CLEAN GTR

FRETLESS

CHOIR AAHS

VOICE OOHS

STRINGS

A.PIANO 1

A.PIANO 1

47

DRUMS

CLEAN GTR

FRETLESS

CHOIR AAHS

VOICE OOHS

STRINGS

A.PIANO 1

A.PIANO 1

50

DRUMS

CLEAN GTR

FRETLESS

CHOIR AAHS

ACCORDION

STRINGS

A.PIANO 1

A.PIANO 1

53

DRUMS

CLEAN GTR

FRETLESS

CHOIR AAHS

ACCORDION

VOICE OOHS

STRINGS

A.PIANO 1

A.PIANO 1

56

DRUMS  
CLEAN GTR  
FRETLESS  
CHOIR AAHS  
VOICE OOHS  
STRINGS  
A.PIANO 1  
A.PIANO 1

59

DRUMS  
CLEAN GTR  
FRETLESS  
CHOIR AAHS  
VOICE OOHS  
STRINGS  
A.PIANO 1  
A.PIANO 1

62

DRUMS

CLEAN GTR

FRETLESS

CHOIR AAHS

VOICE OOHS

STRINGS

A.PIANO 1

A.PIANO 1

65

DRUMS

CLEAN GTR

FRETLESS

CHOIR AAHS

VOICE OOHS

STRINGS

A.PIANO 1

A.PIANO 1

68

DRUMS

CLEAN GTR

FRETLESS

CHOIR AAHS

VOICE OOHS

STRINGS

A.PIANO 1

A.PIANO 1

72

DRUMS

CLEAN GTR

FRETLESS

A.PIANO 1

A.PIANO 1

76 13

DRUMS

CLEAN GTR

FRETLESS

ACCORDION

A.PIANO 1

A.PIANO 1

80

DRUMS

CLEAN GTR

FRETLESS

CHOIR AAHS

STRINGS

A.PIANO 1

A.PIANO 1

83

DRUMS

CLEAN GTR

FRETLESS

CHOIR AAHS

STRINGS

A.PIANO 1

A.PIANO 1

86

DRUMS

CLEAN GTR

FRETLESS

CHOIR AAHS

ACCORDION

STRINGS

A.PIANO 1

A.PIANO 1

89

DRUMS

CLEAN GTR

FRETLESS

STRINGS

A.PIANO 1

A.PIANO 1

92

DRUMS

CLEAN GTR

FRETLESS

CHOIR AAHS

VOICE OOHS

STRINGS

A.PIANO 1

A.PIANO 1

95

DRUMS

CLEAN GTR

FRETLESS

CHOIR AAHS

VOICE OOHS

STRINGS

A.PIANO 1

A.PIANO 1

98

DRUMS

CLEAN GTR

FRETLESS

CHOIR AAHS

VOICE OOHS

STRINGS

A.PIANO 1

A.PIANO 1

101 17

DRUMS

CLEAN GTR

FRETLESS

CHOIR AAHS

VOICE OOHS

STRINGS

A.PIANO 1

A.PIANO 1

104

DRUMS

CLEAN GTR

FRETLESS

CHOIR AAHS

ACCORDION

STRINGS

A.PIANO 1

A.PIANO 1

107

DRUMS

CLEAN GTR

FRETLESS

CHOIR AAHS

ACCORDION

VOICE OOHS

STRINGS

A.PIANO 1

A.PIANO 1

110

DRUMS

CLEAN GTR

FRETLESS

CHOIR AAHS

VOICE OOHS

STRINGS

A.PIANO 1

A.PIANO 1

113

DRUMS

CLEAN GTR

FRETLESS

CHOIR AAHS

VOICE OOHS

STRINGS

A.PIANO 1

A.PIANO 1

116

DRUMS

CLEAN GTR

FRETLESS

CHOIR AAHS

VOICE OOHS

STRINGS

A.PIANO 1

A.PIANO 1

119

DRUMS

CLEAN GTR

FRETLESS

CHOIR AAHS

VOICE OOHS

STRINGS

A.PIANO 1

A.PIANO 1

122

DRUMS

CLEAN GTR

FRETLESS

CHOIR AAHS

VOICE OOHS

STRINGS

A.PIANO 1

A.PIANO 1

125

DRUMS

CLEAN GTR

FRETLESS

CHOIR AAHS

VOICE OOHS

STRINGS

A.PIANO 1

A.PIANO 1

127

DRUMS

CLEAN GTR

FRETLESS

CHOIR AAHS

VOICE OOHS

STRINGS

A.PIANO 1

A.PIANO 1

130

DRUMS

CLEAN GTR

FRETLESS

CHOIR AAHS

VOICE OOHS

STRINGS

A.PIANO 1

A.PIANO 1

132

DRUMS

CLEAN GTR

FRETLESS

CHOIR AAHS

VOICE OOHS

STRINGS

A.PIANO 1

A.PIANO 1

135

DRUMS

CLEAN GTR

FRETLESS

CHOIR AAHS

ACCORDION

STRINGS

A.PIANO 1

A.PIANO 1

138

DRUMS

CLEAN GTR

FRETLESS

CHOIR AAHS

ACCORDION

VOICE OOHS

STRINGS

A.PIANO 1

A.PIANO 1

141

DRUMS

CLEAN GTR

FRETLESS

CHOIR AAHS

VOICE OOHS

STRINGS

A.PIANO 1

A.PIANO 1

144

DRUMS

CLEAN GTR

FRETLESS

CHOIR AAHS

VOICE OOHS

STRINGS

A.PIANO 1

A.PIANO 1

147

DRUMS

CLEAN GTR

FRETLESS

CHOIR AAHS

VOICE OOHS

STRINGS

A.PIANO 1

A.PIANO 1

150

DRUMS

CLEAN GTR

FRETLESS

CHOIR AAHS

VOICE OOHS

STRINGS

A.PIANO 1

A.PIANO 1

153

DRUMS

FRETLESS

CHOIR AAHS

VOICE OOHS

STRINGS

A.PIANO 1

A.PIANO 1

155

DRUMS

FRETLESS

CHOIR AAHS

VOICE OOHS

STRINGS

A.PIANO 1

A.PIANO 1

# Koos Alberts - Eenmaal Kom Je Terug

## DRUMS

♩ = 120,000000

2

7

11

16

20

25

29

34

38

43

V.S.

## DRUMS

DRUMS

92

96

100

105

109

113

117

122

127

132

DRUMS

137

142

147

151

154

# Koos Alberts - Eenmaal Kom Je Terug

CLEAN GTR

♩ = 120,000000

4

10

16

22

28

34

40

46

53

57

CLEAN GTR

3

122

2

129

135

141

147

7

63

69

76

82

88

94

99

104

109

114

CHOIR AAHS

Koos Alberts - Eenmaal Kom Je Terug

♩ = 120,000000

3

8

12

18

10

33

5

41

3

45

3

48

3

51

55

V.S.

CHOIR AAHS

CHOIR AAHS

117

3

120

3

124

3

127

3

130

3

133

3

136

3

140

3

143

3

147

3

4

150

3

CHOIR

3

153

7

ACCORDION

Koos Alberts - Eenmaal Kom Je Terug

♩ = 120,000000

VOICE OOHS

Koos Alberts - Eenmaal Kom Je Terug

♩ = 120,000000

8

14

19

20

42

47

56

63

68

22

VOICE OOHS

153

STRINGS

Koos Alberts - Eenmaal Kom Je Terug

♩ = 120,000000

3

10

18

10

32

37

40

43

46

50

57

V.S.

STRINGS

62

68 **11**

85

90

95

99

102

106

112

116

122

126

130

133

137

142

147

152

# Koos Alberts - Eenmaal Kom Je Terug

A.PIANO 1

♩ = 120,000000

9

15

21

25

29

33

38

43

48

V.S.

54

59

64

69

76

80

84

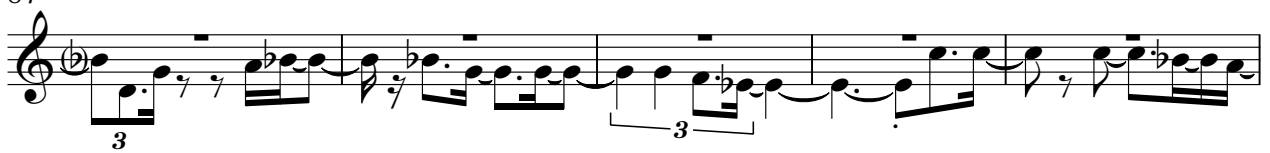

89

95

100

105

111

116

121

127

131

136

141

146

151

V.S.

154

156

# Koos Alberts - Eenmaal Kom Je Terug

A.PIANO 1

♩ = 120,000000

16

21

25

29

33

37

41

45

49

53

V.S.

57

61

65

69

73

77

81

85

89

93

