

# Koos Alberts - Ik Slaap Vannacht Wel Op De Bank

♩ = 83,000183

Percussion

Jazz Guitar

Electric Bass

5-string Electric Bass

FM Synth

Tape Sampler Keyboard [Strings]

♩ = 83,000183

Viola

4

Perc.

J. Gtr.

E. Bass

E. Bass

Bar.

FM

Tape Smp. Str

Vla.

5

Perc.  $\text{H}$

J. Gtr.

E. Bass

E. Bass

Bar.

FM

Tape Smp. Str

Vla.

3

3

3

3

3

6

Perc.

J. Gtr.

E. Bass

E. Bass

Bar.

FM

Tape Smp. Str

Vla.

9

11

13

15

17

19

21

23

25

Perc.

J. Gtr.

E. Bass

E. Bass

Bar.

Tape Smp. Str

Vla.

27

**Perc.** (Percussion): Features a triplet of eighth notes on the first beat, followed by a quarter note, and another triplet of eighth notes on the second beat. The notes are marked with 'x' for cymbal effects.

**J. Gtr.** (Jazz Guitar): Features a triplet of eighth notes on the first beat, followed by a quarter note, and another triplet of eighth notes on the second beat. The notes are marked with '#' for natural harmonics.

**E. Bass** (Electric Bass): Features a triplet of eighth notes on the first beat, followed by a quarter note, and another triplet of eighth notes on the second beat. The notes are marked with '#' for natural harmonics.

**Bar.** (Baritone): Features a triplet of eighth notes on the first beat, followed by a quarter note, and another triplet of eighth notes on the second beat. The notes are marked with '#' for natural harmonics.

**FM** (Fretless Mandolin): Features a triplet of eighth notes on the first beat, followed by a quarter note, and another triplet of eighth notes on the second beat. The notes are marked with '#' for natural harmonics.

**Tape Smp. Str** (Tape Sampler String): Features a triplet of eighth notes on the first beat, followed by a quarter note, and another triplet of eighth notes on the second beat. The notes are marked with '#' for natural harmonics.

**Vla.** (Viola): Features a triplet of eighth notes on the first beat, followed by a quarter note, and another triplet of eighth notes on the second beat. The notes are marked with '#' for natural harmonics.

28

Perc. J. Gtr. E. Bass E. Bass Bar. FM Vla.

29

Perc. J. Gtr. E. Bass E. Bass Bar. FM Vla.

30

Perc.

J. Gtr.

E. Bass

E. Bass

Bar.

FM

Vla.

31

Perc.

J. Gtr.

E. Bass

E. Bass

Bar.

FM

Vla.

32

Perc. J. Gtr. E. Bass E. Bass Bar. FM Vla.

33

Perc. J. Gtr. E. Bass E. Bass Bar. FM Vla.

34

Perc. J. Gtr. E. Bass E. Bass Bar. FM Vla.

35

Perc. J. Gtr. E. Bass E. Bass Bar. FM Vla.

36

Perc.

J. Gtr.

E. Bass

E. Bass

Bar.

FM

Vla.

38

Perc.

J. Gtr.

E. Bass

E. Bass

Bar.

Tape Smp. Str

Vla.

40

42

44

45

46 19

Perc. 3 3 3

J. Gtr.

E. Bass

E. Bass

Bar.

FM 3 3

Tape Smp. Str

Vla.

Detailed description of the musical score: The score consists of seven staves. The Percussion staff (top) features a complex rhythmic pattern with triplets and slurs. The J. Gtr. staff has a sparse, rhythmic accompaniment. The two E. Bass staves show a melodic line with various intervals and slurs. The Bar. staff has a few notes followed by a long, sustained chord. The FM staff has a rhythmic accompaniment with triplets. The Tape Smp. Str staff has a few notes followed by a long, sustained chord. The Vla. staff has a few notes followed by a long, sustained chord.

48

Perc. J. Gtr. E. Bass E. Bass Bar. FM Vla.

49

Perc. J. Gtr. E. Bass E. Bass Bar. FM Vla.

50

Perc.

J. Gtr.

E. Bass

E. Bass

Bar.

FM

Vla.

51

Perc.

J. Gtr.

E. Bass

E. Bass

Bar.

FM

Vla.

52

Perc. J. Gtr. E. Bass E. Bass Bar. FM Vla.

53

Perc. J. Gtr. E. Bass E. Bass Bar. FM Vla.

55

57

59

60

62

64

66

Perc. J. Gtr. E. Bass E. Bass Bar. Tape Smp. Str. Vla.

68

Perc. J. Gtr. E. Bass E. Bass Bar. Tape Smp. Str. Vla.

70

72

74

Perc.

J. Gtr.

E. Bass

E. Bass

Bar.

Tape Smp. Str

Vla.

Detailed description of the musical score: The score consists of six staves. The Percussion staff (top) features a drum set with a snare and cymbal, including triplet patterns. The J. Gtr. staff (Jazz Guitar) has a treble clef and contains sparse notes with accidentals. The two E. Bass staves (Electric Bass) are in bass clef, with the upper staff featuring a triplet. The Bar. staff (Baritone) is in bass clef and contains complex chordal textures. The Tape Smp. Str. staff (Tape Sampler String) is in treble clef and plays a melodic line. The Vla. staff (Viola) is in bass clef and features sustained chords and a triplet at the end.

76

3

Koos Alberts - Ik Slaap Vannacht Wel Op De Bank

Percussion

♩ = 83,000183

6

9

12

15

18

21

24

27

30

V.S.

## Percussion

Percussion

3

64

67

70

73

76

♩ = 83,000183

2

6

10

14

18

22

26

30

34

38

42

46

50

54

58

62

66

70

74

77

2

Koos Alberts - Ik Slaap Vannacht Wel Op De Bank

Electric Bass

♩ = 83,000183

V.S.

Electric Bass

35

3 3

38

41

45

49

53

57

60

64

68

Electric Bass

71

74

76

Koos Alberts - Ik Slaap Vannacht Wel Op De Bank

5-string Electric Bass

♩ = 83,000183

6

9

12

15

18

22

25

28

32

V.S.

# Koos Alberts - Ik Slaap Vannacht Wel Op De Bank

Baritone

$\text{♩} = 83,000183$   
**3**

7

11

14

18

21

25

29

34

Baritone

38

42

45

48

52

57

60

64

67

71

75 **Baritone** 3

♩ = 83,000183

6 **19**

27

29

31

33

35

36 **10**

2

# FM Synth

47

49

51

52

54

56

77

♩ = 83,000183

2

7

11

15

19

23

26

10

38

42

45

10

58

62

66

70

75

Koos Alberts - Ik Slaap Vannacht Wel Op De Bank

Viola

♩ = 83,000183

2

6

11

17

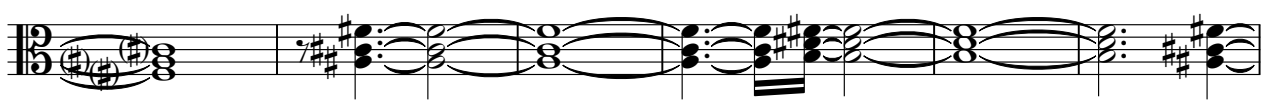

23

29

34

39

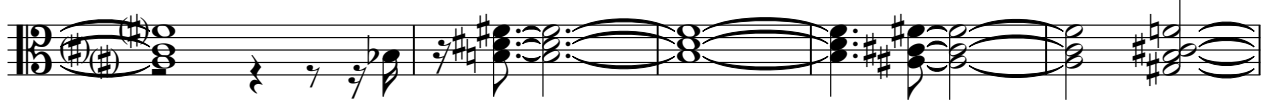

44

49

V.S.

2

Viola

54

58

64

71

75

77
