

Kristina Bach - Caballero Caballero 2

♩ = 127,000252

5

7

Hn.
Bar. Tpt.
Perc.
J. Gtr.
P. S. Gtr.
Kora
Vla.

9

Pan.
Perc.
J. Gtr.
P. S. Gtr.
Kora
Vla.

11

Pan. Perc. J. Gtr. P. S. Gtr. Kora Vla.

13

Pan. Perc. J. Gtr. P. S. Gtr. Kora Vla.

15

Pan. Perc. J. Gtr. P. S. Gtr. Kora Kora Vla.

17

Pan. Perc. J. Gtr. P. S. Gtr. Kora Vla.

19

Pan. Perc. J. Gtr. P. S. Gtr. Kora Vla.

21

Pan. Perc. J. Gtr. P. S. Gtr. Kora Vla.

23

Pan.

Perc.

J. Gtr.

P. S. Gtr.

Kora

Kora

Vla.

Vla.

25

Pan.

Bar. Tpt.

Perc.

J. Gtr.

P. S. Gtr.

Vla.

Vla.

27 7

Pan. Perc. J. Gtr. P. S. Gtr. Vla. Vla.

29

Pan. Perc. J. Gtr. P. S. Gtr. Vla. Vla.

31

Pan.

Perc.

J. Gtr.

P. S. Gtr.

Vla.

Vla.

33

Pan.

Bar. Tpt.

Perc.

J. Gtr.

P. S. Gtr.

Vla.

Vla.

36

Pan.

Perc.

J. Gtr.

P. S. Gtr.

Vla.

Vla.

38

Pan.

Hn.

Bar. Tpt.

Perc.

J. Gtr.

P. S. Gtr.

Vln.

Vln.

41

Hn.
Bar. Tpt.
Perc.
P. S. Gtr.
Vla.

6

43

Hn.
Bar. Tpt.
Perc.
J. Gtr.
P. S. Gtr.
Kora
Vla.

45

Pan. Perc. J. Gtr. P. S. Gtr. Kora Vla.

47

Pan. Perc. J. Gtr. P. S. Gtr. Kora Vla.

49

Pan. Perc. J. Gtr. P. S. Gtr. Kora Vla.

51

Pan. Perc. J. Gtr. P. S. Gtr. Kora Vla.

53

Pan. Perc. J. Gtr. P. S. Gtr. Kora Vla.

55

Pan. Perc. J. Gtr. P. S. Gtr. Kora Vla.

57

Pan.

Perc.

J. Gtr.

P. S. Gtr.

Kora

Vla.

59

Pan.

Perc.

J. Gtr.

P. S. Gtr.

Kora

Kora

Vla.

Vla.

61

Pan.

Bar. Tpt.

Perc.

J. Gtr.

P. S. Gtr.

Vla.

Vla.

63

Pan.

Perc.

J. Gtr.

P. S. Gtr.

Vla.

Vla.

65

Pan.

Perc.

J. Gtr.

P. S. Gtr.

Vla.

Vla.

67

Pan.

Perc.

J. Gtr.

P. S. Gtr.

Vla.

Vla.

69

Pan.

Bar. Tpt.

Perc.

J. Gtr.

P. S. Gtr.

Vla.

Vla.

72

Pan.

Perc.

J. Gtr.

P. S. Gtr.

Vla.

Vla.

74

77

80

Pan.

Perc.

J. Gtr.

P. S. Gtr.

Vlna.

Vlna.

83

Pan.

Bar. Tpt.

Perc.

J. Gtr.

P. S. Gtr.

Vlna.

Vlna.

86

Pan.

Bar. Tpt.

Perc.

J. Gtr.

P. S. Gtr.

Vla.

Vla.

89

Pan.

Bar. Tpt.

Perc.

J. Gtr.

P. S. Gtr.

Vla.

Vla.

92

Pan. Bar. Tpt. Perc. J. Gtr. P. S. Gtr. Vln. Vln.

95

Pan. Bar. Tpt. Perc. J. Gtr. P. S. Gtr. Vln. Vln.

99

J. Gtr.

Panpipes

Kristina Bach - Caballero Caballero 2

♩ = 127,000252

8

13

19

24

28

32

36

6

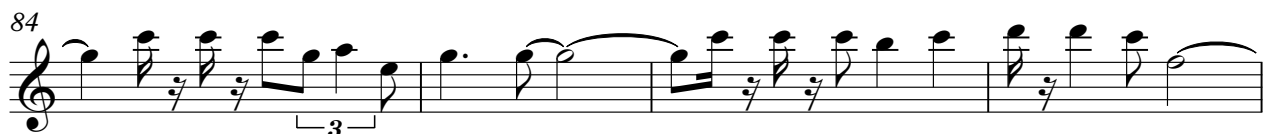
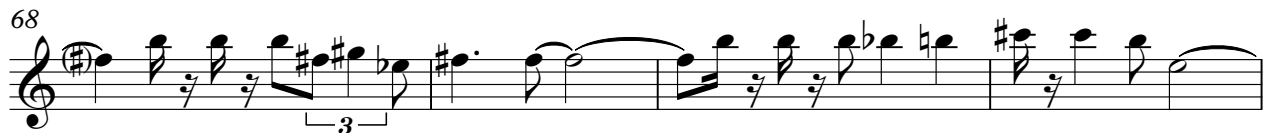

Panpipes

3

88

92

97

9

Horn in F

Kristina Bach - Caballero Caballero 2

♩ = 127,000252

2

7

30

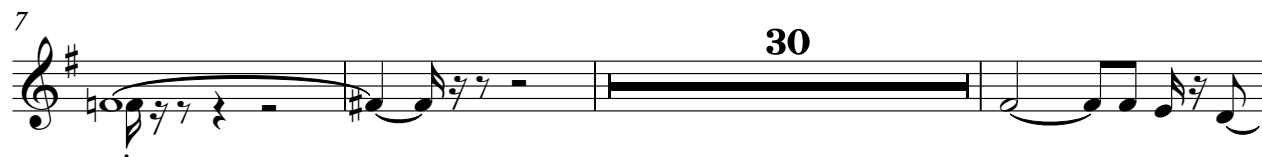

40

44

52

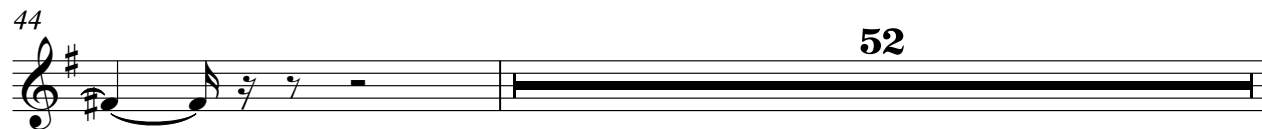

97

9

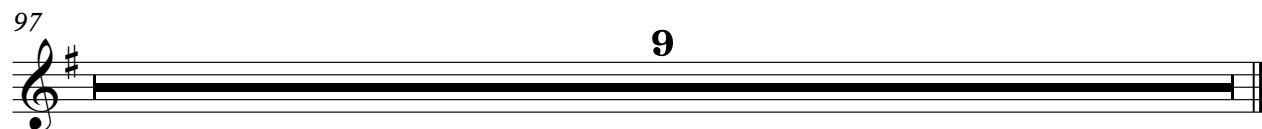

Baroque Trumpet

Kristina Bach - Caballero Caballero 2

♩ = 127,000252

2

6 16

25 6

34 4

42 16

61 6

70 6

79 6 4

91 2

97 9

Kristina Bach - Caballero Caballero 2

Percussion

$\text{♩} = 127,000252$

6

10

14

17

21

25

29

33

37

V.S.

6

Percussion

41

6

45

49

6

52

56

6

60

64

68

72

76

Percussion

80

84

88

92

95

♩ = 127,000252

6

9

11

13

15

17

19

22

24

26

53

55

58

60

62

64

66

68

70

75

78

81

84

87

90

93

96

101

Pedal Steel Guitar

Kristina Bach - Caballero Caballero 2

♩ = 127,000252

2

8

14

21

27

32

37

42

48

55

V.S.

62

67

72

77

81

86

90

93

97

Kristina Bach - Caballero Caballero 2

Kora

♩ = 127,000252

6

6

15

6

3

24

18

45

6

6

59

3

36

97

9

Kristina Bach - Caballero Caballero 2

Kora

♩ = 127,000252

8

12

17

21

20

45

49

54

58

36

97

9

Kristina Bach - Caballero Caballero 2

Viola

♩ = 127,000252

2

7

14

23

32

38

43

50

59

68

V.S.

2

Viola

74

2

83

90

97

9

Viola

Kristina Bach - Caballero Caballero 2

♩ = 127,000252

23

27

31

35

39

21

63

67

71

75

80

V.S.

2

Viola

84

3

88

3

92

3

97

9