

# Kristina Bach - Tango Mit Fernando 1

♩ = 127,000252

DRUMS

MARIMBA

MELODY

FINGERDBAS

CHOIR AAHS

HARPSICHRD

ACCORDION

ACCORDION

♩ = 127,000252

STRINGS

6

DRUMS

MARIMBA

MELODY

FINGERDBAS

HARPSICHRD

ACCORDION

ACCORDION

STRINGS

8

DRUMS

MARIMBA

MELODY

FINGERDBAS

HARPSICHRD

ACCORDION

ACCORDION

STRINGS

10

DRUMS

MARIMBA

MELODY

FINGERDBAS

HARPSICHRD

ACCORDION

ACCORDION

STRINGS

12 5

DRUMS

MARIMBA

MELODY

FINGERBAS

HARPSICHRD

ACCORDION

ACCORDION

STRINGS

14

DRUMS  
MARIMBA  
MELODY  
FINGERDBAS  
HARPSICHRD  
ACCORDION  
ACCORDION  
STRINGS

This section of the score covers measures 14 and 15. It features a complex arrangement of instruments. The drums play a rhythmic pattern with various accents. The marimba has a few notes in measure 14. The melody is primarily in the upper register. The fingerbass provides a steady bass line. The harpsichord and two accordions play chords and rhythmic accompaniment. The strings play a sustained chord in measure 15.

16

DRUMS  
MELODY  
FINGERDBAS  
HARPSICHRD  
ACCORDION  
ACCORDION  
STRINGS

This section of the score covers measures 16 and 17. The drums continue with their rhythmic pattern, including triplets. The melody moves to a lower register. The fingerbass continues its bass line. The harpsichord and two accordions play chords and rhythmic accompaniment. The strings play a sustained chord in measure 17.

18 7

DRUMS

MARIMBA

MELODY

FINGERDBAS

HARPSICHRD

ACCORDION

ACCORDION

STRINGS

22

24

DRUMS

MELODY

FINGERDBAS

CHOIR AAHS

ACCORDION

ACCORDION

STRINGS

26

DRUMS

MELODY

FINGERDBAS

CHOIR AAHS

ACCORDION

ACCORDION

STRINGS

28

DRUMS

MELODY

FINGERDBAS

CHOIR AAHS

ACCORDION

ACCORDION

STRINGS

30

DRUMS

MARIMBA

MELODY

FINGERDBAS

CHOIR AAHS

ACCORDION

ACCORDION

STRINGS

32

DRUMS

MELODY

FINGERDBAS

CHOIR AAHS

ACCORDION

ACCORDION

STRINGS

34

DRUMS

MARIMBA

MELODY

FINGERDBAS

CHOIR AAHS

ACCORDION

ACCORDION

STRINGS

36

DRUMS

MELODY

FINGERDBAS

CHOIR AAHS

ACCORDION

ACCORDION

STRINGS

38

DRUMS

MELODY

FINGERDBAS

CHOIR AAHS

HARPSICHRD

ACCORDION

ACCORDION

STRINGS

40

44 17

DRUMS

MARIMBA

MELODY

FINGERDBAS

HARPSICHRD

ACCORDION

ACCORDION

STRINGS

46

DRUMS

MARIMBA

MELODY

FINGERBAS

HARPSICHRD

ACCORDION

ACCORDION

STRINGS

48

DRUMS

MARIMBA

MELODY

FINGERDBAS

HARPSICHRD

ACCORDION

ACCORDION

STRINGS

50

DRUMS

MELODY

FINGERDBAS

HARPSICHRD

ACCORDION

ACCORDION

STRINGS

54

56

DRUMS

MARIMBA

MELODY

FINGERDBAS

CHOIR AAHS

ACCORDION

ACCORDION

STRINGS

58

DRUMS

MELODY

FINGERDBAS

CHOIR AAHS

ACCORDION

ACCORDION

STRINGS

60

DRUMS

MELODY

FINGERDBAS

CHOIR AAHS

ACCORDION

ACCORDION

STRINGS

62

DRUMS

MELODY

FINGERDBAS

CHOIR AAHS

ACCORDION

ACCORDION

STRINGS

64

DRUMS

MARIMBA

MELODY

FINGERDBAS

CHOIR AAHS

ACCORDION

ACCORDION

STRINGS

66

68

DRUMS

MARIMBA

MELODY

FINGERDBAS

CHOIR AAHS

ACCORDION

ACCORDION

STRINGS

70

DRUMS

MARIMBA

MELODY

FINGERDBAS

CHOIR AAHS

ACCORDION

ACCORDION

STRINGS

72

DRUMS

MELODY

FINGERDBAS

CHOIR AAHS

ACCORDION

ACCORDION

STRINGS

74

DRUMS

MARIMBA

FINGERDBAS

HARPSICHRD

ACCORDION

ACCORDION

STRINGS

76

DRUMS

MARIMBA

FINGERDBAS

HARPSICHRD

ACCORDION

ACCORDION

STRINGS

78

DRUMS

MARIMBA

FINGERDBAS

HARPSICHRD

ACCORDION

ACCORDION

STRINGS

80

DRUMS

MARIMBA

MELODY

FINGERDBAS

CHOIR AAHS

HARPSICHRD

ACCORDION

ACCORDION

STRINGS

Detailed description of the musical score: The score is for page 30, starting at measure 80. It consists of eight staves. The top staff is for DRUMS, showing a complex rhythmic pattern with a triplet of eighth notes in measure 81. The second staff is for MARIMBA, with a sparse, rhythmic accompaniment. The third staff is for MELODY, which is mostly silent, with a few notes appearing in measure 82. The fourth staff is for FINGERDBAS, providing a steady bass line. The fifth staff is for CHOIR AAHS, with a few notes in measure 82. The sixth staff is for HARPSICHRD, with a rhythmic accompaniment. The seventh staff is for ACCORDION, with a rhythmic accompaniment. The eighth staff is for STRINGS, with a rhythmic accompaniment. The music is in 2/4 time and features a variety of instruments and textures.

82

DRUMS

MELODY

FINGERDBAS

CHOIR AAHS

ACCORDION

ACCORDION

STRINGS

84

DRUMS

MELODY

FINGERDBAS

CHOIR AAHS

ACCORDION

ACCORDION

STRINGS

86

DRUMS

MELODY

FINGERDBAS

CHOIR AAHS

ACCORDION

ACCORDION

STRINGS

88

DRUMS

MARIMBA

MELODY

FINGERDBAS

CHOIR AAHS

ACCORDION

ACCORDION

STRINGS

90

DRUMS

MARIMBA

MELODY

FINGERDBAS

CHOIR AAHS

ACCORDION

ACCORDION

STRINGS

92

DRUMS

MARIMBA

MELODY

FINGERDBAS

CHOIR AAHS

ACCORDION

ACCORDION

STRINGS

94

96

DRUMS

MELODY

FINGERDBAS

CHOIR AAHS

ACCORDION

ACCORDION

STRINGS

DRUMS

MARIMBA

MELODY

FINGERDBAS

CHOIR AAHS

ACCORDION

ACCORDION

STRINGS

100

DRUMS

MARIMBA

MELODY

FINGERDBAS

CHOIR AAHS

HARPSICHRD

ACCORDION

ACCORDION

STRINGS

# Kristina Bach - Tango Mit Fernando 1

## DRUMS

♩ = 127,000252

V.S.

DRUMS

30

32

34

36

38

41

44

47

50

53

DRUMS

56

59

61

63

66

68

70

72

74

76

V.S.

Measure 80 features a double bar line with a cross symbol at the beginning, indicating a section change or a specific performance instruction.

DRUMS

98

100

MARIMBA

Kristina Bach - Tango Mit Fernando 1

♩ = 127,000252

2

7

12

3

19

24

7

3

3

7

36

5

45

3

52

56

7

2

MARIMBA

65

70

76

80

90

95

# Kristina Bach - Tango Mit Fernando 1

## MELODY

♩ = 127,000252

4

9

14

19

24

29

34

39

44

49

V.S.

54

59

64

69

74

85

90

95

99

♩ = 127,000252

V.S.

43

47

51

55

59

63

67

71

75

78

81

85

89

93

97

100

♩ = 127,000252

21

25

29

33

37

17

57

61

65

69

72

7

2

CHOIR AAHS

81

85

89

93

97

100

22

17

41

43

45

48

51

53

56

18

76

HARPSICHRD

79

81

ACCORDION

Kristina Bach - Tango Mit Fernando 1

♩ = 127,000252

6

8

11

14

17

20

23

26

V.S.

28

30

32

35

38

41

44

47

50

53

ACCORDION

56

59

61

63

65

67

70

73

76

79

V.S.

82

85

87

89

91

94

97

99

101

ACCORDION

Kristina Bach - Tango Mit Fernando 1

♩ = 127,000252

5

10

15

20

23

27

V.S.

ACCORDION

32

37

43

48

52

56

59

ACCORDION

64

69

74

78

82

86

90

95

ACCORDION

99

# Kristina Bach - Tango Mit Fernando 1

## STRINGS

♩ = 127,000252

6

13

18

23

27

31

35

38

41

48

54

59

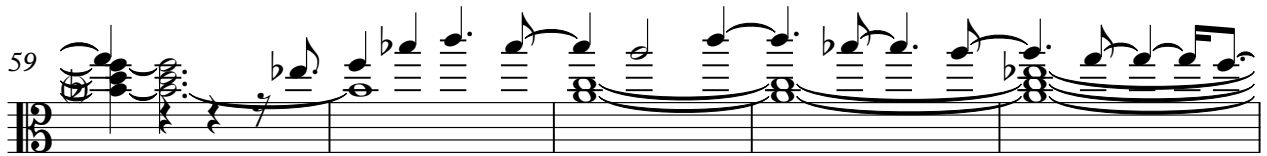

64

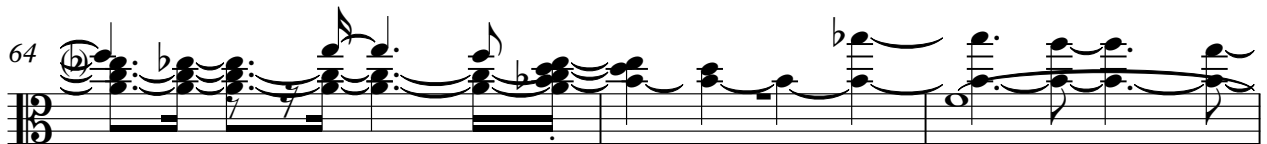

67

71

77

82

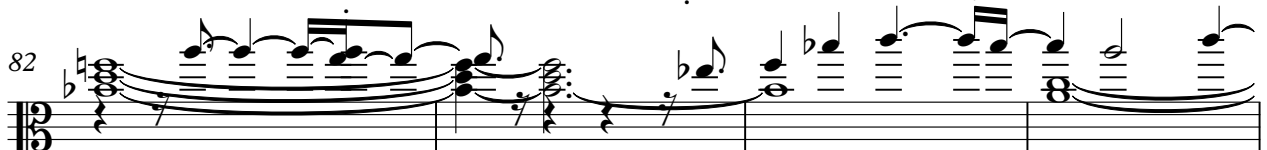

86

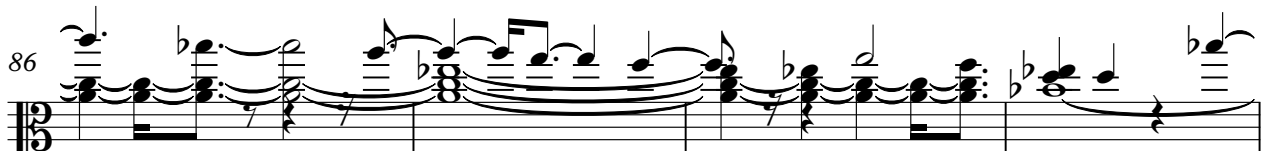

90

STRINGS

3

94

97

99

2

2