

Kurokawa - Prototype1K

♩ = 120,000000

This Medley was composed by SSEYO (tm) Koan (tm).

Original author Kazunori Kurokawa has reserved all present and future rights in and title to this

Percussion

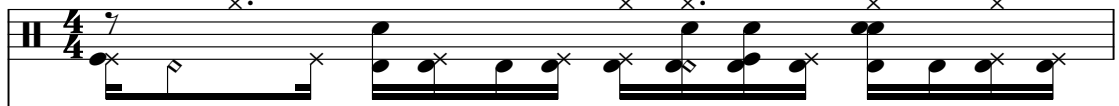

Music Box

Jazz Guitar

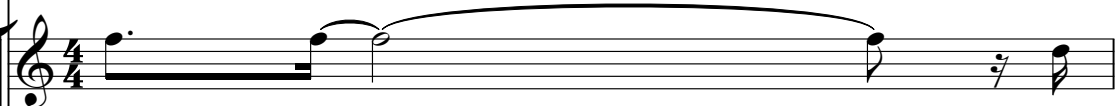

Jazz Guitar

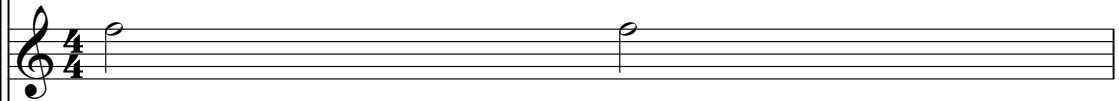

Synth Bass

♩ = 120,000000

Violoncello

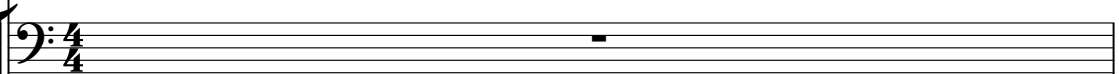

♩ = 120,000000

Contrabass

Copyright (C) 1998 by Kazunori Kurokawa
Copyright (C) 1998 by Kazunori Kurokawa

2

4

Perc. M. Box J. Gtr. J. Gtr. S. Bass Vc. Cb.

5

6

Perc.

M. Box

J. Gtr.

J. Gtr.

S. Bass

Vc.

Cb.

9

Perc.

M. Box

J. Gtr.

J. Gtr.

S. Bass

Vc.

Cb.

10

Perc.

M. Box

J. Gtr.

J. Gtr.

S. Bass

Vc.

Cb.

- Perc.**: Features a complex rhythmic pattern with eighth and sixteenth notes, some marked with 'x' for muffled sounds. A slur covers measures 10 and 11.
- M. Box**: Remains silent throughout the measures.
- J. Gtr.**: Plays a melodic line with a slur over measures 10 and 11.
- J. Gtr.**: Provides a harmonic accompaniment with chords.
- S. Bass**: Plays a steady bass line with eighth notes.
- Vc.**: Plays a sustained chord with a slur over measures 10 and 11.
- Cb.**: Plays a sustained chord with a slur over measures 10 and 11.

11

Perc. M. Box J. Gtr. J. Gtr. S. Bass Vc. Cb.

12

Perc.

M. Box

J. Gtr.

J. Gtr.

S. Bass

Vc.

Cb.

13

14

15

16

17

18

- M. Box**: Mallet box part in treble clef, featuring eighth and sixteenth notes with rests.
- J. Gtr.**: Jazzy guitar part in treble clef, consisting of a series of eighth notes with a long slur.
- J. Gtr.**: A second, empty jazzy guitar staff in treble clef.
- S. Bass**: Bass line in bass clef, featuring a steady eighth-note accompaniment.
- Vc.**: Violoncello part in bass clef, featuring a long, sustained note with a slur and a 'p' dynamic marking.
- Cb.**: Contrabass part in bass clef, featuring a triplet of eighth notes followed by a long note with a slur.

20

Perc.

M. Box

J. Gtr.

J. Gtr.

S. Bass

Vc.

Cb.

21

Perc. M. Box J. Gtr. J. Gtr. S. Bass Vc. Cb.

22

Perc.

M. Box

J. Gtr.

J. Gtr.

S. Bass

Vc.

Cb.

23

Perc. M. Box J. Gtr. J. Gtr. S. Bass Vc. Cb.

24

25

Perc.

M. Box

J. Gtr.

J. Gtr.

S. Bass

Vc.

Cb.

26

Perc.

M. Box

J. Gtr.

J. Gtr.

S. Bass

Vc.

Cb.

27

Perc. M. Box J. Gtr. J. Gtr. S. Bass Vc. Cb.

28

30

Perc.

M. Box

J. Gtr.

J. Gtr.

S. Bass

Vc.

Cb.

31

Perc. M. Box J. Gtr. J. Gtr. S. Bass Vc. Cb.

Detailed description of the musical score: The score is for page 31 and features six staves. The Percussion staff (Perc.) uses a drum set notation with various rhythms and accents. The M. Box staff (M. Box) is in treble clef and contains rhythmic patterns with slurs. The first J. Gtr. staff (J. Gtr.) is in treble clef and has a melodic line with a long slur. The second J. Gtr. staff (J. Gtr.) is in treble clef and contains two whole notes. The S. Bass staff (S. Bass) is in bass clef and features a steady eighth-note accompaniment. The Vc. staff (Vc.) is in bass clef and is mostly empty. The Cb. staff (Cb.) is in bass clef and contains a complex melodic line with many slurs and ties.

32

33

Perc. M. Box J. Gtr. J. Gtr. S. Bass Vc. Cb.

34

Perc. M. Box J. Gtr. J. Gtr. S. Bass Vc. Cb.

35

36

Perc.

M. Box

J. Gtr.

J. Gtr.

S. Bass

Vc.

Cb.

37

Perc. M. Box J. Gtr. J. Gtr. S. Bass Vc. Cb.

38

Perc.

M. Box

J. Gtr.

J. Gtr.

S. Bass

Vc.

Cb.

39

Perc. M. Box J. Gtr. J. Gtr. S. Bass Vc. Cb.

40

Perc.

M. Box

J. Gtr.

J. Gtr.

S. Bass

Vc.

Cb.

Detailed description of the musical score for measures 40-41:
- **Perc.**: Measure 40 starts with a 7/8 time signature. It features a complex rhythmic pattern with accents and slurs. Measure 41 continues this pattern with a slur over the first two notes.
- **M. Box**: Measure 40 has a whole rest.
- **J. Gtr.**: Measure 40 has a whole note chord. Measure 41 has a whole note chord.
- **J. Gtr.**: Measure 40 has a whole note chord. Measure 41 has a whole note chord.
- **S. Bass**: Measure 40 has a rhythmic pattern of eighth notes. Measure 41 continues this pattern.
- **Vc.**: Measure 40 has a whole rest. Measure 41 has a half note chord.
- **Cb.**: Measure 40 has a whole note chord. Measure 41 has a whole note chord.

41

Perc. M. Box J. Gtr. J. Gtr. S. Bass Vc. Cb.

42

43

Perc. M. Box J. Gtr. J. Gtr. S. Bass Vc. Cb.

44

Perc. M. Box J. Gtr. J. Gtr. S. Bass Vc. Cb.

45 45 = 117,0

Perc. 

M. Box 

J. Gtr. 

J. Gtr. 

S. Bass 

Vc. = 117,0

Cb. = 117,0

46

48

Perc. M. Box J. Gtr. J. Gtr. S. Bass Vc. Cb.

49

Perc.

M. Box

J. Gtr.

J. Gtr.

S. Bass

Vc.

Cb.

Kurokawa - Prototype1K

Percussion

♩ = 120,000000

This MIDI file was made by SISEND (http://sean.4net.com) and future rights in and title to this MIDI file recording
Original by Kazunori Kurokawa

3

5

7

8

10

12

14

15

16

Copyright (C) 1998 by Kazunori Kurokawa
Copyright (C) 1998 by Kazunori Kurokawa

V.S.

Percussion

18

20

21

22

23

25

26

28

29

30

Percussion

31

33

35

37

38

39

40

41

43

45

♩ = 117,000

V.S.

4

Percussion

46

47

♩ = 120,000000

48

49

50

Kurokawa - Prototype1K

Music Box

♩ = 120,000000

1

5

9

13

17

21

25

29

33

37

Copyright (C) 1998 by Kazunori Kurokawa
Copyright (C) 1998 by Kazunori Kurokawa

2

Music Box

41

45

$\text{♩} = 117,000114$ $\text{♩} = 120,000000$

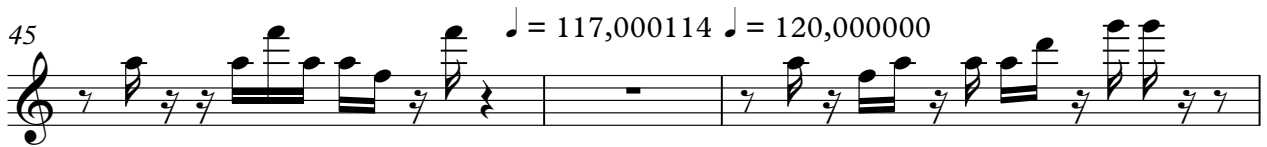

48

2

Jazz Guitar

♩ = 117,000

42

46

♩ = 120,000000

50

♩ = 120,000000

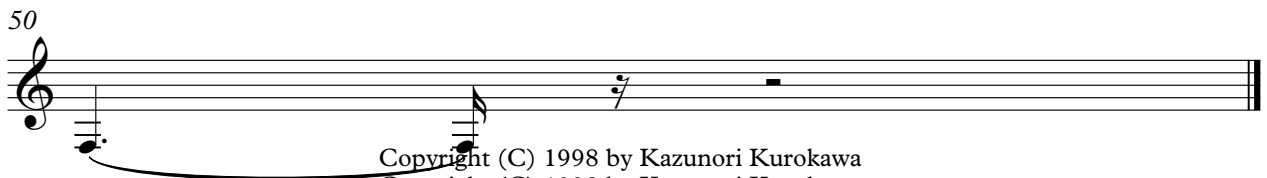
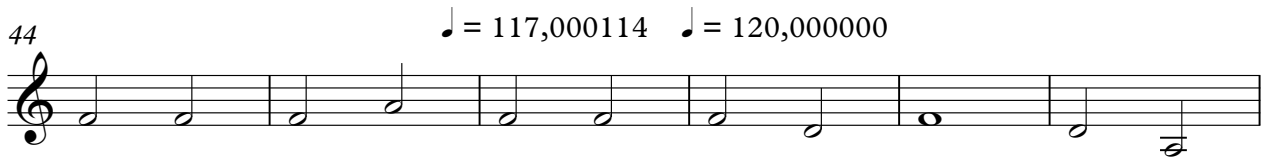
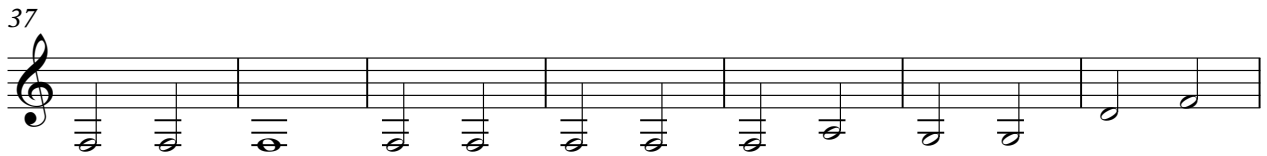

Copyright (C) 1998 by Kazunori Kurokawa
Copyright (C) 1998 by Kazunori Kurokawa

Kurokawa - Prototype1K

Synth Bass

♩ = 120,000000

Copyright (C) 1998 by Kazunori Kurokawa
Copyright (C) 1998 by Kazunori Kurokawa

V.S.

21

23

25

27

29

31

33

35

37

39

41

43

45

♩ = 117,000114

47 ♩ = 120,000000

49

Violoncello

Kurokawa - Prototype1K

♩ = 120,000000

9

17

25

33

41

♩ = 117,000

46

♩ = 120,000000

Copyright (C) 1998 by Kazunori Kurokawa
Copyright (C) 1998 by Kazunori Kurokawa

Kurokawa - Prototype1K

Contrabass

♩ = 120,000000

6

11

16

22

29

35

41

46

50

♩ = 117,000000

♩ = 120,000000

Copyright (C) 1998 by Kazunori Kurokawa
Copyright (C) 1998 by Kazunori Kurokawa
