

# Kylie Minogue - I Should Be So Lucky 2

♩ = 120,000000

MELODY

DRUMS

SLAP BASS

CLAVINET

E.PIANO

SLOWSTRING

SYNTHBRASS

♩ = 120,000000

POLYSYNTH

2

4

MELODY

DRUMS

SLAP BASS

CLAVINET

E.PIANO

SLOWSTRING

SYNTHBRASS

POLYSYNTH

6

MELODY

DRUMS

SLAP BASS

CLAVINET

E.PIANO

SLOWSTRING

SYNTHBRASS

POLYSYNTH

8

MELODY

DRUMS

SLAP BASS

CLAVINET

E.PIANO

SLOWSTRING

SYNTHBRASS

POLYSYNTH

3

10

MELODY

DRUMS

SLAP BASS

CLAVINET

E.PIANO

SLOWSTRING

SYNTHBRASS

POLYSYNTH

4

12

MELODY

DRUMS

SLAP BASS

CLAVINET

SLOWSTRING

POLYSYNTH

14

MELODY

DRUMS

SLAP BASS

CLAVINET

SLOWSTRING

POLYSYNTH

16

MELODY

DRUMS

SLAP BASS

CLAVINET

SLOWSTRING

POLYSYNTH

5

18

MELODY

DRUMS

SLAP BASS

CLAVINET

SLOWSTRING

SYNTHBRASS

POLYSYNTH

6

20

MELODY

DRUMS

SLAP BASS

CLAVINET

SLOWSTRING

POLYSYNTH

22

MELODY

DRUMS

SLAP BASS

CLAVINET

E.PIANO

SLOWSTRING

SYNTHBRASS

POLYSYNTH

24 7

MELODY

DRUMS

SLAP BASS

CLAVINET

E.PIANO

SLOWSTRING

SYNTHBRASS

POLYSYNTH

26

MELODY

DRUMS

SLAP BASS

CLAVINET

E.PIANO

SLOWSTRING

SYNTHBRASS

POLYSYNTH

MELODY 28

DRUMS

SLAP BASS

CLAVINET

E.PIANO

SLOWSTRING

SYNTHBRASS

POLYSYNTH

MELODY 30

DRUMS

SLAP BASS

CLAVINET

E.PIANO

SLOWSTRING

SYNTHBRASS

POLYSYNTH

32

MELODY

DRUMS

SLAP BASS

CLAVINET

E.PIANO

SLOWSTRING

SYNTHBRASS

POLYSYNTH

9

34

MELODY

DRUMS

SLAP BASS

CLAVINET

E.PIANO

SLOWSTRING

SYNTHBRASS

POLYSYNTH

10

36

MELODY

DRUMS

SLAP BASS

CLAVINET

SLOWSTRING

POLYSYNTH

38

MELODY

DRUMS

SLAP BASS

CLAVINET

SLOWSTRING

POLYSYNTH

40

MELODY

DRUMS

SLAP BASS

CLAVINET

SLOWSTRING

POLYSYNTH

42

MELODY

DRUMS

SLAP BASS

CLAVINET

SLOWSTRING

SYNTHBRASS

POLYSYNTH

44

MELODY

DRUMS

SLAP BASS

CLAVINET

SLOWSTRING

POLYSYNTH

46

MELODY

DRUMS

SLAP BASS

CLAVINET

E.PIANO

SLOWSTRING

SYNTHBRASS

POLYSYNTH

48 13

MELODY

DRUMS

SLAP BASS

CLAVINET

E.PIANO

SLOWSTRING

SYNTHBRASS

POLYSYNTH

50

MELODY

DRUMS

SLAP BASS

CLAVINET

E.PIANO

SLOWSTRING

SYNTHBRASS

POLYSYNTH

MELODY <sup>52</sup>

DRUMS

SLAP BASS

CLAVINET

E.PIANO

SLOWSTRING

SYNTHBRASS

POLYSYNTH

MELODY <sup>54</sup>

DRUMS

SLAP BASS

CLAVINET

E.PIANO

SLOWSTRING

SYNTHBRASS

POLYSYNTH

56 15

MELODY

DRUMS

SLAP BASS

CLAVINET

E.PIANO

SLOWSTRING

SYNTHBRASS

POLYSYNTH

58

MELODY

DRUMS

SLAP BASS

CLAVINET

E.PIANO

SLOWSTRING

SYNTHBRASS

POLYSYNTH

60

MELODY

DRUMS

SLAP BASS

CLAVINET

SYNTHBRASS

62

MELODY

DRUMS

SLAP BASS

CLAVINET

E.PIANO

SLOWSTRING

SYNTHBRASS

POLYSYNTH

64 17

MELODY

DRUMS

SLAP BASS

CLAVINET

E.PIANO

SYNTHBRASS

66

MELODY

DRUMS

SLAP BASS

CLAVINET

E.PIANO

SLOWSTRING

SYNTHBRASS

POLYSYNTH

18

68

MELODY

DRUMS

SLAP BASS

CLAVINET

SLOWSTRING

SYNTHBRASS

POLYSYNTH

70

MELODY

DRUMS

SLAP BASS

CLAVINET

SLOWSTRING

SYNTHBRASS

POLYSYNTH

72

MELODY

DRUMS

SLAP BASS

CLAVINET

SLOWSTRING

SYNTHBRASS

POLYSYNTH

9

74

MELODY

DRUMS

SLAP BASS

CLAVINET

E.PIANO

SLOWSTRING

SYNTHBRASS

POLYSYNTH

76

MELODY

DRUMS

SLAP BASS

CLAVINET

E.PIANO

SLOWSTRING

SYNTHBRASS

POLYSYNTH

78

MELODY

DRUMS

SLAP BASS

CLAVINET

E.PIANO

SLOWSTRING

SYNTHBRASS

POLYSYNTH

80 21

MELODY

DRUMS

SLAP BASS

CLAVINET

E.PIANO

SLOWSTRING

SYNTHBRASS

POLYSYNTH

82

MELODY

DRUMS

SLAP BASS

CLAVINET

E.PIANO

SLOWSTRING

SYNTHBRASS

POLYSYNTH

84

MELODY

DRUMS

SLAP BASS

CLAVINET

E.PIANO

SLOWSTRING

SYNTHBRASS

POLYSYNTH

86

MELODY

DRUMS

SLAP BASS

CLAVINET

E.PIANO

SLOWSTRING

SYNTHBRASS

POLYSYNTH

88 23

MELODY

DRUMS

SLAP BASS

CLAVINET

E.PIANO

SLOWSTRING

SYNTHBRASS

POLYSYNTH

90

MELODY

DRUMS

SLAP BASS

CLAVINET

E.PIANO

SLOWSTRING

SYNTHBRASS

POLYSYNTH

92

MELODY

DRUMS

SLAP BASS

CLAVINET

E.PIANO

SLOWSTRING

SYNTHBRASS

POLYSYNTH

94

MELODY

DRUMS

SLAP BASS

CLAVINET

E.PIANO

SLOWSTRING

SYNTHBRASS

POLYSYNTH

96

98

DRUMS

SLAP BASS

CLAVINET

E.PIANO

SLOWSTRING

SYNTHBRASS

POLYSYNTH

100

DRUMS

SLAP BASS

CLAVINET

E.PIANO

SLOWSTRING

SYNTHBRASS

POLYSYNTH

Kylie Minogue - I Should Be So Lucky 2

MELODY

♩ = 120,000000

6

10

14

19

23

27

31

35

39

V.S.

2  
43

MELODY

47

51

55

59

63

67

71

75

79

83

MELODY

3

87

91

93

8

DRUMS

Kylie Minogue - I Should Be So Lucky 2

♩ = 120,000000

5

8

11

14

17

20

23

26

29

V.S.

DRUMS

32

35

38

41

44

47

50

53

56

59

DRUMS

62

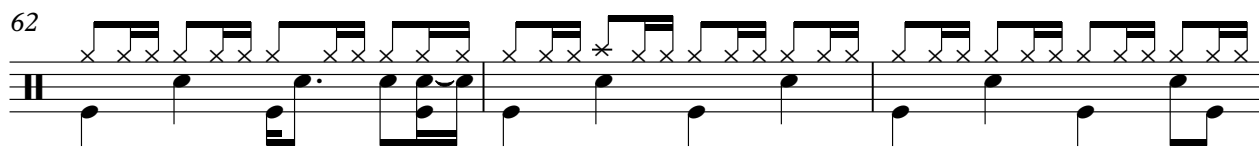

65

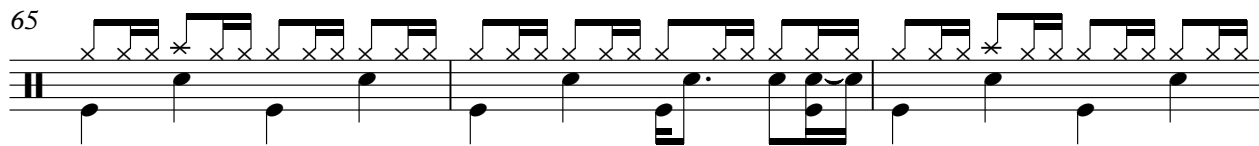

68

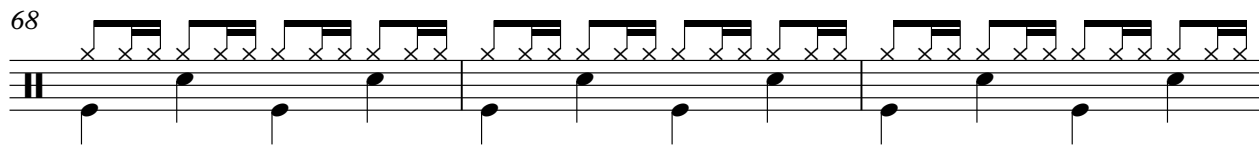

71

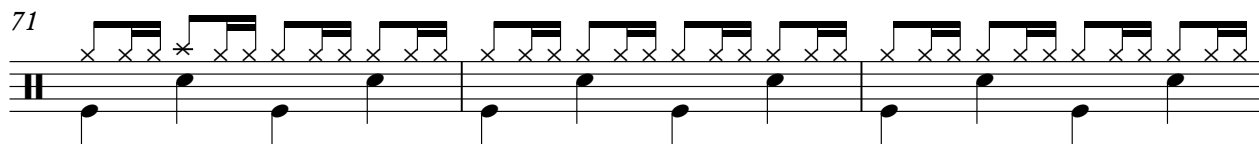

74

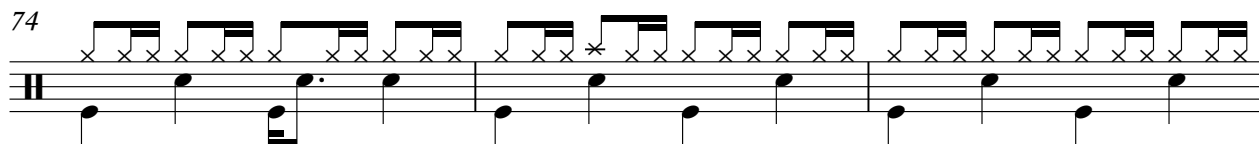

77

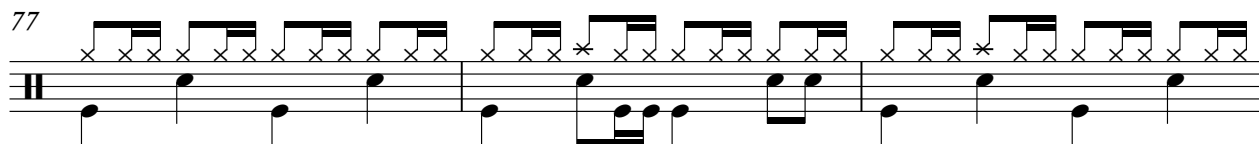

80

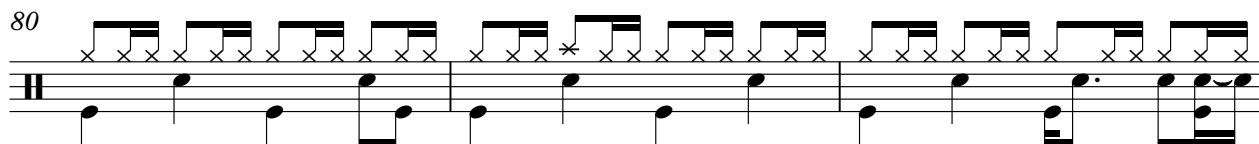

83

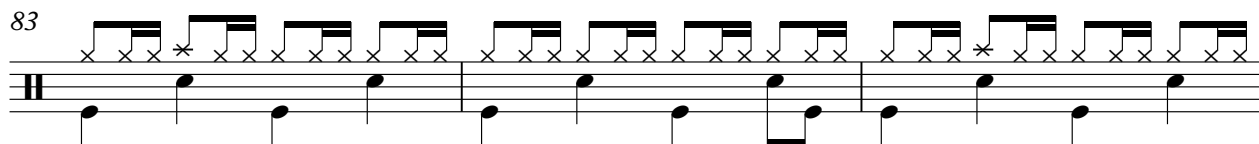

86

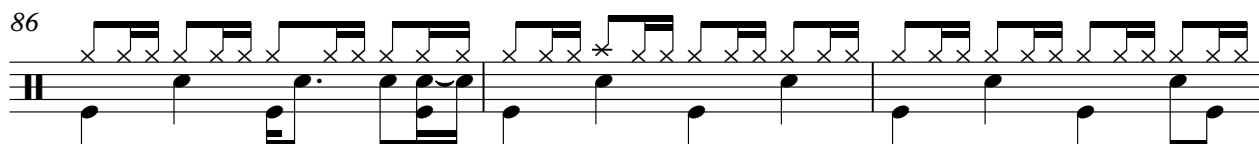

89

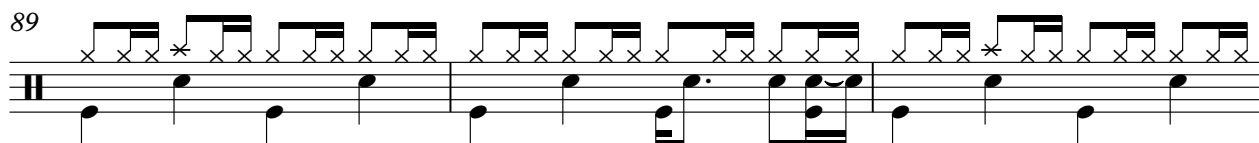

V.S.

4

# DRUMS

92

95

98

100

Kylie Minogue - I Should Be So Lucky 2

SLAP BASS

♩ = 120,000000

2

5

7

9

11

13

15

17

19

21

V.S.

23

25

27

29

31

33

35

37

39

41

43

45

47

49

51

53

55

57

59

61

V.S.

63

65

67

69

71

73

75

77

79

81

83

85

87

89

91

93

95

97

99

CLAVINET

Kylie Minogue - I Should Be So Lucky 2

♩ = 120,000000

5

8

11

14

17

20

23

26

V.S.

59

62

65

67

70

73

76

79

82

85

88

91

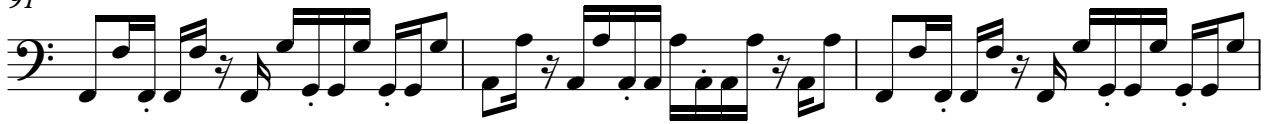

94

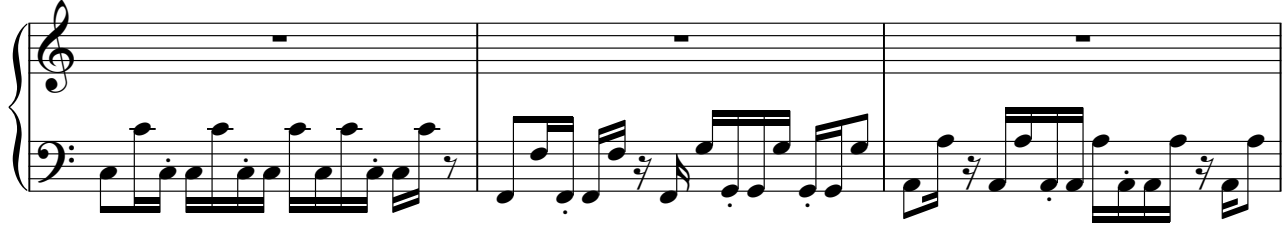

97

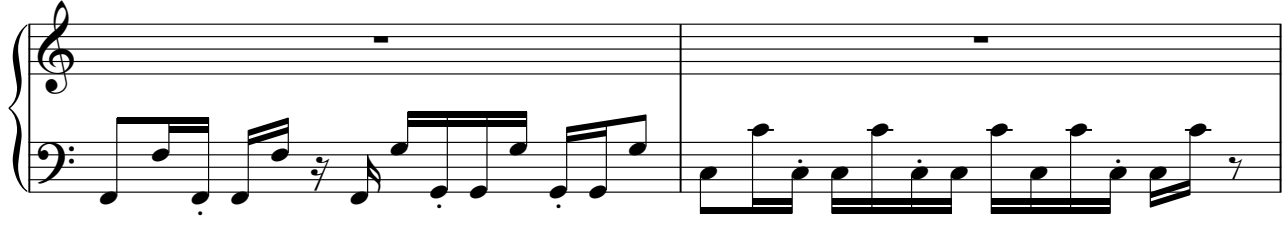

99

E.PIANO

Kylie Minogue - I Should Be So Lucky 2

♩ = 120,000000

8

26

31

48

54

63

2

E.PIANO

75

81

87

93

97

SLOWSTRING

Kylie Minogue - I Should Be So Lucky 2

♩ = 120,000000

7

13

19

26

31

37

43

50

V.S.

55

3

63

3

71

78

83

89

94

98

2

SYNTHBRASS

Kylie Minogue - I Should Be So Lucky 2

♩ = 120,000000

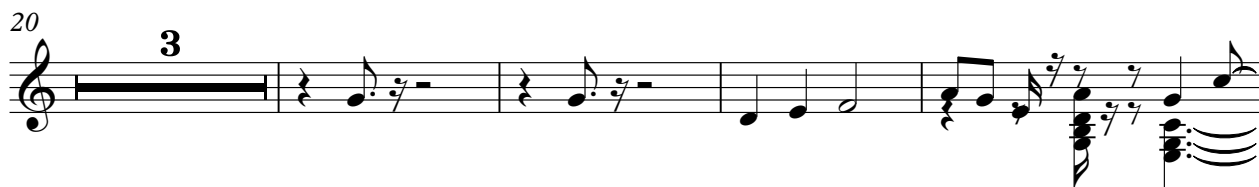

43

3

50

54

58

61

65

68

72

76

80

84

87

91

94

97

100

♩ = 120,000000

7

13

19

26

31

37

43

50

55

3

POLYSYNTH

62

3

69

75

82

87

92

98

2