

La Tour - People Are Still Heaving Sex

♩ = 125,000000

Kick

Ping

3

Kick

Synth Bass 2

Ping

5

Kick

Synth Bass 2

Ping

7

Kick

Synth Bass 2

Ping

9

Kick

Snare

Claps

Synth Bass 2

Ping

11

Kick

Snare

Claps

Synth Bass 2

Ping

13

15

17

Kick

Snare

Claps

Synth Bass 1

Synth Bass 2

Ping

19

Kick

Snare

Claps

Synth Bass 1

Synth Bass 2

Ping

21

Kick

Snare

Claps

Synth Bass 1

Synth Bass 2

Ping

Strings

23

Kick

Snare

Claps

Synth Bass 1

Synth Bass 2

Ping

Strings

25

Kick

Snare

Claps

Synth Bass 1

Synth Bass 2

Ping

Strings

27

Kick

Snare

Claps

Synth Bass 1

Synth Bass 2

Ping

Strings

29

Kick

Snare

Claps

Synth Bass 2

Ping

31

Kick

Snare

Claps

Synth Bass 2

Ping

33

Kick

Snare

Claps

Synth Bass 2

Ping

35

Kick

Snare

Claps

Synth Bass 2

Ping

37

Kick

Snare

Claps

Synth Bass 2

Ping

Strings

39

Kick

Snare

Claps

Synth Bass 2

Ping

Strings

41

Kick

Snare

Claps

Synth Bass 2

Ping

Strings

43

Kick

Snare

Claps

Synth Bass 2

Ping

Strings

45

Kick

Snare

Claps

Synth Bass 2

Ping

Strings

47

Kick

Snare

Claps

Synth Bass 2

Ping

Strings

49

Kick

Snare

Claps

Synth Bass 2

Ping

Strings

51

Kick

Snare

Claps

Synth Bass 2

Ping

Strings

53

Kick

Snare

Claps

Synth Bass 1

Ping

55

Kick

Snare

Claps

Synth Bass 1

Ping

57

Kick

Snare

Claps

Synth Bass 1

Ping

59

Kick

Snare

Claps

Synth Bass 1

Synth Bass 2

Ping

61

Kick

Snare

Claps

Synth Bass 1

Synth Bass 2

Ping

63

Kick

Snare

Claps

Synth Bass 1

Synth Bass 2

Ping

65

Kick

Snare

Claps

Synth Bass 1

Synth Bass 2

Ping

67

Kick

Snare

Claps

Synth Bass 1

Synth Bass 2

Ping

69

Kick

Snare

Claps

Synth Bass 2

Ping

Strings

71

Kick

Snare

Claps

Synth Bass 2

Ping

Moot

Strings

73

Kick

Snare

Claps

Synth Bass 2

Ping

Moot

Strings

75

Kick

Snare

Claps

Synth Bass 2

Ping

Moot

Strings

77

Kick

Snare

Claps

Synth Bass 2

Ping

Strings

79

Kick

Snare

Claps

Synth Bass 2

Ping

Strings

81

Kick

Snare

Claps

Synth Bass 2

Ping

Strings

83

Kick

Snare

Claps

Synth Bass 2

Ping

Strings

85

Kick

Snare

Claps

Synth Bass 2

Ping

Strings

87

Kick

Snare

Claps

Synth Bass 2

Ping

Strings

89

Kick

Snare

Claps

Synth Bass 2

Ping

Strings

91

Kick

Snare

Claps

Synth Bass 2

Ping

Strings

93

Kick

Snare

Claps

Synth Bass 1

Synth Bass 2

95

97

99

Kick

Snare

Claps

Synth Bass 1

Synth Bass 2

101

Kick

Snare

Claps

Organ

105

Kick

Snare

Claps

Organ

109

Kick

Snare

Claps

Synth Bass 2

Piano

111

Kick

Snare

Claps

Synth Bass 2

Piano

113

Kick

Snare

Claps

Synth Bass 2

Piano

115

Kick

Snare

Claps

Synth Bass 2

Piano

117

119

121

Kick

Snare

Claps

Synth Bass 2

Ping

Strings

123

Kick

Snare

Claps

Synth Bass 2

Ping

Strings

125

Kick

Snare

Claps

Synth Bass 1

Synth Bass 2

Ping

Strings

127

Kick

Snare

Claps

Synth Bass 1

Synth Bass 2

Ping

Strings

129

The musical score consists of seven tracks:

131

Kick

Snare

Claps

Synth Bass 1

Synth Bass 2

Ping

Strings

133

135

Kick

Snare

Claps

Synth Bass 1

Synth Bass 2

Ping

Strings

137

139

Kick: A steady quarter-note pulse in the first two measures, followed by a rest in the third.

Snare: A pattern of quarter notes with accents, starting with a half rest in the first measure, followed by quarter notes in the second and third measures.

Claps: A pattern of quarter notes with accents, starting with a half rest in the first measure, followed by quarter notes in the second and third measures.

Synth Bass 1: A bass line with eighth notes and rests, featuring a melodic sequence in the first two measures.

Synth Bass 2: A more complex bass line with eighth notes and rests, featuring a melodic sequence in the first two measures.

Ping: A melodic line in treble clef with eighth notes and rests, featuring a melodic sequence in the first two measures.

Strings: A sustained chord in the first two measures, indicated by a large oval, followed by a rest in the third measure.

La Tour - People Are Still Heaving Sex

Kick

♩ = 125,000000

7

13

19

25

31

37

43

49

55

V.S.

2

Kick

61

67

73

79

85

91

97

103

109

115

121

127

133

137

La Tour - People Are Still Heaving Sex

Snare

♩ = 125,000000
8

14

20

26

32

38

44

50

56

62

V.S.

2

Snare

68

74

80

86

92

98

104

110

116

122

128

134

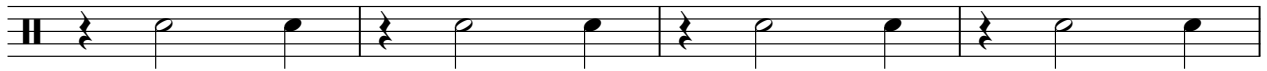

138

Claps

La Tour - People Are Still Heaving Sex

♩ = 125,000000

8

14

20

26

32

38

44

50

56

62

V.S.

Claps

128

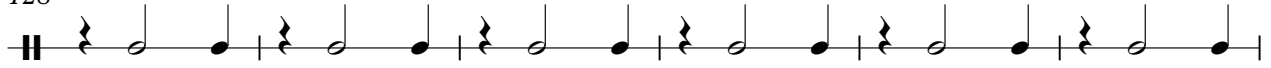

134

138

Synth Bass 1

La Tour - People Are Still Heaving Sex

♩ = 125,000000

12

15

18

21

24

27

25

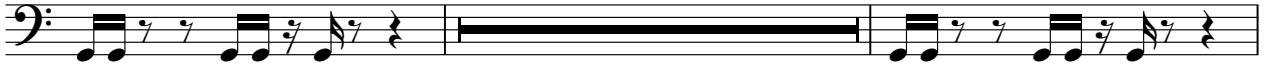

54

57

60

63

V.S.

66

69

95

98

101

127

130

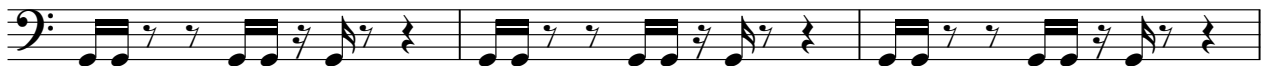

133

136

139

Organ

La Tour - People Are Still Heaving Sex

♩ = 125,000000

100

104

34

La Tour - People Are Still Heaving Sex

Synth Bass 2

♩ = 125,000000

3

6

9

12

15

18

21

24

27

30

V.S.

33

36

39

42

45

48

51

60

63

66

69

72

75

78

81

84

87

90

93

96

V.S.

99

109

112

115

118

121

124

127

130

133

136

139

La Tour - People Are Still Heaving Sex

Ping

♩ = 125,000000

4

7

10

13

16

19

22

25

28

V.S.

91 24

117

120

123

126

129

132

135

138

140

oont

La Tour - People Are Still Heaving Sex

♩ = 125,000000

71

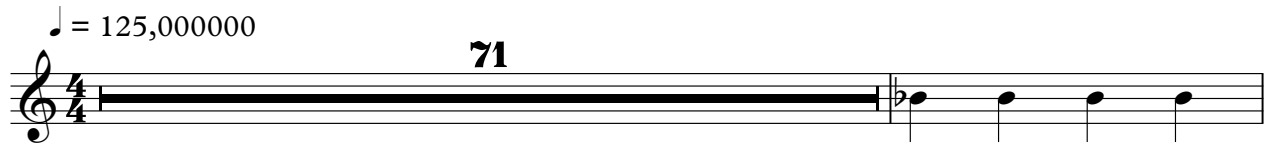

73

3

65

La Tour - People Are Still Heaving Sex

Strings

♩ = 125,000000

20

28

8

43

52

16

75

84

93

24

124

133

Piano

La Tour - People Are Still Heaving Sex

♩ = 125,000000

108

110

113

115

25
