

# Laffont - Julie La Rousse

0.0"  
1.1,00  
Julie la Rousse de Rene Louis Lafforgue

♩ = 180,000183

- flute**: Treble clef, 3/4 time signature. Rested throughout the first three measures.
- Drums & Percussion**: Drum clef, 3/4 time signature. Shows a pattern of snare and bass drum hits starting in the third measure.
- melodie**: Treble clef, 3/4 time signature. Rested throughout the first three measures.
- guitare rythm**: Treble clef, 3/4 time signature. Features a rhythmic pattern of eighth and sixteenth notes starting in the third measure.
- Bass**: Bass clef, 3/4 time signature. Features a melodic line with a long note in the third measure.
- rhodes**: Treble and Bass clefs, 3/4 time signature. Features a sustained chord in the third measure.
- accordeon**: Treble clef, 3/4 time signature. Features a melodic line with a triplet in the third measure.
- strings** (top): Bass clef, 3/4 time signature. Rested throughout the first three measures.
- strings** (bottom): Treble clef, 3/4 time signature. Rested throughout the first three measures.

Tempo markings: ♩ = 180,000183 are present at the beginning and between the accordion and string parts.

4

Drums & Percussion

guitare rythm

Bass

rhodes

accordeon

6 3

Drums & Percussion

guitare rythm

Bass

rhodes

accordeon

8

Drums & Percussion

melodie

guitare rythm

Bass

rhodes

accordeon

10

Drums & Percussion

6

melodie

3 3

guitare rythm

Bass

rhodes

accordeon

12

Drums & Percussion

melodie

guitare rythm

Bass

rhodes

14

Drums & Percussion

melodie

guitare rythm

Bass

rhodes

16

Drums & Percussion

melodie

guitare rythm

Bass

rhodes

18

Drums & Percussion

melodie

guitare rythm

Bass

rhodes

20

Drums & Percussion

melodie

guitare rythm

Bass

rhodes

22

Drums & Percussion

melodie

guitare rythm

Bass

rhodes

22.9"  
24.1,00  
GM sequence by Cizirfh (05/95)

Drums & Percussion

24

3

melodie

3

guitare rythm

Bass

rhodes

3

26

Drums & Percussion

melodie

guitare rythm

Bass

rhodes

strings

strings

28

Drums & Percussion

melodie

guitare rythm

Bass

rhodes

strings

strings

30

Drums & Percussion

melodie

guitare rythm

Bass

rhodes

strings

strings

32

Drums & Percussion

melodie

guitare rythm

Bass

rhodes

strings

strings

34

flute

Drums & Percussion

melodie

guitare rythm

Bass

rhodes

strings

strings

36

flute

Drums & Percussion

melodie

guitare rythm

Bass

rhodes

38

flute

Drums & Percussion

melodie

guitare rythm

Bass

rhodes

40

flute

Drums & Percussion

melodie

guitare rythm

Bass

rhodes

42

flute

Drums & Percussion

melodie

guitare rythm

Bass

rhodes

44

flute

Drums & Percussion

melodie

guitare rythm

Bass

rhodes

46

flute

Drums & Percussion

melodie

guitare rythm

Bass

rhodes

48

flute

Drums & Percussion

melodie

guitare rythm

Bass

rhodes

Detailed description of the musical score for page 18, measures 48-51. The score is written for six instruments: flute, drums & percussion, melody, guitar rhythm, bass, and rhodes. The flute part begins with a quarter note G4, followed by a quarter rest, then a quarter note G4, a quarter note F#4, and a quarter note E4. The drums & percussion part features a complex rhythmic pattern with various note values and rests. The melody part starts with a quarter note G4, followed by a quarter note F#4, a quarter note E4, and a quarter note D4. The guitar rhythm part features a series of chords and rests. The bass part features a series of notes and rests. The rhodes part features a series of chords and rests.

50

52

flute

Drums & Percussion

melodie

guitare rythm

Bass

rhodes

strings

strings

54

56

flute

Drums & Percussion

melodie

guitare rythm

Bass

rhodes

strings

strings

- Drums & Percussion:** Features a complex rhythmic pattern with various drum sounds and cymbals, including accents and slurs.

58

60

flute

Drums & Percussion

melodie

guitare rythm

Bass

rhodes

62

flute

Drums & Percussion

melodie

guitare rythm

Bass

rhodes

64

flute

Drums & Percussion

melodie

guitare rythm

Bass

rhodes

66

flute

Drums & Percussion

melodie

guitare rythm

Bass

rhodes

68

flute

Drums & Percussion

melodie

guitare rythm

Bass

rhodes

70

flute

Drums & Percussion

melodie

guitare rythm

Bass

rhodes

72

flute

Drums & Percussion

melodie

guitare rythm

Bass

rhodes

74

flute

Drums & Percussion

melodie

guitare rythm

Bass

rhodes

strings

strings

76

flute

Drums & Percussion

melodie

guitare rythm

Bass

rhodes

strings

strings

78

flute

Drums & Percussion

melodie

guitare rythm

Bass

rhodes

strings

strings

80

82

flute

Drums & Percussion

melodie

guitare rythm

Bass

rhodes

accordeon

strings

strings

84

86

flute

Drums & Percussion

melodie

guitare rythm

Bass

rhodes

accordeon

strings

strings

88

flute

Drums & Percussion

melodie

guitare rythm

Bass

rhodes

accordeon

strings

strings

90

flute

Drums & Percussion

melodie

guitare rythm

Bass

rhodes

accordeon

strings

strings

92

94

flute

Drums & Percussion

melodie

guitare rythm

Bass

rhodes

accordeon

strings

strings

96

flute

Drums & Percussion

melodie

guitare rythm

Bass

rhodes

accordeon

strings

strings

98

flute

Drums & Percussion

melodie

guitare rythm

Bass

rhodes

accordeon

strings

strings

100

- flute**: Treble clef, playing a melodic line with eighth and sixteenth notes.
- Drums & Percussion**: Drum set notation with various rhythmic patterns.
- melodie**: Treble clef, playing a melodic line with a triplet of eighth notes.
- guitare rythm**: Treble clef, playing a rhythmic accompaniment with eighth notes.
- Bass**: Bass clef, playing a bass line with a long note and a melodic phrase.
- rhodes**: Treble and Bass clefs, playing a chordal accompaniment.
- accordeon**: Treble clef, playing a melodic line with eighth notes.
- strings**: Two staves, one in Bass clef and one in Treble clef, playing sustained chords.

102

flute

Drums & Percussion

melodie

guitare rythm

Bass

rhodes

accordeon

strings

strings

Detailed description of the musical score: The score is for page 42, starting at measure 102. It features eight staves. The flute part (top) has a melodic line with eighth and sixteenth notes. The drums and percussion part shows a complex rhythmic pattern with various drum sounds. The melodie part has a melodic line with eighth and sixteenth notes. The guitare rythm part has a rhythmic pattern with eighth and sixteenth notes. The Bass part has a melodic line with eighth and sixteenth notes. The rhodes part has a melodic line with eighth and sixteenth notes. The accordeon part has a melodic line with eighth and sixteenth notes. The strings part has a melodic line with eighth and sixteenth notes. The score includes various musical notations such as notes, rests, beams, and dynamic markings.

104

flute

Drums & Percussion

melodie

guitare rythm

Bass

rhodes

accordeon

strings

strings

106

flute

Drums & Percussion

melodie

guitare rythm

Bass

rhodes

accordeon

strings

strings

108

110

flute

Drums & Percussion

melodie

guitare rythm

Bass

rhodes

accordeon

strings

strings

112

- Drums & Percussion:** A complex rhythmic pattern on a double bar line, featuring various drum symbols and accents.
- accordeon:** A two-stemmed part in the treble and bass clefs, with a rhythmic accompaniment in the bass and a melodic line in the treble.

114

flute

Drums & Percussion

melodie

guitare rythm

Bass

rhodes

accordeon

strings

strings

116

118

flute

Drums & Percussion

melodie

guitare rythm

Bass

rhodes

accordeon

strings

strings

120

flute

Drums & Percussion

melodie

guitare rythm

Bass

rhodes

accordeon

strings

strings

122

flute

Drums & Percussion

melodie

guitare rythm

Bass

rhodes

accordeon

strings

strings

124

flute

Drums & Percussion

melodie

guitare rythm

Bass

rhodes

accordeon

strings

strings

- **flute**: Treble clef, starting with a quarter rest, followed by eighth and quarter notes.   
- **Drums & Percussion**: Drum set notation with various patterns of eighth and quarter notes.   
- **melodie**: Treble clef, starting with a half rest, followed by a half note and a quarter note.   
- **guitare rythm**: Treble clef, featuring a rhythmic pattern of eighth and quarter notes.   
- **Bass**: Bass clef, starting with a half note, followed by a quarter note and a half note.   
- **rhodes**: Treble and bass clefs, playing chords and single notes.   
- **accordeon**: Treble clef, playing a melodic line with eighth and quarter notes.   
- **strings**: Two staves in bass clef, playing sustained chords.

126

flute

Drums & Percussion

melodie

guitare rythm

Bass

rhodes

accordeon

strings

strings

128

130

flute

melodie

guitare rythm

Bass

rhodes

accordeon

strings

strings

Laffont - Julie La Rousse

flute

♩ = 180,000183

34

42

50

55

62

70

76

81

89

96

V.S.

102

108

119

126

130

Laffont - Julie La Rousse

Drums & Percussion

$\text{♩} = 180,000183$

2

7

12

17

22

27

32

36

40

44

V.S.

48

52

56

60

64

68

72

76

80

84

88

92

96

100

104

108

112

116

120

124

V.S.

4

### Drums & Percussion

127

4

Laffont - Julie La Rousse

melodie

♩ = 180,000183

8

13

19

24

30

36

41

47

53

59

V.S.

64

70

77

83

88

94

99

104

109

115

121

127

Laffont - Julie La Rousse

guitare rythm

♩ = 180,000183

2

6

10

14

19

23

27

31

35

39

V.S.

44

49

53

57

61

65

70

74

78

82

87

92

97

101

105

109

114

119

123

127

Laffont - Julie La Rousse

Bass

♩ = 180,000183

2

9

16

22

30

38

46

53

60

69

V.S.

75

82

90

97

104

113

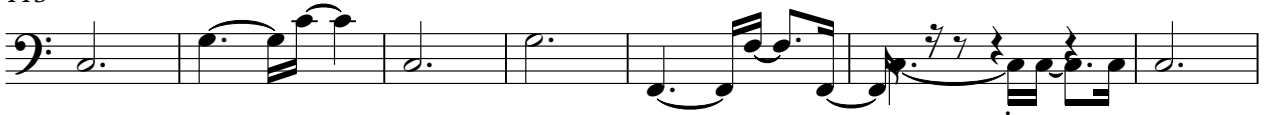

120

127

Laffont - Julie La Rousse

rhodes

♩ = 180,000183

V.S.

32

37

42

47

52

56

61

65

70

75

80

85

90

95

V.S.

100

104

109

113

118

123

127

Laffont - Julie La Rousse

accordeon

♩ = 180,000183

5

9

12

71

71

85

89

93

97

102

106

110

113

116

120

124

128

130

Laffont - Julie La Rousse

strings

♩ = 180,000183

26

35

16

59

16

83

94

105

116

125

Laffont - Julie La Rousse

strings

♩ = 180,000183

**26**

35 **16**

59 **16**

83

94

105

116

125 **2**