

# Lake & Palmer Emerson - Hoe Down 2

♩ = 168,001343

♩ = 168,001343

10

#EL.ORG 2

#EL.ORG 2

#EL.ORG 2

ACOU BASS

PICK BASS

DRUMS

12

#EL.ORG 2

#EL.ORG 2

#EL.ORG 2

ACOU BASS

PICK BASS

DRUMS

14

#EL.ORG 2

#EL.ORG 2

#EL.ORG 2

ACOU BASS

PICK BASS

DRUMS

16

#EL.ORG 2

#EL.ORG 2

#EL.ORG 2

ACOU BASS

PICK BASS

DRUMS

18

#EL.ORG 2

#EL.ORG 2

#EL.ORG 2

ACOU BASS

PICK BASS

DRUMS

20

#EL.ORG 2

#EL.ORG 2

#EL.ORG 2

ACOU BASS

PICK BASS

DRUMS

22

#EL.ORG 2

#EL.ORG 2

#EL.ORG 2

ACOU BASS

PICK BASS

DRUMS

3

24

#EL.ORG 2

#EL.ORG 2

#EL.ORG 2

ACOU BASS

PICK BASS

DRUMS

26

#EL.ORG 2

#EL.ORG 2

ACOU BASS

PICK BASS

DRUMS

28

#EL.ORG 2

#EL.ORG 2

ACOU BASS

PICK BASS

DRUMS

30

#EL.ORG 2

#EL.ORG 2

#EL.ORG 2

ACOU BASS

PICK BASS

DRUMS

32

#EL.ORG 2

#EL.ORG 2

#EL.ORG 2

ACOU BASS

PICK BASS

DRUMS

34

#EL.ORG 2

#EL.ORG 2

#EL.ORG 2

ACOU BASS

PICK BASS

DRUMS

36

#EL.ORG 2

#EL.ORG 2

#EL.ORG 2

ACOU BASS

PICK BASS

DRUMS

38

#EL.ORG 2

#EL.ORG 2

#EL.ORG 2

ACOU BASS

PICK BASS

DRUMS

40

#EL.ORG 2

#EL.ORG 2

#EL.ORG 2

ACOU BASS

PICK BASS

DRUMS

42

#EL.ORG 2

#EL.ORG 2

#EL.ORG 2

ACOU BASS

PICK BASS

DRUMS

44

#EL.ORG 2

#EL.ORG 2

#EL.ORG 2

ACOU BASS

PICK BASS

DRUMS

46

#EL.ORG 2

#EL.ORG 2

#EL.ORG 2

ACOU BASS

PICK BASS

DRUMS

48

#EL.ORG 2

#EL.ORG 2

#EL.ORG 2

ACOU BASS

PICK BASS

DRUMS

50

#EL.ORG 2

#EL.ORG 2

#EL.ORG 2

ACOU BASS

PICK BASS

DRUMS

52

#EL.ORG 2

#EL.ORG 2

#EL.ORG 2

ACOU BASS

PICK BASS

DRUMS

54

#EL.ORG 2

#EL.ORG 2

#EL.ORG 2

ACOU BASS

PICK BASS

DRUMS

56

#EL.ORG 2

#EL.ORG 2

#EL.ORG 2

ACOU BASS

PICK BASS

DRUMS

58

#EL.ORG 2

#EL.ORG 2

ACOU BASS

PICK BASS

DRUMS

60

SAW WAVE

SAW WAVE

ACOU BASS

PICK BASS

DRUMS

62

#EL.ORG 2

#EL.ORG 2

SAW WAVE

SAW WAVE

ACOU BASS

PICK BASS

DRUMS

64

#EL.ORG 2

#EL.ORG 2

SAW WAVE

SAW WAVE

ACOU BASS

PICK BASS

DRUMS

66

#EL.ORG 2

#EL.ORG 2

#EL.ORG 2

ACOU BASS

PICK BASS

DRUMS

68

#EL.ORG 2

#EL.ORG 2

#EL.ORG 2

ACOU BASS

PICK BASS

DRUMS

70

#EL.ORG 2

#EL.ORG 2

#EL.ORG 2

ACOU BASS

PICK BASS

DRUMS

72

#EL.ORG 2

#EL.ORG 2

#EL.ORG 2

ACOU BASS

PICK BASS

DRUMS

74

#EL.ORG 2

#EL.ORG 2

#EL.ORG 2

ACOU BASS

PICK BASS

DRUMS

75

#EL.ORG 2

#EL.ORG 2

#EL.ORG 2

ACOU BASS

PICK BASS

DRUMS

76

#EL.ORG 2  
#EL.ORG 2  
#EL.ORG 2  
ACOU BASS  
PICK BASS  
DRUMS

78

#EL.ORG 2  
#EL.ORG 2  
#EL.ORG 2  
ACOU BASS  
PICK BASS  
DRUMS

80

#EL.ORG 2

#EL.ORG 2

#EL.ORG 2

ACOU BASS

PICK BASS

DRUMS

82

#EL.ORG 2

#EL.ORG 2

#EL.ORG 2

ACOU BASS

PICK BASS

DRUMS

83

#EL.ORG 2

#EL.ORG 2

#EL.ORG 2

ACOU BASS

PICK BASS

DRUMS

84

#EL.ORG 2

#EL.ORG 2

#EL.ORG 2

ACOU BASS

PICK BASS

DRUMS

86

#EL.ORG 2

#EL.ORG 2

#EL.ORG 2

ACOU BASS

PICK BASS

DRUMS

88

#EL.ORG 2

#EL.ORG 2

#EL.ORG 2

ACOU BASS

PICK BASS

DRUMS

90

#EL.ORG 2

#EL.ORG 2

#EL.ORG 2

ACOU BASS

PICK BASS

DRUMS

92

#EL.ORG 2

#EL.ORG 2

#EL.ORG 2

ACOU BASS

PICK BASS

DRUMS

94

#EL.ORG 2

#EL.ORG 2

#EL.ORG 2

ACOUBASS

PICK BASS

DRUMS

96

#EL.ORG 2

#EL.ORG 2

#EL.ORG 2

ACOUBASS

PICK BASS

DRUMS

98

#EL.ORG 2

#EL.ORG 2

#EL.ORG 2

ACOU BASS

PICK BASS

DRUMS

100

#EL.ORG 2

#EL.ORG 2

#EL.ORG 2

ACOU BASS

PICK BASS

DRUMS

102

SQUAREWAVE

ACOU BASS

PICK BASS

DRUMS

104

SQUAREWAVE

ACOU BASS

PICK BASS

DRUMS

106

SQUAREWAVE

ACOU BASS

PICK BASS

DRUMS

108

SQUAREWAVE

ACOUBASS

PICKBASS

DRUMS

110

SQUAREWAVE

ACOUBASS

PICKBASS

DRUMS

112

SQUAREWAVE

ACOUBASS

PICKBASS

DRUMS

114

SQUAREWAVE

ACOUBASS

PICKBASS

DRUMS

116

SQUAREWAVE

ACOUBASS

PICKBASS

DRUMS

118

SQUAREWAVE

ACOUBASS

PICKBASS

DRUMS

120

SQUAREWAVE

ACOUBASS

PICKBASS

DRUMS

122

SQUAREWAVE

ACOUBASS

PICKBASS

DRUMS

124

SQUAREWAVE

ACOUBASS

PICKBASS

DRUMS

126

SQUAREWAVE

ACOU BASS

PICK BASS

DRUMS

128

SQUAREWAVE

ACOU BASS

PICK BASS

DRUMS

130

SQUAREWAVE

ACOU BASS

PICK BASS

DRUMS

132

SQUAREWAVE

ACOU BASS

PICK BASS

DRUMS

134

SQUAREWAVE

ACOU BASS

PICK BASS

DRUMS

136

SQUAREWAVE

ACOU BASS

PICK BASS

DRUMS

138

SQUAREWAVE

ACOU BASS

PICK BASS

DRUMS

3

3

140

SQUAREWAVE

ACOU BASS

PICK BASS

DRUMS

142

SQUAREWAVE

ACOU BASS

PICK BASS

DRUMS

144

SAW WAVE

SAW WAVE

ACOU BASS

PICK BASS

DRUMS

146

#EL.ORG 2

#EL.ORG 2

SAW WAVE

SAW WAVE

ACOU BASS

PICK BASS

DRUMS

148

#EL.ORG 2

#EL.ORG 2

SAW WAVE

SAW WAVE

ACOU BASS

PICK BASS

DRUMS

150

#EL.ORG 2

#EL.ORG 2

#EL.ORG 2

ACOU BASS

PICK BASS

DRUMS

152

#EL.ORG 2

#EL.ORG 2

#EL.ORG 2

ACOU BASS

PICK BASS

DRUMS

154

#EL.ORG 2

#EL.ORG 2

#EL.ORG 2

ACOU BASS

PICK BASS

DRUMS

156

#EL.ORG 2

#EL.ORG 2

#EL.ORG 2

ACOU BASS

PICK BASS

DRUMS

158

#EL.ORG 2

#EL.ORG 2

#EL.ORG 2

ACOU BASS

PICK BASS

DRUMS

160

#EL.ORG 2

#EL.ORG 2

#EL.ORG 2

ACOU BASS

PICK BASS

DRUMS

162

#EL.ORG 2

#EL.ORG 2

#EL.ORG 2

ACOU BASS

PICK BASS

DRUMS

164

#EL.ORG 2

#EL.ORG 2

#EL.ORG 2

ACOU BASS

PICK BASS

DRUMS

SQUAREWAVE

Lake & Palmer Emerson - Hoe Down 2

♩ = 168,001343

100

103

106

110

114

118

123

129

135

140

23

2

# SQUAREWAVE

167

**3**

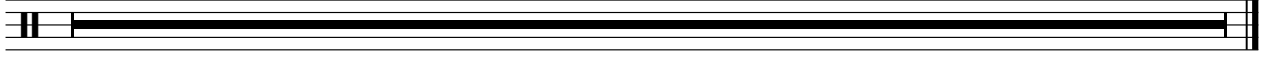

Lake & Palmer Emerson - Hoe Down 2

♩ = 168,001343

4

8

11

13

15

17

19

21

23

25

V.S.

27

29

32

35

38

41

43

46

48

50

52

54

56

58

62

64

66

68

70

72

V.S.

146

148

150

152

155

158

161

164

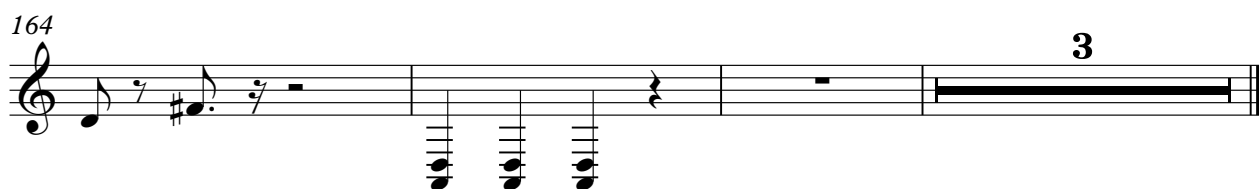

Lake & Palmer Emerson - Hoe Down 2

♩ = 168,001343

4

8

11

13

15

17

19

21

23

25

V.S.

27

29

32

35

38

41

43

46

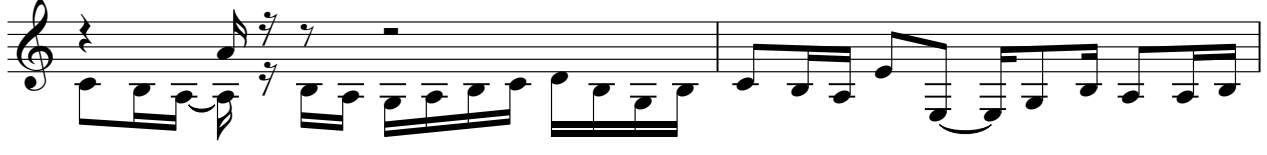

48

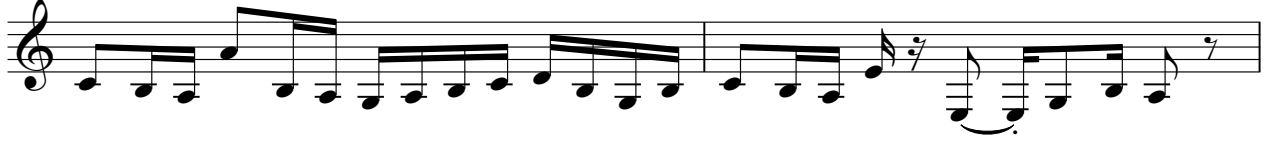

50

52

54

56

58

62

64

66

68

70

72

V.S.

146

148

150

152

155

158

161

164

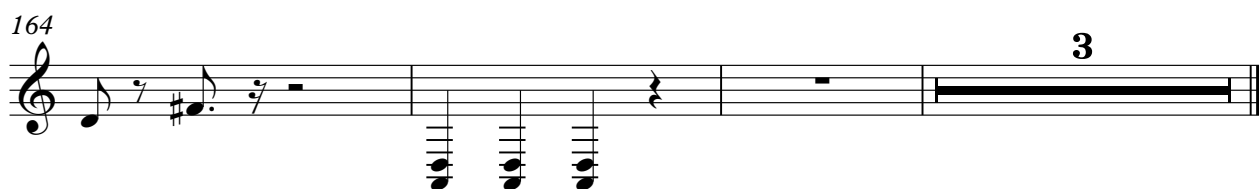

Lake & Palmer Emerson - Hoe Down 2

♩ = 168,001343

8

13

18

21

30

34

41

45

49

54

4

8

164

167

SAW WAVE

Lake & Palmer Emerson - Hoe Down 2

♩ = 168,001343

2

10

50

66

78

147

17

167

3

SAW WAVE

Lake & Palmer Emerson - Hoe Down 2

♩ = 168,001343

2

10

50

66

78

147

17

167

3

ACOU BASS

Lake & Palmer Emerson - Hoe Down 2

♩ = 168,001343

8

14

18

22

26

30

34

38

42

46

V.S.

50

54

59

66

71

76

80

85

90

95

99

103

107

111

115

119

123

127

131

135

V.S.

139

50

54

59

66

71

76

80

85

90

95

PICK BASS

99

103

107

111

115

119

123

127

131

135

V.S.

139

143

147

152

156

160

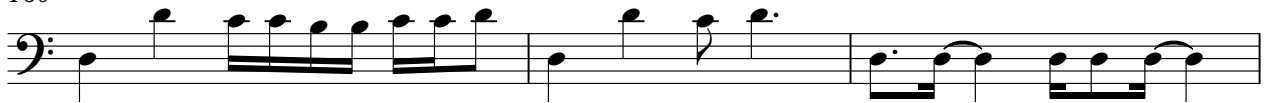

163

167

DRUMS

Lake & Palmer Emerson - Hoe Down 2

♩ = 168,001343

7

12

15

17

19

21

23

25

27

30

V.S.

DRUMS

DRUMS

V.S.

75

77

79

81

83

85

87

91

94

96

98  
100  
102  
104  
106  
108  
110  
112  
114  
116

3  
3 3

V.S.

DRUMS

DRUMS

V.S.

DRUMS

159

161

163

167
