

6

Whist.

Perc.

E. Gtr.
A
B
1 1 3 1 3 1 1 4 1 1 3 1 3 1 1 4 1 1 3 1 4 1 1 0 1 1 3 1 4 1 1 4

E. Bass

E. Bass

Tape Smp. Brs

Orch. Hit

Lead 6

Solo

10

Whist.

Perc.

E. Gtr.
A
B
1 1 3 4 1 1 4 1 1 3 1 3 1 1 4 1 1 3 1 4 1 1 4 1 1 3 4 1 1 4

E. Bass

E. Bass

Tape Smp. Brs

Orch. Hit

Lead 6

Solo

14

Whist.

Perc.

E. Gtr.
A B

E. Bass

E. Bass

Tape Smp. Brs

Orch. Hit

Lead 6

FX 5

Solo

18

Bari. Sax.

Perc.

E. Gtr.
A B

E. Bass

E. Bass

Tape Smp. Brs

Orch. Hit

FX 1

FX 5

Solo

21

Bari. Sax.

Perc.

E. Gtr.

E. Bass

E. Bass

Tape Smp. Brs

Orch. Hit

FX 1

Solo

25

Bari. Sax.

Perc.

E. Gtr.

E. Bass

E. Bass

S.

S.

Tape Smp. Brs

Orch. Hit

FX 1

Solo

28

Perc.

Gylil

E. Gtr.

E. Bass

E. Bass

S.

S.

Syn. Str.

FX 1

Solo

31

Perc.

Gylil

E. Bass

S.

S.

Syn. Str.

FX 1

FX 5

34

Perc. Gyl E. Bass S. S. Syn. Str. FX 5

37

Perc. Gyl E. Bass S. S. Tape Smp. Brs Syn. Str. Orch. Hit FX 5

40

Perc. Gyl E. Bass S. S. Tape Smp. Brs Syn. Str. Orch. Hit FX 5

Detailed description of the musical score: The score consists of nine staves. The Percussion staff (Perc.) features a complex rhythmic pattern with various note values and rests. The Gyl staff (Gyl) has a sparse, rhythmic accompaniment. The E. Bass staff (E. Bass) provides a steady bass line. The two S. (Strings) staves use sustained chords and long notes. The Tape Smp. Brs (Tape Samples) staff includes specific rhythmic patterns. The Syn. Str. (Synthesized Strings) staff uses sustained chords. The Orch. Hit (Orchestra Hit) staff features a rhythmic pattern with triplets. The FX 5 (Effects) staff has a rhythmic pattern similar to the Tape Smp. Brs.

43

Perc.

Gyl

E. Gtr.

E. Bass

E. Bass

S.

S.

Tape Smp. Brs

Syn. Str.

Orch. Hit

FX 1

FX 5

- Perc.**: Features a complex rhythmic pattern with eighth and sixteenth notes, including accents and a fermata in measure 45.
- E. Gtr.**: Includes a fretboard diagram for measures 43-44 and a sequence of fret numbers: 0 1 1 0 1 1 0 1 1 0 1 1.
- E. Bass**: Two staves. The upper staff has sparse notes, while the lower staff has a steady eighth-note bass line.
- S.**: Two saxophone staves. The upper staff has a long note with a fermata, while the lower staff is mostly silent.
- Syn. Str.**: A staff that is mostly silent with some initial notes.

46

Perc. *6 6 6 6 6 6 6 6*

Gyl

E. Gtr. *A B*
0 1 1 0 1 1 0 1 1 0 1 1 1 1 3 1 3 1 4

E. Bass

E. Bass

Tape Smp. Brs

Orch. Hit

FX 1

49

Whist.

Perc.

Gyl

E. Gtr. *A B*
1 1 3 1 4 1 1 4 1 1 3 1 3 1 4 1 1 1 1 1 3 1 3 1 4 1 1

E. Bass

E. Bass

Tape Smp. Brs

Orch. Hit

Lead 6

FX 1

Solo

53

Whist.

Perc.

E. Gtr.

E. Bass

E. Bass

Tape Smp. Brs

Orch. Hit

Lead 6

Solo

56

Whist.

Perc.

E. Gtr.

E. Bass

E. Bass

Tape Smp. Brs

Orch. Hit

Lead 6

FX 1

FX 5

Solo

59

Whist.

Perc.

Gyil

E. Gtr.

E. Bass

E. Bass

Tape Smp. Brs

Orch. Hit

Lead 6

FX 1

FX 5

Solo

63

Perc.

E. Gtr.

E. Bass

E. Bass

Tape Smp. Brs

Orch. Hit

FX 5

66

Perc.

E. Gtr.

E. Bass

E. Bass

Tape Smp. Brs

Orch. Hit

69

Perc.

E. Gtr.

E. Bass

E. Bass

Tape Smp. Brs

Syn. Str.

Orch. Hit

72 Perc.

E. Gtr.

E. Bass

E. Bass

S.

S.

Syn. Str.

FX 5

76 Perc.

E. Gtr.

E. Bass

E. Bass

S.

S.

Syn. Str.

FX 5

79

Perc.

E. Gtr.

E. Bass

E. Bass

S.

S.

Syn. Str.

82

Perc.

E. Gtr.

E. Bass

E. Bass

S.

S.

Syn. Str.

FX 5

85

Perc.

E. Gtr.

E. Bass

E. Bass

S.

S.

Syn. Str.

88

Perc.

E. Gtr.

E. Bass

E. Bass

S.

S.

Syn. Str.

FX 5

92

Perc. E. Gtr. E. Bass E. Bass S. S. Syn. Str. FX 5

94

Perc. E. Gtr. E. Bass E. Bass S. S. Syn. Str.

Baritone Saxophone

Lake & Palmer Emerson - Peter Gunn 3

♩ = 120,000000

4 14

21

21

25

23

51

12 8 26

Lake & Palmer Emerson - Peter Gunn 3

Percussion

♩ = 120,000000

2

3

5

8

11

14

17

21

24

27

29

V.S.

31

33

35

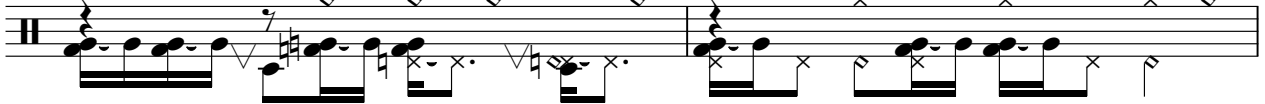

37

39

41

43

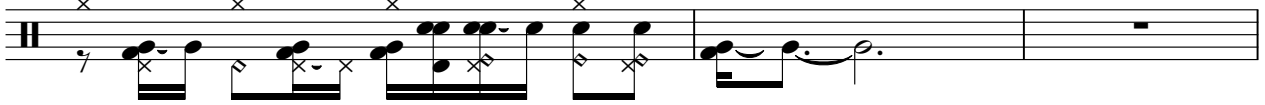

46

48

51

Percussion

53

55

57

59

62

65

67

69

71

73

V.S.

75

77

79

81

83

85

87

89

91

93

Percussion

95

Gyl

Lake & Palmer Emerson - Peter Gunn 3

♩ = 120,000000

4 14 2

21

6

31

36

41

4 2

51

6 3

63

8 26

Lake & Palmer Emerson - Peter Gunn 3

7-string Electric Guitar

♩ = 120,000000

E				
B				
G				
D				
A				
E				
A	0	1 1 0 1 1	0 1 1 0 1 1	1 1 3 1 4 1 1 4

5

T				
A				
B	1 1 3 1 3 1 1 4	1 1 3 1 3 1 1 4	1 1 3 1 3 1 1 4	1 1 3 1 4 1 1 0

9

T				
A				
B	1 1 3 1 4 1 1 4	1 1 3 4 1 1 4	1 1 3 1 3 1 1 4	1 1 3 1 4 1 1 4

13

T				
A				
B	1 1 3 4 1 4	1 1 3 1 3 1 1 4	1 1 3 1 4 1 1 4	3 3 1 1

17

T				
A	0 0			
B	3 3		0 1 1 0 1 1	1 1 3 1 4 1 1 4

21

T				
A				
B	1 1 3 1 3 1 1 4	1 1 3 1 3 1 1 4	1 1 3 1 3 1 1 4	1 1 3 1 4 1 1 4

25

T			
A			
B	1 1 3 1 3 1 1 4	1 1 3 1 4 1 1 4	

27

T			
A			
B	1 1 3 1 3 1 1 4	1	1

T				
A				
B	0 1 1 0 1 1	0 1 1 0 1 1	0 1 1 0 1 1	0 1 1 0 1 1 1 1 3 1 3 1 ¹ 4

49

T				
A				
B	1 1 3 1 4 1 ¹ 4	1 1 3 1 3 1 ¹ 4	1 1 1 1 1 1	3 1 3 1 ¹ 4 1 1

53

T				
A				
B	3 1 4 1 ¹ 3 1 1	3 1 4 1 ¹ 4 1 1	3 1 3 1 ¹ 4 1 1	3 1 3 1 ¹ 4 1 1

57

T				
A				
B	3 1 4 1 ¹ 4 1 1	3 1 4 1 ¹ 0 1 1	3 1 4 1 ¹ 4 3	3 3 1 1

61

T							
A							
B	0 0		0	1 1 0 1 1	1	1	3

67

T								
A								
B	5 6	0 1 1	4 1 1 1	4 4	¹ 4 4 4	1 1	4 1 1 1	3

71

T									
A									
B	5 6	0 0	1 1 0 1 1 0	1 1 3 1	1	1 3	3	3	0

76

T								
A								
B	1 1 0 1 1 3	1 1 0 1 1	1	1 3	3	3	1 3	3 1 3 1 3 1

81

T									
A									
B	3 3 3 1	1 1	3	3	0	1 1	1 1 1 0	1 1 1 1 1	1

86

T										
A										
B	1 1	3	3	3	3 1 3 1 3 1	3 3 3 1	1 1	3	3	0

T				
A		1	1 1	
B	1 1 1 1 1 0	1 1 1 1 1	3	3

44

3

51

55

59

63

67

71

75

79

83

87

91

94

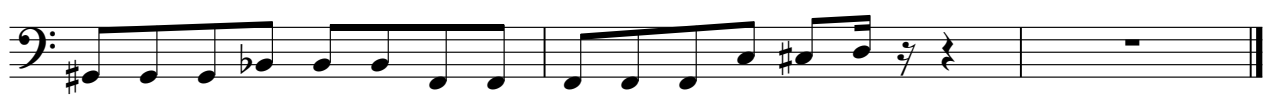

♩ = 120,000000

44

48

51

55

59

63

69

74

79

84

Fretless Electric Bass

88

92

Lake & Palmer Emerson - Peter Gunn 3

Soprano

♩ = 120,000000

4 14 2

21

5

33

40

6

51

12 8 4

77

84

90

Lake & Palmer Emerson - Peter Gunn 3

Soprano

♩ = 120,000000

4 14 2

21

5

32

39

7

51

12 8 4

77

84

90

Tape Sampler Keyboard [Brass] Lake & Palmer Emerson - Peter Gunn 3

♩ = 120,000000

4 3

11 2 2

19 2

26 10

40

45

51

56 3

2

Tape Sampler Keyboard [Brass]

63

67

71

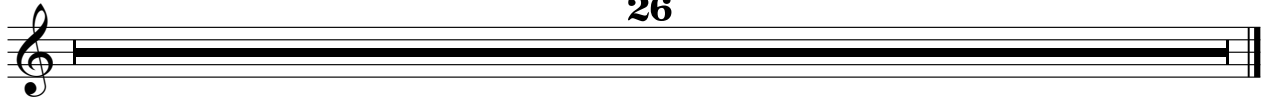

26

Lake & Palmer Emerson - Peter Gunn 3

Synth Strings

♩ = 120,000000

4 14 2

21 6

34

40

51 12 8

74

80

85

90

93

Lake & Palmer Emerson - Peter Gunn 3

Orchestra Hit

♩ = 120,000000

4 3

11 2 2

19 3 3 3

21 2

27 10

41 3 3 3

43 3 3 2

47 2

53

57 3

2

Orchestra Hit

63

68

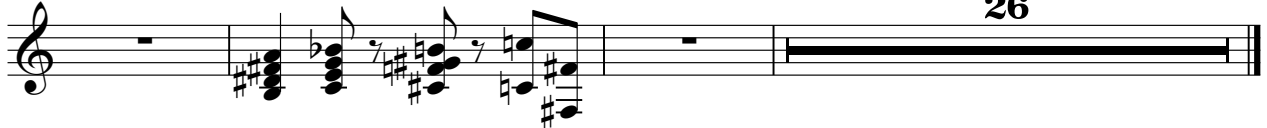

26

FX 1 (Rain)

Lake & Palmer Emerson - Peter Gunn 3

♩ = 120,000000

4 14

21

27

11

43

51

5 3

63

8 26

FX 5 (Brightness)

Lake & Palmer Emerson - Peter Gunn 3

♩ = 120,000000

4 10

16 3 3 3

19 6 6

34

38

41 7

51 7 3

61 3 3 7

71 4 6

83 6

2

FX 5 (Brightness)

91

4

Lake & Palmer Emerson - Peter Gunn 3

Solo

♩ = 120,000000

4 3

10

13

16

21

24

27

51

55

58

3

2

Solo

63

