

Lapointe - Avanie et Framboise

♩ = 140,000137

flute

clarinette/kara

clarinette

tuba

percus

♩ = 140,000137

banjo

basse

trompette

5

flute

clarinette

tuba

percus

banjo

basse

trompette

7

flute

clarinette/kara

tuba

percus

basse

trompette

9

clarinette/kara

tuba

percus

banjo

basse

trompette

11

clarinette/kara

tuba

percus

banjo

basse

12

flute

clarinette/kara

tuba

percus

banjo

basse

trompette

14

flute

clarinette/kara

tuba

percus

banjo

basse

trompette

16

clarinette/kara

tuba

percus

banjo

basse

trompette

17

flute

clarinette/kara

tuba

percus

banjo

basse

trompette

19

flute

clarinette/kara

tuba

percus

banjo

basse

trompette

21

clarinette/kara

tuba

percus

banjo

basse

trompette

22

flute

clarinette/kara

tuba

percus

banjo

basse

trompette

Detailed description of the musical score: The score is for page 8, starting at measure 22. It features seven staves. The flute staff begins with a whole rest in measure 22 and a melodic line in measure 23. The clarinette/kara staff has a continuous melodic line. The tuba staff has a continuous melodic line. The percus staff has a rhythmic pattern of eighth notes and rests. The banjo staff has a rhythmic pattern of eighth notes and rests. The basse staff has a continuous melodic line. The trompette staff has a whole rest in measure 22 and a melodic line in measure 23.

24

flute

clarinette/kara

tuba

percus

banjo

basse

trompette

25

flute

clarinette/kara

tuba

percus

banjo

basse

trompette

26

clarinette/kara

clarinette

tuba

percus

banjo

basse

28

flute

clarinette/kara

tuba

percus

banjo

basse

trompette

30

flute

clarinette/kara

tuba

percus

basse

trompette

31

clarinette/kara

tuba

percus

banjo

basse

33

flute

clarinette/kara

tuba

percus

banjo

basse

34

flute

clarinette/kara

tuba

percus

banjo

basse

35

flute

clarinette/kara

tuba

percus

banjo

basse

trompette

37

flute

clarinette/kara

tuba

percus

banjo

basse

trompette

38

clarinette/kara

tuba

percus

banjo

basse

trompette

39

clarinette/kara

tuba

percus

banjo

basse

trompette

40

clarinette/kara

tuba

percus

banjo

basse

trompette

41

clarinette/kara

tuba

percus

banjo

basse

trompette

42

clarinette/kara

tuba

percus

banjo

basse

trompette

43

clarinette/kara

tuba

percus

banjo

basse

trompette

44

flute

clarinette/kara

tuba

percus

banjo

basse

trompette

45

flute

clarinette/kara

tuba

percus

banjo

basse

46

flute

clarinette/kara

tuba

percus

banjo

basse

trompette

47

flute

clarinette/kara

tuba

percus

banjo

basse

trompette

48

clarinette/kara

clarinette

tuba

percus

banjo

basse

49

clarinette

percus

banjo

50

flute

clarinette

tuba

percus

banjo

basse

trompette

51

clarinette/kara

percus

52

flute

clarinette/kara

tuba

percus

basse

trompette

==

53

clarinette/kara

tuba

percus

basse

trompette

54

clarinette/kara

tuba

percus

banjo

basse

trompette

55

flute

clarinette/kara

tuba

percus

banjo

basse

56

clarinette/kara

tuba

percus

banjo

basse

57

flute

clarinette/kara

tuba

percus

banjo

basse

trompette

59

flute

clarinette/kara

tuba

percus

banjo

basse

trompette

60

clarinette/kara

tuba

percus

banjo

basse

trompette

61

clarinette/kara

tuba

percus

banjo

basse

trompette

62

flute

clarinette/kara

tuba

percus

banjo

basse

trompette

63

flute

clarinette/kara

tuba

percus

banjo

basse

trompette

64

flute

clarinette/kara

tuba

percus

banjo

basse

trompette

65

flute

clarinette/kara

tuba

percus

banjo

basse

trompette

66

flute

clarinette/kara

tuba

percus

banjo

basse

trompette

67

flute

clarinette/kara

tuba

percus

banjo

basse

68

flute

clarinette/kara

tuba

percus

banjo

basse

trompette

Detailed description of the musical score for page 30, measures 68-70:

69

flute

clarinette/kara

tuba

percus

banjo

basse

trompette

70

clarinette/kara

clarinette

tuba

percus

banjo

basse

71

clarinette

percus

banjo

72

flute

clarinette

tuba

percus

banjo

basse

trompette

73

clarinette/kara

percus

74

flute

clarinette/kara

tuba

percus

basse

trompette

75

clarinette/kara

tuba

percus

basse

trompette

76

clarinette/kara

tuba

percus

banjo

basse

trompette

77

flute

clarinette/kara

tuba

percus

banjo

basse

78

clarinette/kara

tuba

percus

banjo

basse

79

flute

clarinette/kara

tuba

percus

banjo

basse

trompette

81

flute

clarinette/kara

tuba

percus

banjo

basse

trompette

82

clarinette/kara

tuba

percus

banjo

basse

trompette

83

clarinette/kara

tuba

percus

banjo

basse

trompette

84

flute

clarinette/kara

tuba

percus

banjo

basse

trompette

85

flute

clarinette/kara

tuba

percus

banjo

basse

trompette

86

flute

clarinette/kara

tuba

percus

banjo

basse

trompette

87

flute

clarinette/kara

tuba

percus

banjo

basse

trompette

88

flute

clarinette/kara

tuba

percus

banjo

basse

trompette

89

flute

clarinette/kara

tuba

percus

banjo

basse

90

flute

clarinette/kara

tuba

percus

banjo

basse

trompette

91

flute

clarinette/kara

tuba

percus

banjo

basse

trompette

92

clarinette/kara

clarinette

tuba

percus

banjo

basse

clarinette/kara

94

Lapointe - Avanie et Framboise

flute

♩ = 140,000137

55

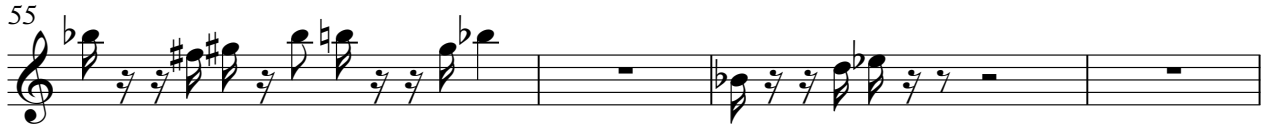

59

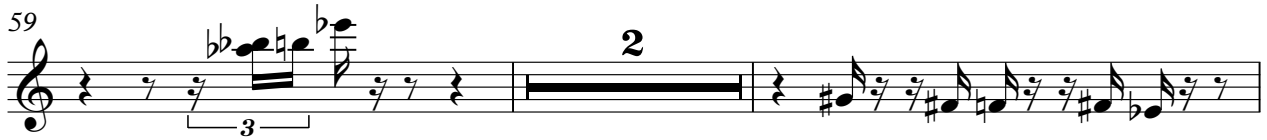

63

65

68

74

80

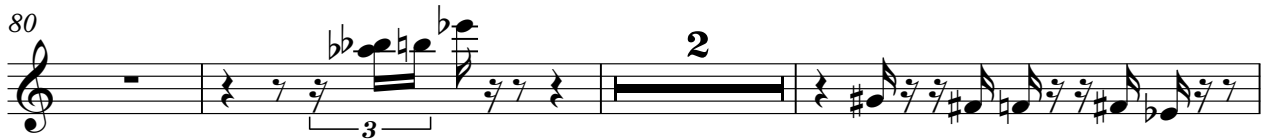

85

87

90

♩ = 140,000137

29

32

35

38

41

43

45

48

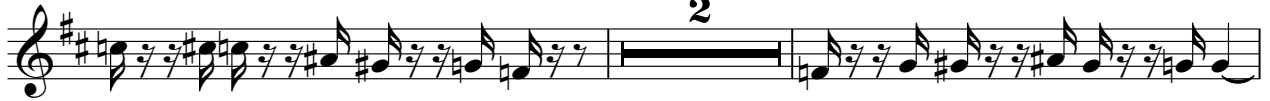

52

55

58

61

64

66

69

73

76

79

82

85

V.S.

87

89

92

clarinette

Lapointe - Avanie et Framboise

$\text{♩} = 140,000137$

2

6

19

27

20

49

19

70

70

73

19

2

Lapointe - Avanie et Framboise

tuba

♩ = 140,000137

2

8

11

13

17

19

22

25

27

30

33

35

39

41

44

47

52

55

57

61

63

66

69

74

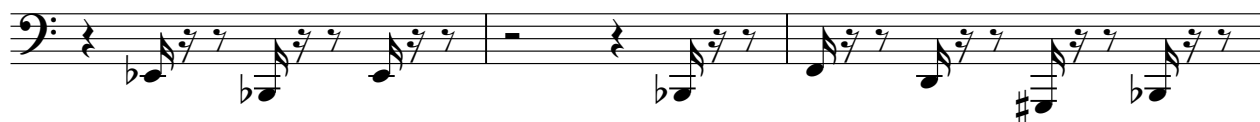

77

79

81

84

86

89

92

Lapointe - Avanie et Framboise

percus

♩ = 140,000137

V.S.

percus

36

39

41

43

45

47

49

51

53

56

percus

58

61

63

65

67

69

71

73

75

78

V.S.

4

percus

80

83

85

87

89

91

93

Lapointe - Avanie et Framboise

banjo

♩ = 140,000137

2

7

3

13

17

21

25

3

32

2

37

41

45

49

56

61

65

69

76

81

85

89

91

Lapointe - Avanie et Framboise

basse

♩ = 140,000137

37

40

43

46

51

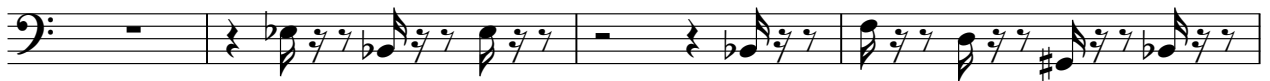

55

58

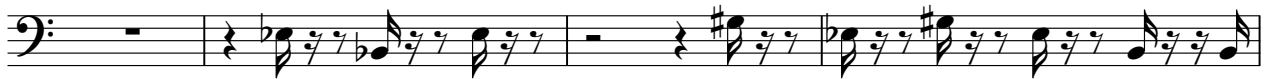

62

65

68

Lapointe - Avanie et Framboise

trompette

♩ = 140,000137

2

7

13

17

21

25

35

39

41

43

2

4

46

2

53

2

57

61

63

65

69

2

76

2

81

84

86

88

