

Lapointe - Ta Katie T'A Quitte 1

♩ = 176,004700 HonknTonk1

♩ = 172,00755000565 ♩ = 168,001343

HonknTonk

AccordZon HonknTonk1

Tuba TrpLegrand

Percussion Drums# 1

Basse acc ♩ = 176,004700 Fretless

Fretless ♩ = 172,00755000565 ♩ = 168,001343

Voix

Part.vx

Part.tv

Ce soir au

4

♩ = 173,000397 ♩ = 175,003647

HonknTonk

AccordZon

Tuba

Percussion

Basse acc ♩ = 173,000397 ♩ = 175,003647

Fretless

Voix

Part.vx

Part.tv

bar de la gare I- gor ha- gard est noir il n'ar- rjt' gul,r' de boir' car sa Ka-

8

HonknTonk

AccordZon

Tuba

Percussion

Basse acc

Fretless

Voix

Part.vx

Part. tv

tia sa jo- lie Ka- tia vient de le quit- ter sa Ka- tie l'a quit-

♩ = 173,000397 ♩ = 174,00

11

HonknTonk

AccordZon

Tuba

Percussion

Basse acc

Fretless

Voix

Part.vx

Part. tv

Il a fait chou blanc ce grand duca- vec ses trucs ses as- tuces ses ruses de

♩ = 174,003830 ♩ = 174,003830 ♩ = 176,001587 ♩ = 176,004700 ♩ = 175,003647

♩ = 174,003830 ♩ = 174,003830 ♩ = 176,001587 ♩ = 176,004700 ♩ = 175,003647

14

HonknTonk

AccordZon

Tuba

Percussion

Basse acc

Fretless

Voix

Part.vx

Part. tv

Rus- se blanc "Ma tac- tique h- tait- toc dit I- gor qui s'en-

17

HonknTonk

AccordZon

Tuba

Percussion

Basse acc

Fretless

Voix

Part.vx

Part. tv

dort iv- re mort au comp- toir Du bar. Un Russ' blanc qu'est noir quel bi- ha- zarre sard se

21

HonknTonk

AccordZon

Tuba

Percussion

Basse acc

Fretless

Voix

Part.vx

Part. tv

marr'nt les fly- tards pail-lards du bar Car en- core I- gor y dort Mais prlIs d'son o-

24

HonknTonk

AccordZon

Tuba

Percussion

Basse acc

Fretless

Voix

Part.vx

Part. tv

reille mer- veille un rfi- veil ver- meil lui pro- di- gue des con- seils pen- dant son som-

27  $\text{♩} = 175,003647$   $\text{♩} = 176,004700$

HonknTonk

AccordZon

Tuba

Percussion

Basse acc  $\text{♩} = 175,003647$   $\text{♩} = 176,004700$

Fretless

Voix

meil tic- tac tic- tac ta Ka-tie t'a quit- t'fi Tic- tac tic- tac ta ka- tie t'a quit-

Part.vx

Part. tv

31

HonknTonk

AccordZon

Tuba

Percussion

Basse acc

Fretless

Voix

t'fi Tic- tac tic- tac T'es co- cu qu'at- tu cui- tes toi t'es co- cu t'as qu'€ta qu'€t'cui-

Part.vx

Part. tv

35

HonknTonk

AccordZon

Tuba

Percussion

Basse acc

Fretless

Voix

ter Et quit-ter ton quar- tier ta Ka-tie r'a quit- t'ñ Ta tac-tique ñ-toc Ta tac-tique tait

Part.vx

Part. tv

39

HonknTonk

AccordZon

Tuba

Percussion

Basse acc

Fretless

Voix

toc ta Ka-tie r'a quit- t'ñ o- tes ta toque troques ton tri- cot tout crot- t'ñ et ta crphite cou-

Part.vx

Part. tv

43  $\text{♩} = 173,000397$   $\text{♩} = 174,003830$   $\text{♩} = 173,000397$

HonknTonk

AccordŽon

Tuba

Percussion

Basse acc  $\text{♩} = 173,000397$   $\text{♩} = 174,003830$   $\text{♩} = 173,000397$

Fretless

Voix

Part.vx

Part. tv

teau qu'on t'a tant at-ta- qu'ĤĤ contre un ta-cot co- tĤ quatre Ĥ-cus comp- tĤ et quit-tes quar-  
tout ton

47  $\text{♩} = 176,004700$

HonknTonk

AccordŽon

Tuba

Percussion

Basse acc  $\text{♩} = 176,004700$

Fretless

Voix

Part.vx

Part. tv

tier ta ka-tie t'a quit- tĤ ta Ka-tie t'a quit- tĤ ta Ka-tie t'a quit- tĤ ta Ka-tie t'a quit-

51  $\text{♩} = 173,0003972,003569005669,00176,004700$

HonknTonk

AccordZon

Tuba

Percussion

Basse acc  $\text{♩} = 173,0003972,003569005669,00176,004700$

Fretless

Voix

Part.vx

Part. tv

tH Tout € c<sup>TM</sup>- tH des ca-tins d'H-ca-ties ta-qui-naient co-un

55

HonknTonk

AccordZon

Tuba

Percussion

Basse acc

Fretless

Voix

Part.vx

Part. tv

cker Co-quin Et d'H-ti-ques co-quet-tes tout en tri-co-tant, ca-que

59

HonknTonk

AccordZon

Tuba

Percussion

Basse acc

Fretless

Voix

Part.vx

Part. tv

taient et dis- cu- taient et cri- ti- quaient Un com- te to- qu'Il, qui com- ptait en ti-

62

HonknTonk

AccordZon

Tuba

Percussion

Basse acc

Fretless

Voix

Part.vx

Part. tv

quant tout un tas de tic- kets de quai quand tout é coup Tic- tac tic

66

HonknTonk

AccordŽon

Tuba

Percussion

RŽveil

Basse acc

Fretless

Voix

Part.vx

Part. tv

Oh m%o- tin quel rĤ- veil M%o- tin

70

HonknTonk

AccordŽon

Tuba

Percussion

Basse acc

Fretless

Voix

Part.vx

Part. tv

quel rĤ- veille ma- tin s'Ĥc- rie le Rus- se blanc de peur

74

HonknTonk

AccordZon

Tuba

Percussion

Basse acc

Fretless

Voix

Part.vx

Part.tv

Pour u- ne son-ne- rie C'est un' bel- le Kon-ne- rie

Detailed description of the musical score: The score is for page 11, starting at measure 74. It features eight staves. The top two staves, HonknTonk and AccordZon, are in treble clef. The HonknTonk part consists of chords and eighth notes. The AccordZon part has a similar rhythmic pattern. The Tuba part is in bass clef, playing a melodic line with eighth notes. The Percussion part uses a standard notation with 'x' marks for hits. The Basse acc and Fretless parts are in bass clef, playing a melodic line with eighth notes. The Voix part is in treble clef, with lyrics. The Part.vx and Part.tv parts are in treble clef, playing a melodic line with eighth notes. The tempo is 175,003647. The score ends with a double bar line at measure 77.

HonknTonk

Lapointe - Ta Katie T`A Quitte 1

♩ = 176,004700  
HonknTonk1

♩ = 172,0008543

4 = 173,000397 175,003647

7

10 = 173,000397 174,000870 = 175,003647

14

17

20

23

26 = 175,003647 = 176,004700

29

V.S.

65

69

72

75

♩ = 175,003647 ♩ = 175,003647

32

35

38

41

44

♩ = 173,000397    ♩ = 174,003830    ♩ = 173,000397

48

♩ = 176,004700

51

♩ = 173,000397    ♩ = 172,003588    ♩ = 176,00034800

55

58

62

65

69

72

♩ = 175,003647 ♩ = 175,003647

75

Tuba

Lapointe - Ta Katie T`A Quitte 1

♩ = 176,004700  
TrpLegrand

♩ = 172,190,666,006543

4

♩ = 173,000397    ♩ = 175,003647

7

♩ = 173,000397

11

♩ = 174,0038300    ♩ = 177,0015870    ♩ = 170,003647

15

19

23

27

♩ = 175,003647    ♩ = 176,004700

32

37

V.S.

♩ = 173,000397 ♩ = 174,003830 = 173,000397

41

46

♩ = 176,004700

51

♩ = 173,000397 ♩ = 174,003830 ♩ = 176,004700

55

59

63

68

72

75

♩ = 175,003647

Percussion

Lapointe - Ta Katie T`A Quitte 1

♩ = 176,004700      ♩ = 172,000563      ♩ = 173,000397      ♩ = 175,003647

Drums# 1

1

6

9

12

16

19

23

25

Percussion

28 ♩ = 176,004700

32

35

39

43 ♩ = 173,000397      ♩ = 174,003830      ♩ = 173,000397

47

51 ♩ = 176,004700

56

60

63

Percussion

67

72

75

♩ = 176,004700 ♩ = 176,004700 ♩ = 173,003970 ♩ = 173,003970 ♩ = 176,004700 ♩ = 176,004700

**2** **5** **15**

27 ♩ = 175,003647 ♩ = 176,004700 ♩ = 173,003970 ♩ = 174,003830 ♩ = 176,004700 ♩ = 176,004700

**16** **5** **2**

53 ♩ = 176,004700

**13**

67 ♩ = 175,003647 ♩ = 175,003647

**8** **2**

2

Basse acc  
♩ = 176,004700

♩ = 173,003606543 = 176,004700

49

54

58

63

68

74

♩ = 175,0035403647

2

Fretless  
♩ = 176,004700

♩ = 173,003903680543 = 176,004700

49

54

58

63

68

74

♩ = 175,0035403647

# Lapointe - Ta Katie T`A Quitte 1

Voix

♩ = 176,004700 ♩ = ~~172,003885~~ 165 ♩ = 168,001343 ♩ = 173,000397 ♩ = 175,003647

2

7

10 ♩ = 173,000397 ♩ = 174,003830 ♩ = ~~174,003800~~ 1587 ♩ = ~~177,006587~~

12 ♩ = 175,003647

16

20

23

26 ♩ = 175,003647 ♩ = 176,004700

29

32

V.S.

36

39

42

♩ = 173,000397

45

♩ = 174,003830 ♩ = 173,000397

48

♩ = 176,004700

51

♩ = 173,000397 ♩ = 176,004700

55

58

61

64

2

69

73

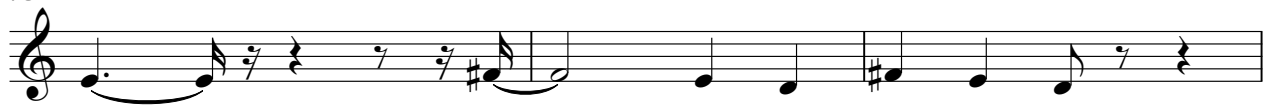

76

♩ = 175,003647 ♩ = 175,003647

# Lapointe - Ta Katie T'A Quitte 1

Part.vx

♩ = 176,004700    ♩ = 172,006655    ♩ = 173,000397    ♩ = 175,003647

2 Ce soir au bar de la gare I- noir gor ha-gard est il n'ar- rht' gu,lr' de

7 boir' car sa Ka- tia sa jo- lie Ka- tia vient de le quit-

10 ter sa Ka- tie l'a quit- tH Il a fait chou blanc ce grand a- vec ses trucs ses as- tucs ruses

14 Rus- se blanc "Ma tac- tique Th- tait- toc dit I- gor qui s'en- dort iv- re mort au comp-

18 toir Du bar. Un Russ' qu'est noir quel bi- ha- sard marr'nt les fh- tards pail- du  
zarre se lards

22 bar Car en- core I- gor y dort Mais prIs d'on- reille mer- veille rH- veil ver-  
o- un

25 meil lui pro- di- gue des con- seils pen- dant son som- meil tic- tac tic-  
♩ = 175,003647

28 tac ta Ka- tie t'a quit- tH Tic- tac tic- tac ta ka- tie t'a quit-

31 rH Tic- tac tic- tac T'es cu qu'at- tends- toi tu cui- tes t'es co- cu t'as qu'€ qu'€ t'cui-  
co- ta

35 ter Et quit- ton quar- tier ta Ka- tie t'a quit- tH Ta tac- tique tait toc Ta tac- tique tait  
Th- Th-

V.S.

# Lapointe - Ta Katie T`A Quitte 1

Part. tv

♩ = 176,004700 ♩ = 173,000397 ♩ = 175,003647

2

7

10

14

18

22

25

28

31

35

V.S.

39

42

♩ = 173,000397

45

♩ = 174,003830 ♩ = 173,000397

48

♩ = 176,004700

51

♩ = ~~173,00000355~~ ~~170,6005654~~ 176,004700

55

58

61

65

2

71

75

♩ = 175,003647,003647
