

Lari White - Now I Know

♩ = 96,000000

DRUMS

STEEL GTR

MUTED GTR

JAZZ GTR

STEEL GTR

MUTED GTR

DISTORTION

MELODY

NYLON GTR

FRETLESS

SYNVOX

A.PIANO 1

5

DRUMS

STEEL GTR

MUTED GTR

JAZZ GTR

STEEL GTR

MUTED GTR

MELODY

FRETLESS

A.PIANO 1

8

DRUMS

STEEL GTR

STEEL GTR

MUTED GTR

MELODY

FRETLESS

A.PIANO 1

10

DRUMS

STEEL GTR

STEEL GTR

MUTED GTR

MELODY

FRETLESS

A.PIANO 1

12

DRUMS

STEEL GTR

MUTED GTR

STEEL GTR

MUTED GTR

MELODY

FRETLESS

A.PIANO 1

15

DRUMS

STEEL GTR

MUTED GTR

JAZZ GTR

STEEL GTR

MUTED GTR

MELODY

FRETLESS

A.PIANO 1

18

DRUMS

STEEL GTR

MUTED GTR

JAZZ GTR

STEEL GTR

MUTED GTR

MELODY

FRETLESS

A.PIANO 1

21

DRUMS

STEEL GTR

MUTED GTR

JAZZ GTR

STEEL GTR

MUTED GTR

MELODY

NYLON GTR

FRETLESS

A.PIANO 1

24

DRUMS

STEEL GTR

MUTED GTR

JAZZ GTR

STEEL GTR

MUTED GTR

MELODY

NYLON GTR

FRETLESS

A.PIANO 1

26

DRUMS

STEEL GTR

MUTED GTR

JAZZ GTR

STEEL GTR

MUTED GTR

MELODY

NYLON GTR

FRETLESS

A.PIANO 1

This section of the score covers measures 26 and 27. It features a complex arrangement of instruments. The drums play a steady, rhythmic pattern. The steel guitar and nylon guitar parts are highly textured, with the steel guitar playing chords and the nylon guitar playing a melodic line. The muted guitar and fretless bass provide harmonic support. The melody is played by the steel guitar and nylon guitar. The piano part is a dense, multi-layered accompaniment.

28

DRUMS

STEEL GTR

MUTED GTR

JAZZ GTR

STEEL GTR

MUTED GTR

MELODY

NYLON GTR

FRETLESS

SYNVOX

A.PIANO 1

This section of the score covers measures 28, 29, and 30. The drums continue their rhythmic pattern. The steel guitar and nylon guitar parts are highly textured, with the steel guitar playing chords and the nylon guitar playing a melodic line. The muted guitar and fretless bass provide harmonic support. The melody is played by the steel guitar and nylon guitar. The piano part is a dense, multi-layered accompaniment. A double bar line is present at the beginning of this section.

31

DRUMS

STEEL GTR

MUTED GTR

JAZZ GTR

STEEL GTR

MUTED GTR

MELODY

FRETLESS

SYNVOX

A.PIANO 1

34

DRUMS

STEEL GTR

MUTED GTR

JAZZ GTR

STEEL GTR

MUTED GTR

MELODY

NYLON GTR

FRETLESS

SYNVOX

A.PIANO 1

Detailed description of the musical score: The score is for measures 31-34. It features a complex arrangement of instruments. The Drums part has a consistent rhythmic pattern. The Steel Guitar and Muted Guitar parts play chords and rhythmic patterns. The Jazz Guitar part has some sustained notes. The Fretless Bass part plays a melodic line. The Synvox part has a few notes. The Piano part has a complex accompaniment. The Melody part has a few notes. The Nylon Guitar part has some notes. The key signature is two sharps (F# and C#). The time signature is not explicitly shown but appears to be 4/4.

36

DRUMS

STEEL GTR

MUTED GTR

JAZZ GTR

STEEL GTR

MUTED GTR

MELODY

NYLON GTR

FRETLESS

A.PIANO 1

38

DRUMS

STEEL GTR

MUTED GTR

JAZZ GTR

STEEL GTR

MUTED GTR

MELODY

NYLON GTR

FRETLESS

A.PIANO 1

40

DRUMS

STEEL GTR

MUTED GTR

JAZZ GTR

STEEL GTR

MUTED GTR

MELODY

FRETLESS

A.PIANO 1

43

DRUMS

STEEL GTR

STEEL GTR

MUTED GTR

MELODY

FRETLESS

A.PIANO 1

45

DRUMS

STEEL GTR

STEEL GTR

MUTED GTR

MELODY

FRETLESS

A.PIANO 1

48

DRUMS

STEEL GTR

MUTED GTR

JAZZ GTR

STEEL GTR

MUTED GTR

MELODY

FRETLESS

A.PIANO 1

51

DRUMS

STEEL GTR

MUTED GTR

JAZZ GTR

STEEL GTR

MUTED GTR

MELODY

FRETLESS

A.PIANO 1

53

DRUMS

STEEL GTR

MUTED GTR

JAZZ GTR

STEEL GTR

MUTED GTR

MELODY

FRETLESS

A.PIANO 1

56

DRUMS

STEEL GTR

MUTED GTR

JAZZ GTR

STEEL GTR

MUTED GTR

MELODY

NYLON GTR

FRETLESS

A.PIANO 1

59

DRUMS

STEEL GTR

MUTED GTR

JAZZ GTR

STEEL GTR

MUTED GTR

MELODY

NYLON GTR

FRETLESS

A.PIANO 1

61

DRUMS

STEEL GTR

MUTED GTR

JAZZ GTR

STEEL GTR

MUTED GTR

MELODY

NYLON GTR

FRETLESS

A.PIANO 1

63

DRUMS

STEEL GTR

MUTED GTR

JAZZ GTR

STEEL GTR

MUTED GTR

MELODY

NYLON GTR

FRETLESS

A.PIANO 1

66

DRUMS

STEEL GTR

MUTED GTR

JAZZ GTR

STEEL GTR

MUTED GTR

MELODY

FRETLESS

SYNVOX

A.PIANO 1

69

DRUMS

STEEL GTR

MUTED GTR

JAZZ GTR

STEEL GTR

MUTED GTR

MELODY

NYLON GTR

FRETLESS

SYNVOX

A.PIANO 1

72

DRUMS

STEEL GTR

MUTED GTR

JAZZ GTR

STEEL GTR

MUTED GTR

DISTORTION

MELODY

NYLON GTR

FRETLESS

A.PIANO 1

74

DRUMS

STEEL GTR

MUTED GTR

STEEL GTR

MUTED GTR

DISTORTION

FRETLESS

A.PIANO 1

76

DRUMS

STEEL GTR

MUTED GTR

STEEL GTR

MUTED GTR

DISTORTION

FRETLESS

A.PIANO 1

79

DRUMS

STEEL GTR

MUTED GTR

STEEL GTR

MUTED GTR

DISTORTION

FRETLESS

A.PIANO 1

81

DRUMS

STEEL GTR

MUTED GTR

JAZZ GTR

STEEL GTR

MUTED GTR

DISTORTION

MELODY

FRETLESS

SYNVOX

A.PIANO 1

84

DRUMS

STEEL GTR

MUTED GTR

JAZZ GTR

STEEL GTR

MUTED GTR

MELODY

NYLON GTR

FRETLESS

SYNVOX

A.PIANO 1

87

DRUMS

STEEL GTR

MUTED GTR

JAZZ GTR

STEEL GTR

MUTED GTR

MELODY

NYLON GTR

FRETLESS

A.PIANO 1

90

DRUMS

STEEL GTR

MUTED GTR

JAZZ GTR

STEEL GTR

MUTED GTR

MELODY

NYLON GTR

FRETLESS

A.PIANO 1

93

DRUMS

STEEL GTR

MUTED GTR

JAZZ GTR

STEEL GTR

MUTED GTR

MELODY

NYLON GTR

FRETLESS

A.PIANO 1

95

DRUMS

STEEL GTR

MUTED GTR

JAZZ GTR

STEEL GTR

MUTED GTR

MELODY

NYLON GTR

FRETLESS

SYNVOX

A.PIANO 1

98

DRUMS

STEEL GTR

MUTED GTR

JAZZ GTR

STEEL GTR

MUTED GTR

MELODY

FRETLESS

SYNVOX

A.PIANO 1

101

DRUMS

STEEL GTR

MUTED GTR

JAZZ GTR

STEEL GTR

MUTED GTR

MELODY

NYLON GTR

FRETLESS

A.PIANO 1

103

DRUMS

STEEL GTR

MUTED GTR

JAZZ GTR

STEEL GTR

MUTED GTR

MELODY

NYLON GTR

FRETLESS

A.PIANO 1

105

DRUMS

STEEL GTR

MUTED GTR

JAZZ GTR

STEEL GTR

MUTED GTR

MELODY

FRETLESS

A.PIANO 1

DRUMS

Lari White - Now I Know

♩ = 96,000000

6

10

14

18

22

26

30

34

38

V.S.

## DRUMS

42

46

50

54

58

62

65

69

73

77

DRUMS

81

85

89

93

97

101

105

STEEL GTR

Lari White - Now I Know

♩ = 96,000000

5

9

13

16

20

23

26

29

32

V.S.

STEEL GTR

35

38

41

44

47

50

53

56

59

62

STEEL GTR

65

68

71

74

77

80

83

86

89

92

MUTED GTR

Lari White - Now I Know

♩ = 96,000000

6

16

22

27

32

36

40

6

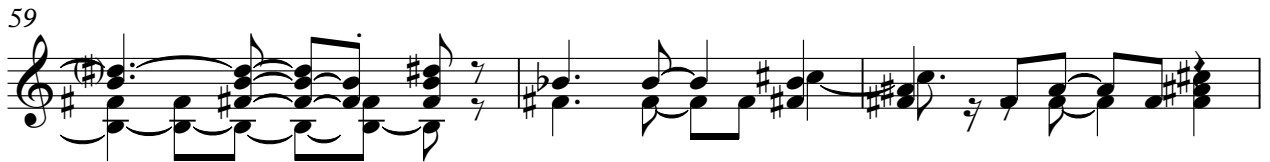

90

93

96

99

103

105

♩ = 96,000000

2 9

16 3

24

29

35 3

41 7

52 3

60

65

70 7

81

3

89

3

94

3

99

3

104

3

STEEL GTR

Lari White - Now I Know

♩ = 96,000000

6

10

14

18

21

24

27

30

33

V.S.

STEEL GTR

36

39

42

46

50

54

58

60

63

66

69

72

75

78

81

84

87

90

93

95

STEEL GTR

98

101

104

106

MUTED GTR

Lari White - Now I Know

♩ = 96,000000

V.S.

V.S.

MUTED GTR

102

105

DISTORTION

Lari White - Now I Know

♩ = 96,000000

71

75

78

80

28

Lari White - Now I Know

MELODY

♩ = 96,000000

5

9

13

17

21

25

29

34

37

3

42

46

50

54

58

62

67

71

81

85

♩ = 96,000000

20

24

28

35

39

59

63

70

72

4

18

4

11

85

88

92

96

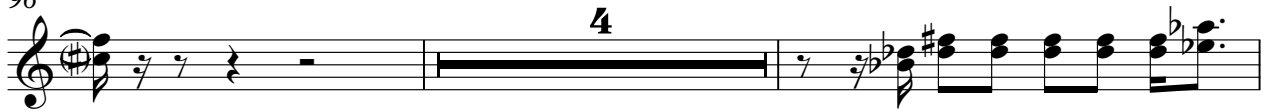

102

FRETLESS

Lari White - Now I Know

♩ = 96,000000

7

12

17

22

26

30

34

38

43

V.S.

49

54

59

63

67

71

75

79

83

87

91

95

99

103

106

♩ = 96,000000

28

35

31

11

81

12

97

9

A.PIANO 1

Lari White - Now I Know

♩ = 96,000000

4

6

8

10

12

14

17

20

23

V.S.

V.S.

89

91

93

96

99

102

104

106