

Latin Medley's - Latin Medley 3

♩ = 122,000816

Alto Saxophone

Alto Saxophone

Baroque Trumpet

Trombone

Percussion

Marimba

Kora

5-string Electric Bass

♩ = 122,000816

Viola

Solo

6

Bar. Tpt.

Tbn.

Perc.

Mar.

Kora

E. Bass

Vla.

Solo

10

Alto Sax.

Alto Sax.

Bar. Tpt.

Tbn.

Perc.

Mar.

Kora

E. Bass

Vla.

Solo

13

Alto Sax.
Alto Sax.
Tbn.
Perc.
Mar.
Kora
E. Bass
Vla.
Solo

16

Alto Sax.
Alto Sax.
Perc.
Mar.
Kora
E. Bass
Vla.
Solo

19

Alto Sax. (Two staves)
Perc. (Drum set)
Mar. (Maracas)
Kora (Kora)
E. Bass (Electric Bass)
Vla. (Viola)
Solo (Soloist)

22

Alto Sax. (Two staves)
Tbn. (Tuba)
Perc. (Drum set)
Mar. (Maracas)
Kora (Kora)
E. Bass (Electric Bass)
Vla. (Viola)
Solo (Soloist)

25

Alto Sax.

Bar. Tpt.

Perc.

Mar.

Kora

E. Bass

Vla.

Solo

28

Bar. Tpt.

Perc.

Kora

E. Bass

Vla.

Solo

31

Bar. Tpt.

Perc.

Kora

E. Bass

Vla.

Solo

34

Alto Sax.

Alto Sax.

Bar. Tpt.

Tbn.

Perc.

Mar.

Kora

E. Bass

Vla.

Solo

37

Alto Sax.

Alto Sax.

Tbn.

Perc.

Mar.

Kora

E. Bass

Vla.

Solo

40

Alto Sax.

Alto Sax.

Perc.

Mar.

Kora

E. Bass

Vla.

Solo

43

Alto Sax.
Alto Sax.
Perc.
Mar.
Kora
E. Bass
Vla.
Solo

46

Alto Sax.
Alto Sax.
Tbn.
Perc.
Mar.
Kora
E. Bass
Vla.
Solo

49

Alto Sax.

Alto Sax.

Bar. Tpt.

Tbn.

Perc.

Mar.

Kora

E. Bass

Vla.

Solo

52

55

Alto Sax.
Alto Sax.
Tbn.
Perc.
Mar.
Kora
E. Bass
Vla.
Solo

57

Alto Sax.
Alto Sax.
Perc.
Mar.
Kora
E. Bass
Vla.

59

Alto Sax.
Alto Sax.
Tbn.
Perc.
Mar.
Kora
E. Bass
Vla.
Solo

61

Alto Sax.
Alto Sax.
Perc.
Mar.
Kora
E. Bass
Vla.

63

Alto Sax.
Alto Sax.
Perc.
Mar.
Kora
E. Bass
Vla.

65

Alto Sax.
Alto Sax.
Perc.
Mar.
Kora
E. Bass
Vla.

67

Alto Sax.
Alto Sax.
Bar. Tpt.
Perc.
Mar.
Kora
E. Bass
Vla.

70

Alto Sax.
Alto Sax.
Tbn.
Perc.
Mar.
Kora
E. Bass
Vla.

72

Alto Sax.
Alto Sax.
Tbn.
Perc.
Mar.
Kora
E. Bass
Vla.

74

Alto Sax.
Alto Sax.
Tbn.
Perc.
Mar.
Kora
E. Bass
Vla.

76

Alto Sax.
Alto Sax.
Tbn.
Perc.
Mar.
Kora
E. Bass
Vla.

79

Alto Sax.
Alto Sax.
Tbn.
Perc.
Mar.
Kora
E. Bass
Vla.

81

Alto Sax.
Alto Sax.
Tbn.
Perc.
Mar.
Kora
E. Bass
Vla.

83

Alto Sax.
Alto Sax.
Tbn.
Perc.
Mar.
Kora
E. Bass
Vla.

85

Alto Sax.
Alto Sax.
Bar. Tpt.
Tbn.
Perc.
Mar.
Kora
E. Bass
Vla.
Solo

88

Bar. Tpt.
Tbn.
Perc.
Kora
E. Bass
Vla.
Solo

91

Bar. Tpt.

Tbn.

Perc.

Kora

E. Bass

Vla.

Solo

94

Alto Sax.

Alto Sax.

Bar. Tpt.

Tbn.

Perc.

Kora

E. Bass

Vla.

Solo

97

Alto Sax.

Alto Sax.

Perc.

Kora

E. Bass

Vla.

100

Alto Sax.

Alto Sax.

Perc.

Kora

E. Bass

Vla.

103

Alto Sax.
Alto Sax.
Bar. Tpt.
Tbn.
Perc.
Kora
E. Bass
Vla.
Solo

106

Bar. Tpt.
Tbn.
Perc.
Kora
E. Bass
Vla.
Solo

109

Alto Sax.
Alto Sax.
Bar. Tpt.
Tbn.
Perc.
Kora
E. Bass
Vla.
Solo

112

Alto Sax.
Alto Sax.
Perc.
Kora
E. Bass
Vla.
Solo

115

Alto Sax.
Alto Sax.
Perc.
Kora
E. Bass
Vla.
Solo

118

Alto Sax.
Bar. Tpt.
Tbn.
Perc.
Kora
E. Bass
Vla.
Solo

121

Alto Sax.

Bar. Tpt.

Tbn.

Perc.

Kora

E. Bass

Vla.

Solo

124

127

Alto Sax.
Alto Sax.
Bar. Tpt.
Tbn.
Perc.
Kora
E. Bass
Vla.
Solo

130

Bar. Tpt.
Tbn.
Perc.
Kora
E. Bass
Vla.
Solo

133

Alto Sax.
Alto Sax.
Bar. Tpt.
Tbn.
Perc.
Kora
E. Bass
Vla.
Solo

136

Alto Sax.
Alto Sax.
Perc.
Kora
E. Bass
Vla.
Solo

139

Alto Sax.

Alto Sax.

Bar. Tpt.

Tbn.

Perc.

Kora

E. Bass

Vla.

Solo

142

Alto Sax.

Bar. Tpt.

Tbn.

Perc.

Kora

E. Bass

Vla.

Solo

145

Alto Sax.

Bar. Tpt.

Tbn.

Perc.

Kora

E. Bass

Vla.

Solo

148

Alto Sax.

Alto Sax.

Bar. Tpt.

Tbn.

Perc.

Kora

E. Bass

Vla.

Solo

151

Alto Sax.
Alto Sax.
Bar. Tpt.
Tbn.
Perc.
Kora
E. Bass
Vla.
Solo

154

Bar. Tpt.
Tbn.
Perc.
Kora
E. Bass
Vla.
Solo

157

Alto Sax.

Alto Sax.

Bar. Tpt.

Tbn.

Perc.

Kora

E. Bass

Vla.

Solo

Latin Medley`s - Latin Medley 3

Alto Saxophone

$\text{♩} = 122,000816$

8

15

22

9

36

42

49

3

57

62

67

73

V.S.

Alto Saxophone

79

85

97

103

117

129

140

151

Alto Saxophone

Latin Medley`s - Latin Medley 3

$\text{♩} = 122,000816$

8

14

19

25

7

36

41

47

3

53

58

63

69

75

81

87

98

103

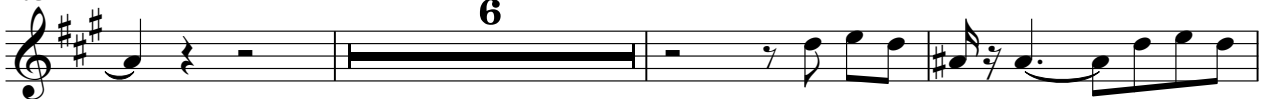

112

Alto Saxophone

116

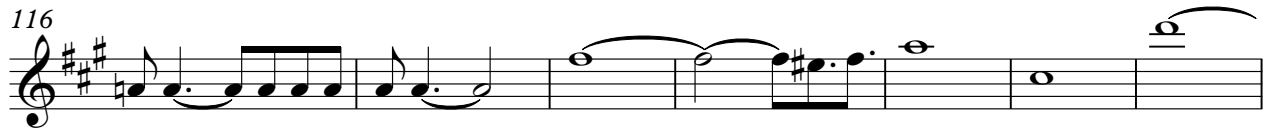

123

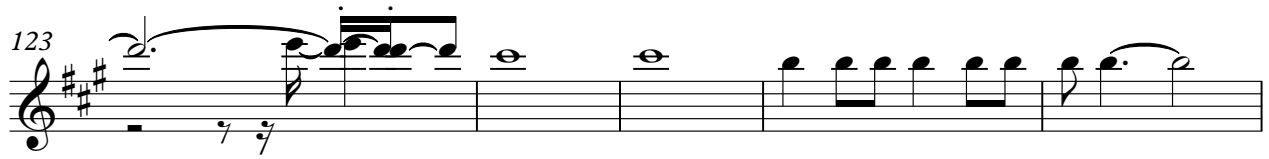

128

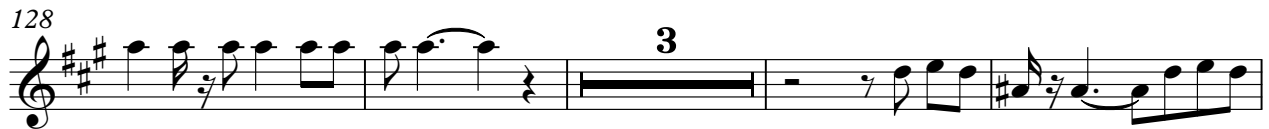

135

139

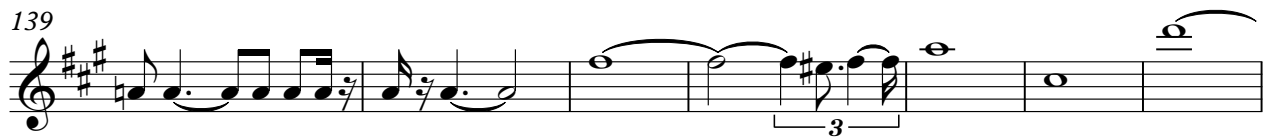

146

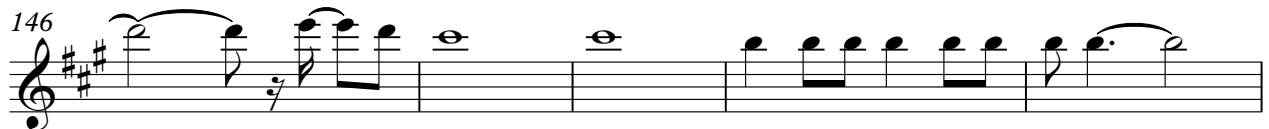

151

Baroque Trumpet

Latin Medley`s - Latin Medley 3

♩ = 122,000816

Baroque Trumpet

103

108

119

126

131

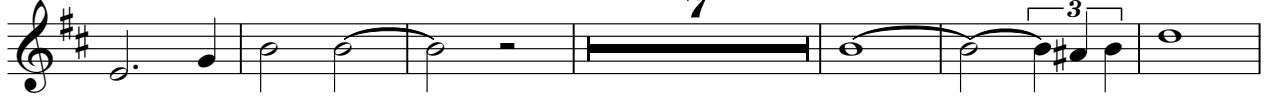

144

151

155

Trombone

Latin Medley`s - Latin Medley 3

♩ = 122,000816

2

Trombone

78

84

90

104

111

120

123

127

134

143

Trombone

146

150

155

Latin Medley`s - Latin Medley 3

Percussion

♩ = 122,000816

7

12

16

20

24

28

32

36

40

V.S.

44

48

52

56

59

62

65

68

72

76

80

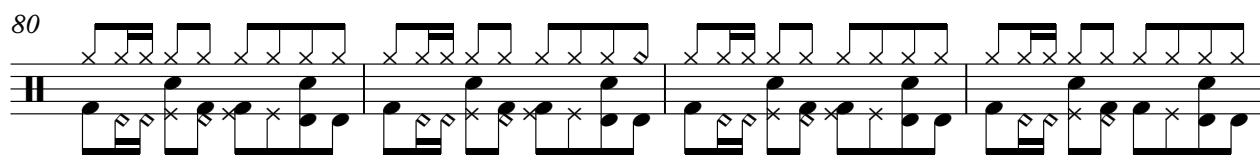

84

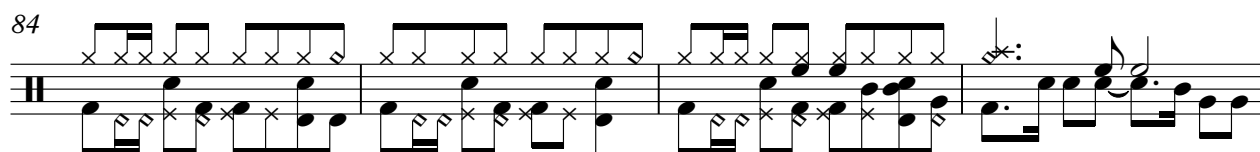

88

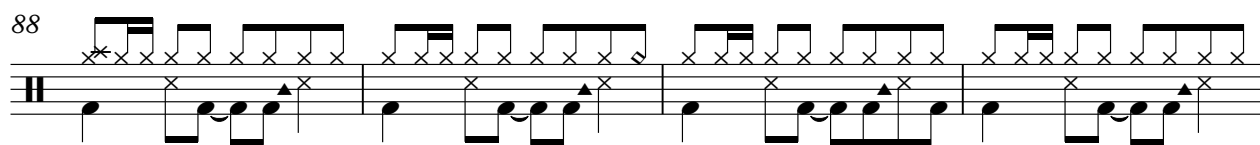

92

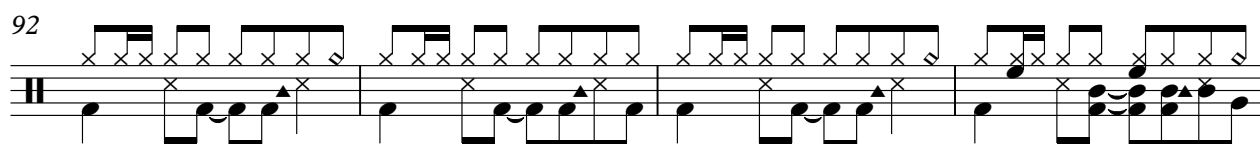

96

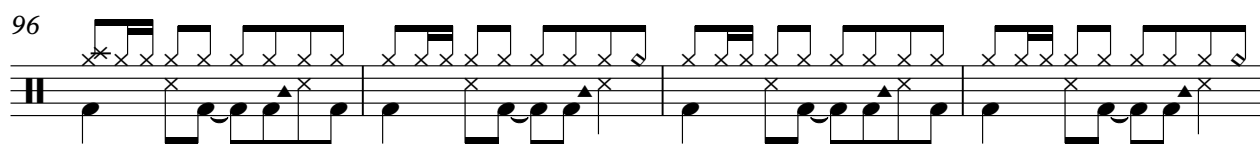

100

104

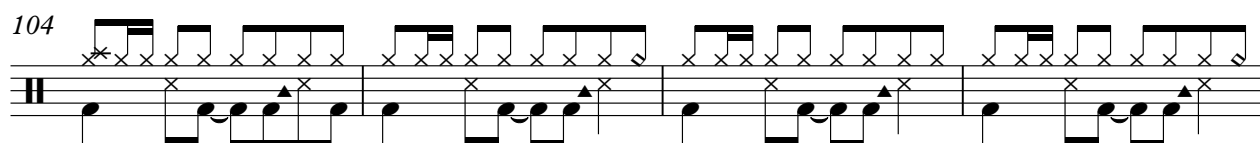

108

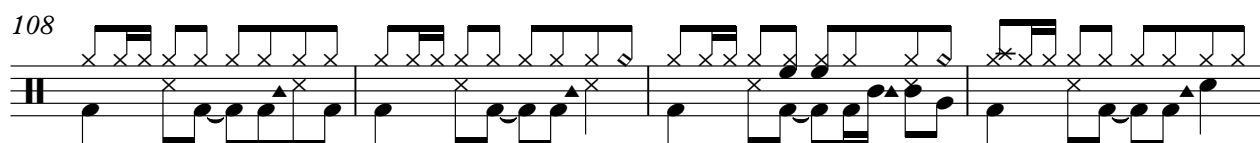

112

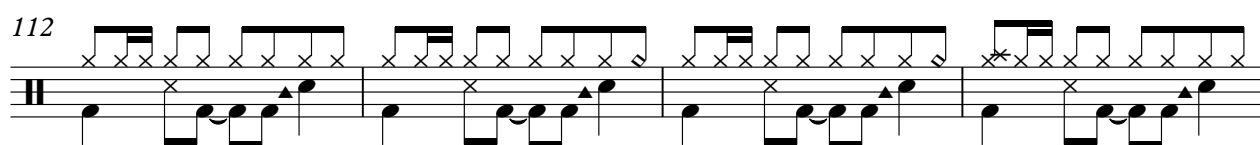

116

V.S.

120

124

128

132

136

140

143

146

149

152

Percussion

155

Marimba

Latin Medley`s - Latin Medley 3

♩ = 122,000816

3

6

10

13

16

19

22

25

8

35

38

41

44

47

50

53

55

57

59

61

3 3 6 6

63

6 3 3 6 3 3 3 3

65

6 6 3 6 3

67

6 3 6 6 3 3 3

70

3 3 3 3 3 3

72

6 6 6 6 6 3

74

3 6 6 3

75

6 3 3 3 3

76

6 6 6 3

79

3 3 3 3 3 3

V.S.

Marimba

80

6 6 3 3 3 3 3 3 3

82

3 3 3 3 3 3

83

6 3 3 3 3 3 3

85

6 3 3 6 3

87

71

Latin Medley`s - Latin Medley 3

Kora

♩ = 122,000816

6

10

13

16

19

22

25

28

31

V.S.

34

37

40

43

46

49

52

55

58

61

64

67

70

73

76

79

82

85

88

91

V.S.

94

97

100

103

106

109

112

115

118

121

V.S.

154

156

5-string Electric Bass

Latin Medley`s - Latin Medley 3

♩ = 122,000816

V.S.

55

61

67

73

79

84

89

94

99

104

109

114

119

124

129

134

139

144

149

154

Latin Medley's - Latin Medley 3

Viola

♩ = 122,000816

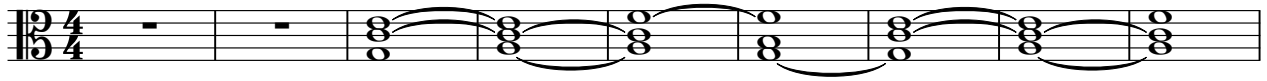

10

17

23

31

37

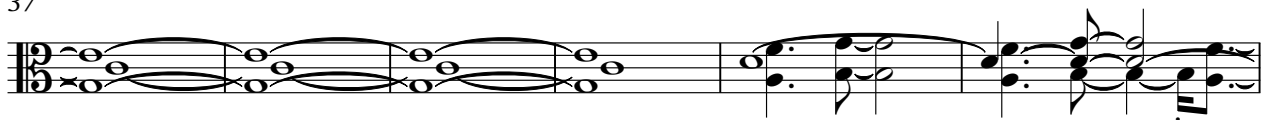

43

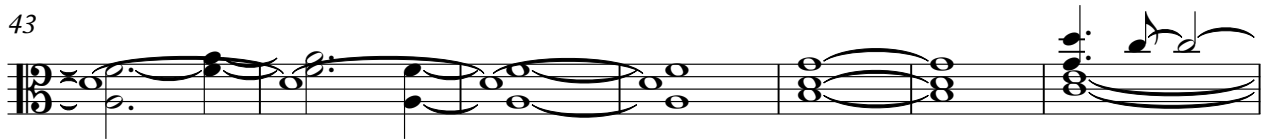

50

55

61

V.S.

66

72

77

83

90

98

106

114

121

128

136

143

151

156

Latin Medley's - Latin Medley 3

Solo

♩ = 122,000816

7

14

19

25

29

32

36

41

47

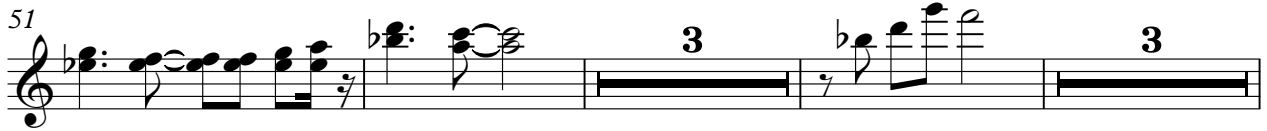
51 

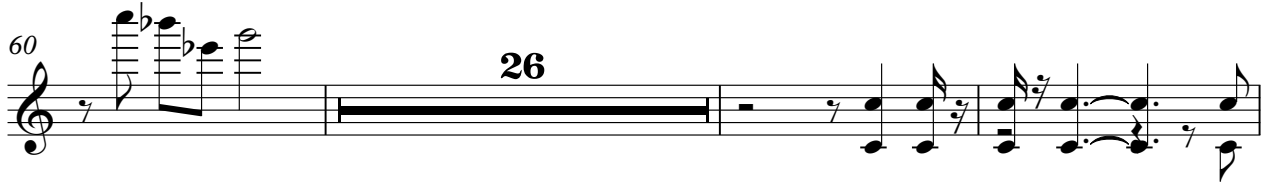
60 

89 

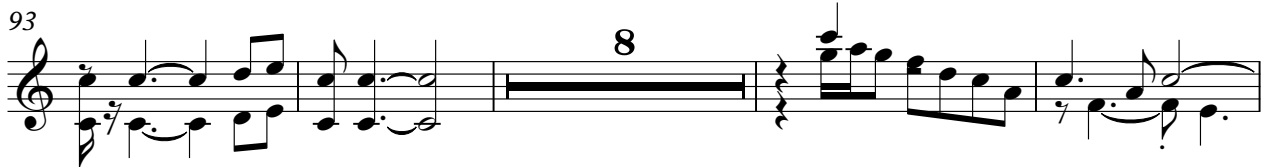
93 

105 

109 

113 

119 

125 

129 

134 *Solo* 3

139

144

149

153