

Latin Medley`s - Zuid Amerikaanse Medley Nr 1 Medley

♩ = 120,000000

TROMBONE

TROMBONE

DRUMS

KALIMBA

MUTED GTR

STEEL GTR

NYLON GTR

FRETLESS

A.PIANO 3

ORGAN 3

BRASS 1

MELODY

CHARANG

+SCREAMING

♩ = 120,000000

5

TROMBONE

TROMBONE

DRUMS

FRETLESS

ORGAN 3

BRASS 1

+SCREAMING

7

TROMBONE

TROMBONE

DRUMS

FRETLESS

ORGAN 3

BRASS 1

+SCREAMING

9

TROMBONE

TROMBONE

DRUMS

FRETLESS

A.PIANO 3

ORGAN 3

BRASS 1

MELODY

+SCREAMING

11

TROMBONE

DRUMS

KALIMBA

STEEL GTR

FRETLESS

A.PIANO 3

ORGAN 3

MELODY

+SCREAMING

14

TROMBONE

DRUMS

KALIMBA

STEEL GTR

FRETLESS

A.PIANO 3

ORGAN 3

MELODY

16

TROMBONE

TROMBONE

DRUMS

KALIMBA

STEEL GTR

FRETLESS

A.PIANO 3

ORGAN 3

MELODY

19

TROMBONE

TROMBONE

DRUMS

STEEL GTR

FRETLESS

ORGAN 3

BRASS 1

MELODY

21

TROMBONE

TROMBONE

DRUMS

STEEL GTR

FRETLESS

A.PIANO 3

ORGAN 3

BRASS 1

MELODY

23

TROMBONE

TROMBONE

DRUMS

KALIMBA

STEEL GTR

FRETLESS

A.PIANO 3

ORGAN 3

BRASS 1

MELODY

26

TROMBONE

TROMBONE

DRUMS

KALIMBA

STEEL GTR

NYLON GTR

FRETLESS

A.PIANO 3

ORGAN 3

BRASS 1

MELODY

+SCREAMING

29

TROMBONE

TROMBONE

DRUMS

NYLON GTR

FRETLESS

BRASS 1

+SCREAMING

31

33

35

37

39

TROMBONE
TROMBONE
DRUMS
NYLON GTR
FRETLESS
ORGAN 3
BRASS 1
MELODY

41

TROMBONE
TROMBONE
DRUMS
NYLON GTR
FRETLESS
ORGAN 3
BRASS 1
MELODY

43

TROMBONE

TROMBONE

DRUMS

NYLON GTR

FRETLESS

ORGAN 3

BRASS 1

MELODY

45

TROMBONE

TROMBONE

DRUMS

MUTED GTR

FRETLESS

A.PIANO 3

BRASS 1

52

54

56

58

60

62

64

66

69

71

73

75

77

79

81

83

85

87

89

91

93

TROMBONE

TROMBONE

DRUMS

MUTED GTR

NYLON GTR

FRETLESS

A.PIANO 3

ORGAN 3

BRASS 1

MELODY

+SCREAMING

95

TROMBONE

TROMBONE

DRUMS

MUTED GTR

NYLON GTR

FRETLESS

A.PIANO 3

ORGAN 3

BRASS 1

+SCREAMING

97

TROMBONE

TROMBONE

DRUMS

MUTED GTR

NYLON GTR

FRETLESS

A.PIANO 3

ORGAN 3

BRASS 1

+SCREAMING

99

TROMBONE

TROMBONE

DRUMS

MUTED GTR

NYLON GTR

FRETLESS

A.PIANO 3

ORGAN 3

BRASS 1

+SCREAMING

101

TROMBONE

Latin Medley`s - Zuid Amerikaanse Medley Nr 1 Medley

♩ = 120,000000

3

8

11

14

17

20

23

26

31

36

V.S.

41

46

49

53

57

61

65

69

73

77

TROMBONE

81

85

89

93

97

102

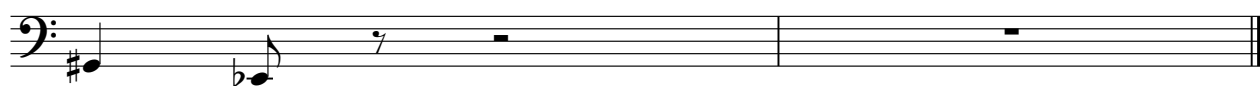

TROMBONE

Latin Medley`s - Zuid Amerikaanse Medley Nr 1 Medley

♩ = 120,000000

3

8

21

27

30

33

41

46

49

53

TROMBONE

59

63

68

73

77

85

89

93

98

102

DRUMS

Latin Medley`s - Zuid Amerikaanse Medley Nr 1 Medley

♩ = 120,000000

4/4

5

7

9

11

13

15

17

19

21

V.S.

DRUMS

23

25

28

30

31

32

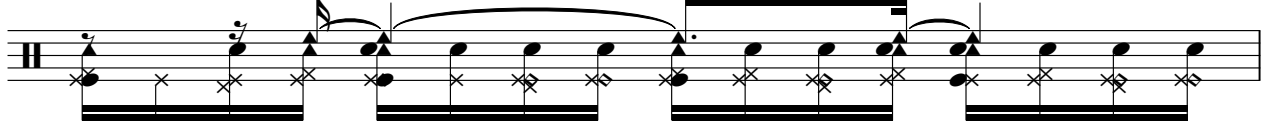

33

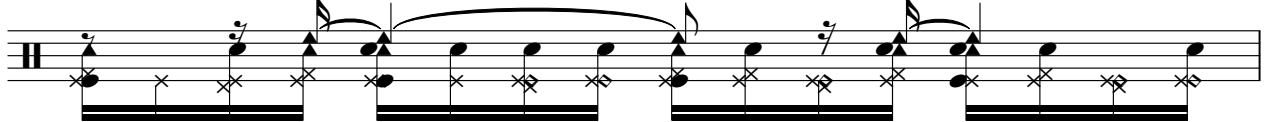

34

35

36

DRUMS

37

38

39

40

41

42

43

44

45

46

V.S.

DRUMS

47

6 6 6 6

48

6 6 6 6

49

6 6

51

51

52

52

53

53

54

54

55

55

56

56

57

57

DRUMS

58

59

60

61

62

63

64

65

66

67

V.S.

DRUMS

69

70

71

72

73

74

75

76

77

78

DRUMS

79

80

81

82

83

84

85

87

88

89

V.S.

90

91

92

93

94

95

96

97

98

99

DRUMS

100

101

102

KALIMBA

Latin Medley`s - Zuid Amerikaanse Medley Nr 1 Medley

♩ = 120,000000

9

12

14

16

19

4

25

75

102

2

MUTED GTR

Latin Medley`s - Zuid Amerikaanse Medley Nr 1 Medley

♩ = 120,000000

43

46

48

51

53

55

58

60

62

64

V.S.

♩ = 120,000000

9

13

16

19

22

25

52

79

82

85

15

102

2

♩ = 120,000000

25

29

32

35

38

41

44

49

95

98

101

FRETLESS

Latin Medley`s - Zuid Amerikaanse Medley Nr 1 Medley

♩ = 120,000000

3

8

12

16

20

24

29

34

39

44

V.S.

50

55

60

65

70

75

80

85

90

95

99

102

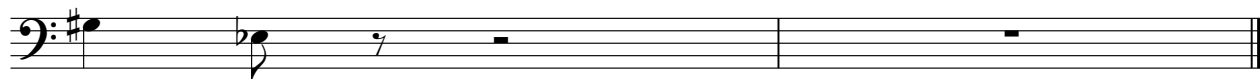

A.PIANO 3

22

25

28

17

49

50

53

55

58

61

63

66

69

71

73

75

77

80

84

87

89

91

93

95

97

99

101

ORGAN 3

Latin Medley`s - Zuid Amerikaanse Medley Nr 1 Medley

♩ = 120,000000

3

8

11

13

15

17

20

24

V.S.

ORGAN 3

ORGAN 3

3

73

76

86

89

92

95

102

BRASS 1

Latin Medley`s - Zuid Amerikaanse Medley Nr 1 Medley

♩ = 120,000000

3 3 6 6

8 10 3

21 6 3 6 2

27

30

34 3

40

45

48 15

65

70

86

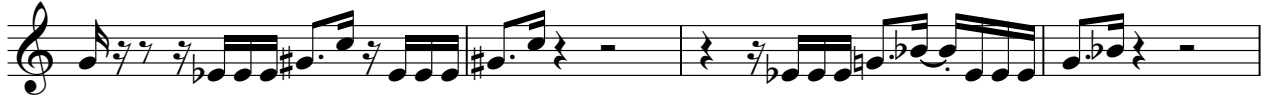

90

94

98

102

Latin Medley`s - Zuid Amerikaanse Medley Nr 1 Medley

MELODY

♩ = 120,000000

8

6

3

12

6

3

6

3

6

3

15

6

3

6

3

6

3

18

6

3

6

3

6

3

21

6

3

6

3

23

6

3

6

3

6

3

26

6

5

34

38

42

4

49

53

58

62

66

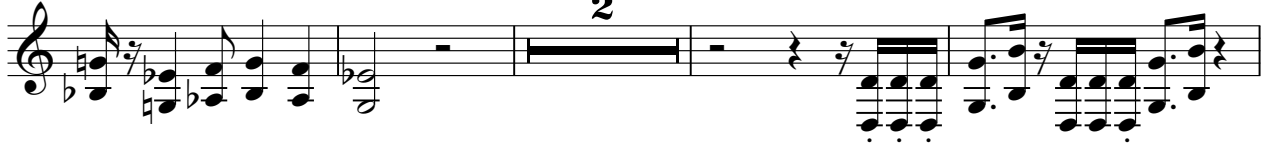

72

75

78

81

84

MELODY

87

90

93

102

CHARANG

Latin Medley`s - Zuid Amerikaanse Medley Nr 1 Medley

♩ = 120,000000

67

70

31

102

2

+SCREAMING

Latin Medley`s - Zuid Amerikaanse Medley Nr 1 Medley

♩ = 120,000000

2

+SCREAMING

95

98

100

102
