

Laurent Voulzy - Le Coeur Grenadine 3

0.0"  
1.1.00  
(c) Midi Service  
♩ = 104,000015

Chant

FrHorn

Drums

JazzGtr

JazzGtr

SteelGtr

Basse

El Piano1

Synvoice

Strings2

SquareLd

Sweepad

Strings1

(c) Midi Service

♩ = 104,000015

5

FrHorn

Drums

JazzGtr

JazzGtr

Basse

El Piano1

Strings2

Strings1

8

Drums

JazzGtr

JazzGtr

Basse

El Piano1

Strings2

Strings1

11

Chant

Drums

JazzGtr

SteelGtr

Basse

El Piano1

Strings2

Strings1

(c) Midj-Service..Revente et.йchange.interdits.!

13

Chant

Drums

SteelGtr

Basse

El Piano1

16

Chant

Drums

SteelGtr

Basse

El Piano I

Sweepad

19

Chant

Drums

Basse

El Piano I

Sweepad

22

Chant

Drums

SteelGtr

Basse

El Piano I

Sweepad

25

Chant

Drums

SteelGtr

Basse

El Piano1

28

Chant

Drums

SteelGtr

Basse

El Piano1

Strings2

Strings1

31

Chant

Drums

SteelGtr

Basse

El Piano1

Strings2

Strings1

34

Chant

Drums

SteelGtr

Basse

El Piano1

Strings2

Strings1

37

Chant

Drums

SteelGtr

Basse

El Piano1

40

Chant  
Drums  
SteelGtr  
Basse  
El Piano1  
Synvoice  
Strings2  
Strings1

43

Chant  
FrHorn  
Drums  
JazzGtr  
JazzGtr  
SteelGtr  
Basse  
El Piano1  
Synvoice  
Strings2  
Strings1

46

Chant  
Drums  
JazzGtr  
JazzGtr  
Basse  
El Piano1  
Strings2  
Strings1

49

Chant  
Drums  
JazzGtr  
JazzGtr  
Basse  
El Piano1  
Strings2  
Strings1

52

Chant

Drums

JazzGtr

JazzGtr

SteelGtr

Basse

El Piano1

Strings2

Strings1

55

Chant

FrHorn

Drums

JazzGtr

SteelGtr

Basse

El Piano1

Strings2

Strings1

58

Chant  
FrHorn  
Drums  
JazzGtr  
SteelGtr  
Basse  
El Piano1  
Synvoice

61

Chant  
FrHorn  
Drums  
JazzGtr  
SteelGtr  
Basse  
El Piano1  
Synvoice  
Strings2  
Strings1

64

Chant  
FrHorn  
Drums  
SteelGtr  
Basse  
El Piano1  
Strings2  
SquareLd  
Strings1

67

Chant  
Drums  
SteelGtr  
Basse  
El Piano1  
Strings2  
SquareLd

70

Chant

Drums

SteelGtr

Basse

El Piano1

Strings2

SquareLd

Strings1

73

Chant

Drums

SteelGtr

Basse

El Piano1

76

Chant

Drums

SteelGtr

Basse

El Piano1

Synvoice

Strings2

Strings1

79

Chant

FrHorn

Drums

JazzGtr

JazzGtr

SteelGtr

Basse

El Piano 1

Synvoice

Strings2

Strings1

82

Chant

Drums

JazzGtr

JazzGtr

Basse

El Piano 1

Strings2

Strings1

85

Chant

Drums

JazzGtr

JazzGtr

Basse

El Piano 1

Strings2

Strings1

88

Chant

Drums

JazzGtr

JazzGtr

SteelGtr

Basse

El Piano 1

Strings2

Strings1

91

Chant  
FrHorn  
Drums  
JazzGtr  
SteelGtr  
Basse  
El Piano1  
Strings2  
Strings1

94

Chant  
FrHorn  
Drums  
JazzGtr  
SteelGtr  
Basse  
El Piano1  
Synvoice

97

Chant

FrHorn

Drums

JazzGtr

SteelGtr

Basse

El Piano1

Synvoice

Strings2

Strings1

100

Chant

FrHorn

Drums

JazzGtr

JazzGtr

Basse

El Piano1

Synvoice

Strings2

103

Chant  
Drums  
JazzGtr  
JazzGtr  
SteelGtr  
Basse  
El Piano1  
Strings2  
Strings1

106

Chant  
Drums  
JazzGtr  
SteelGtr  
Basse  
El Piano1  
Strings1

109

Chant  
Drums  
JazzGtr  
SteelGtr  
Basse  
El Piano1  
Strings1

112

Chant  
Drums  
JazzGtr  
SteelGtr  
Basse  
El Piano1  
Synvoice  
Strings2

115

Chant  
FrHorn  
Drums  
SteelGtr  
Basse  
El Piano1  
Synvoice  
Strings2  
Strings1

118

Chant  
FrHorn  
Drums  
JazzGtr  
JazzGtr  
Basse  
El Piano1  
Strings2  
Strings1

121

Chant  
FrHorn  
Drums  
JazzGtr  
JazzGtr  
Basse  
El Piano1  
Strings2  
Strings1

124

Chant  
FrHorn  
Drums  
JazzGtr  
JazzGtr  
Basse  
El Piano1  
Strings2  
Strings1

127

Chant

FrHorn

Drums

JazzGtr

JazzGtr

Basse

El Piano1

Strings2

Strings1

130

Chant

FrHorn

Drums

JazzGtr

JazzGtr

Basse

El Piano1

Strings2

Strings1

133

Chant

FrHorn

Drums

JazzGtr

JazzGtr

Basse

El Piano1

Synvoice

Strings2

Strings1

136

FrHorn

Drums

JazzGtr

JazzGtr

Basse

El Piano1

Synvoice

Strings2

Strings1

139

Drums

JazzGtr

JazzGtr

Basse

El Piano1

Synvoice

Strings2

Strings1

141

FrHorn

Drums

JazzGtr

Basse

El Piano1

Synvoice

Strings1

Laurent Voulzy - Le Coeur Grenadine 3

Chant

♩ = 104,000015

**10**

(c).Midi.Service..Revente.et.échange.

12

16

20

24

28

32

36

40

44

**3**

**2**

96

100

105

110

114

121

126

130

♩ = 104,000015

5 35

43 11

60 15

80 11

97 15

117 2 2

125 2 2

133 2

138 2

Laurent Voulzy - Le Coeur Grenadine 3

Drums

♩ = 104,000015

2

4

6

8

10

12

14

16

18

20

V.S.

Drums

22

24

26

28

30

32

34

36

38

40

42

44

46

48

50

52

54

56

58

60

V.S.

63

65

67

69

71

73

75

77

79

81

83

85

87

89

91

93

95

97

100

102

V.S.

104

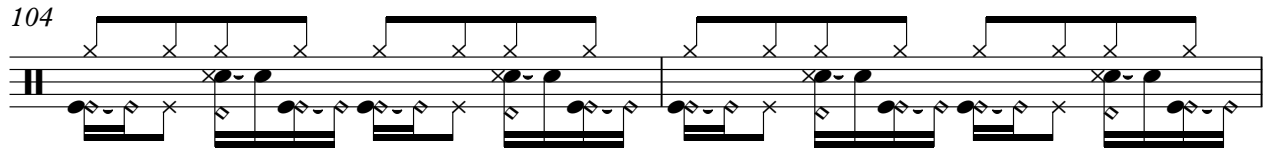

106

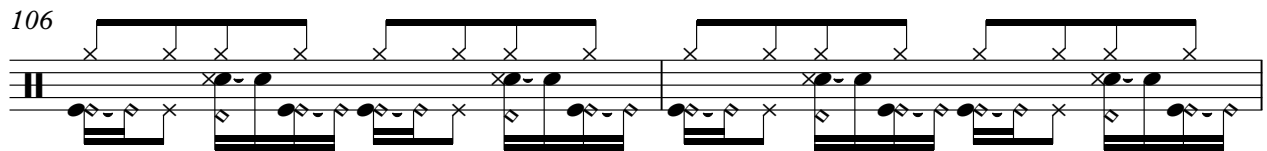

108

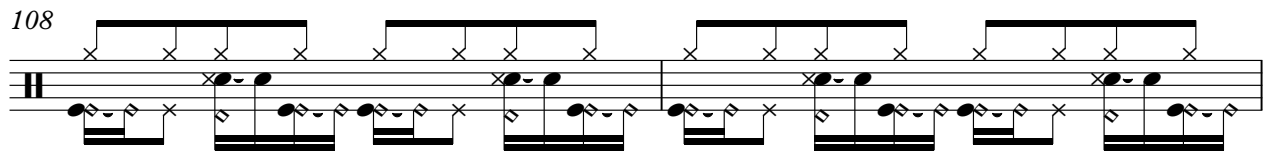

110

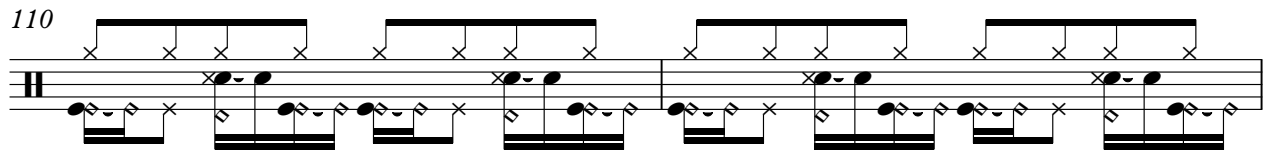

112

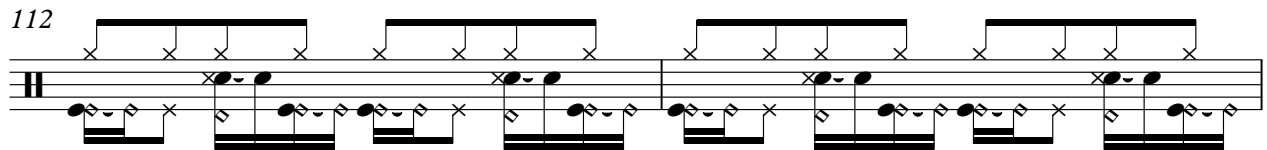

114

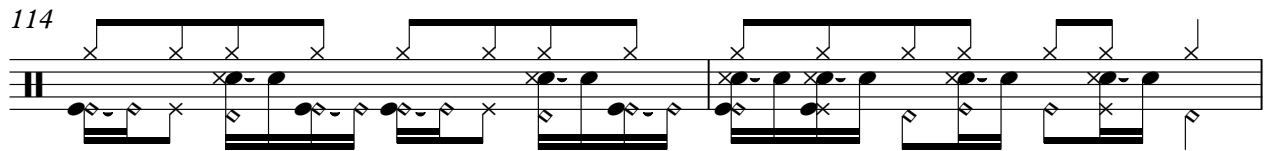

116

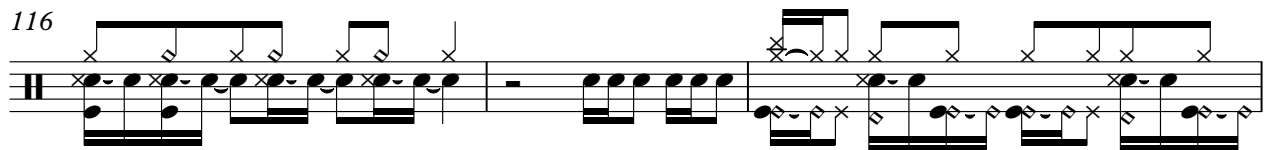

119

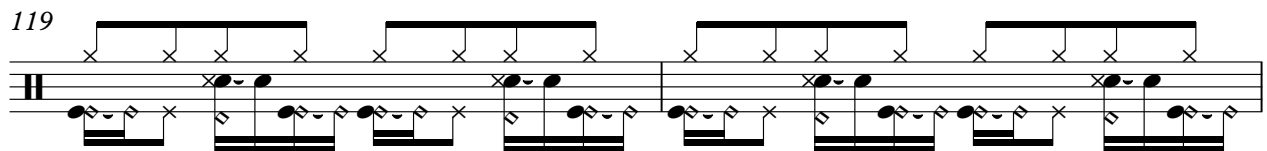

121

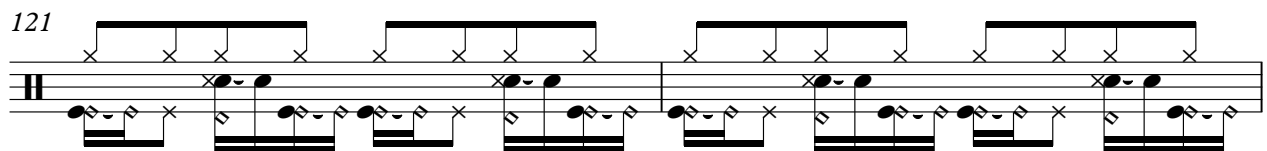

123

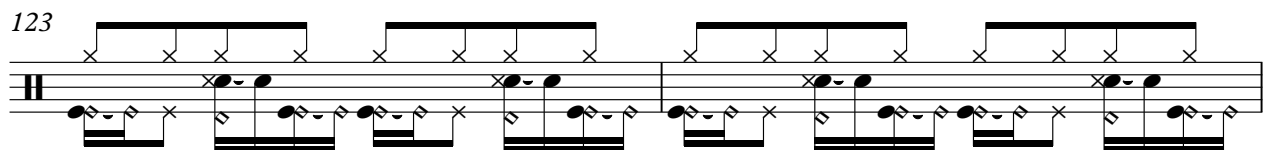

125

127

129

131

133

135

137

139

141

♩ = 104,000015

2

7

12

32

47

51

56

60

19

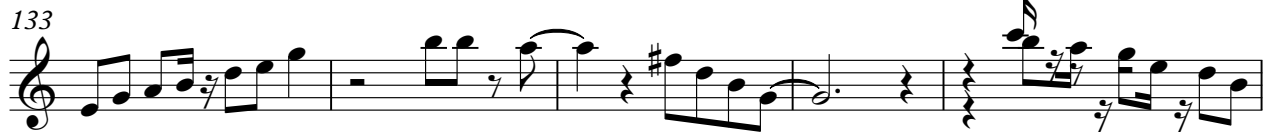
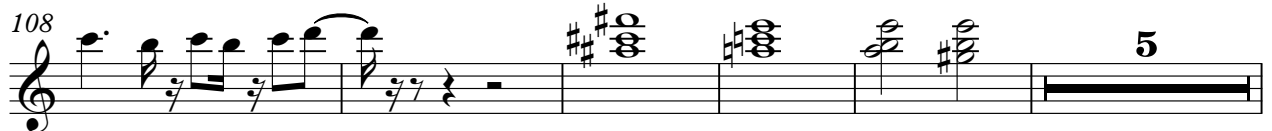
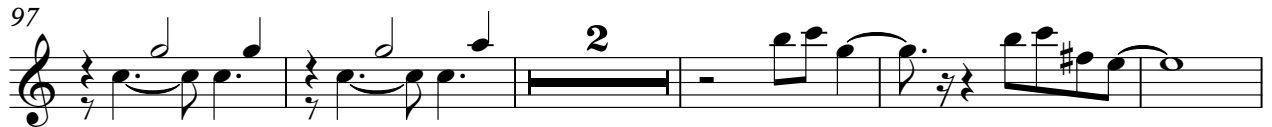

138

♩ = 104,000015

2

8 34

45

51 27

82

88 10

102 14

120

126

130

2

JazzGtr

134

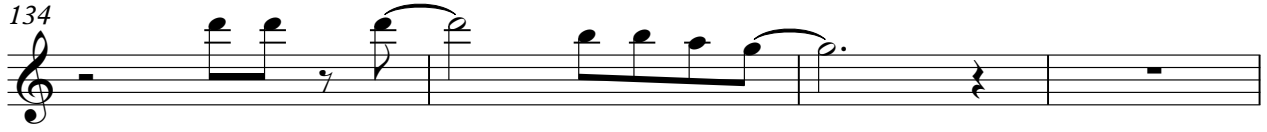

138

♩ = 104,000015

10

14

19

4

27

32

36

40

8

52

2

58

2

64

69

73

77

89

95

99

109

113

116

Laurent Voulzy - Le Coeur Grenadine 3

Basse

♩ = 104,000015

2

7

11

16

21

26

31

36

40

44

48

53

58

62

67

72

77

82

86

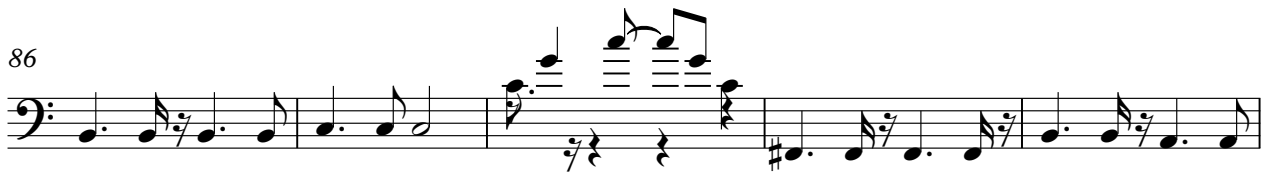

135

139

♩ = 104,000015

8

14

21

28

35

42

49

55

59

63

69

76

84

90

95

99

105

112

118

125

131

137

140

♩ = 104,000015

39

44 15

62 13

78 15

97

100 13

117 16

136

Laurent Voulzy - Le Coeur Grenadine 3

Strings2

♩ = 104,000015

2

10

17

33

45

54

67

79

88

101

114

2

Strings2

123

132

137

SquareLd

Laurent Voulzy - Le Coeur Grenadine 3

♩ = 104,000015

**65**

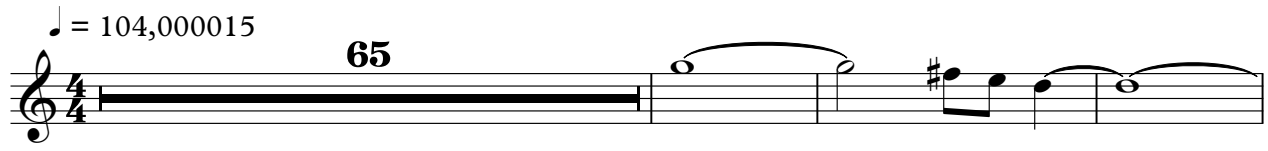

**69**

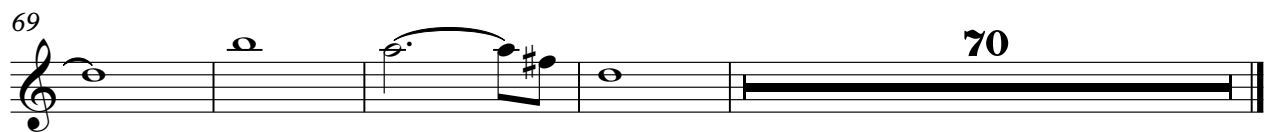

**70**

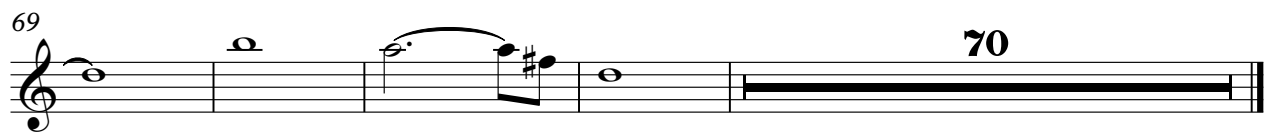

Sweepad

Laurent Voulzy - Le Coeur Grenadine 3

♩ = 104,000015  
(c) Midi Service

**17**

21

**120**

# Laurent Voulzy - Le Coeur Grenadine 3

## Strings I

♩ = 104,000015

2

Strings I

115

123

131

137
