

Led Zeppelin - Thank You

♩ = 80,000000

main acoustic

T 0 0 5 4 0 0 4 4 0 4 | 2 3 2 5 4 0 0 4 4 0 4

A 0 0 0 7 7 5 5 7 5 | 0 0 7 7 5 5 7 5

B 0 7 7 2 2 2 | 3 3 7 7 7

acoustic embellishment

3

drums

main acoustic

T 0 2 0 5 5 4 0 0 4 4 0 4 | 0 4 0 4 4 5 5 5 5

A 7 7 7 2 2 2 | 0 0 0 0 0 0 0 0

B 0 0 0 0 0 0 0 0

acoustic embellishment

hammond organ

5

drums

main acoustic

T 0 0 5 4 0 0 4 4 0 4 | 2 3 2 5 4 0 0 4 4 0 4

A 0 0 0 7 7 5 5 7 5 | 0 0 7 7 5 5 7 5

B 0 7 7 2 2 2 | 3 3 7 7 7

acoustic embellishment

hammond organ

18

vocal

drums

main acoustic

| | | | | | | | | | | | | | | | | | |
|---|---|---|---|---|---|---|---|---|---|---|---|---|---|---|---|---|---|
| T | 4 | 4 | 4 | 4 | 4 | 4 | 4 | 4 | 2 | 2 | 2 | 2 | 2 | 2 | 2 | 2 | 2 |
| A | 5 | 5 | 5 | 5 | 5 | 5 | 5 | 5 | 0 | 0 | 0 | 0 | 0 | 0 | 0 | 0 | 0 |
| B | 4 | 4 | 4 | 4 | 4 | 4 | 4 | 4 | 1 | 1 | 1 | 1 | 1 | 1 | 1 | 1 | 1 |
| | 4 | 4 | 4 | 4 | 4 | 4 | 4 | 4 | 2 | 2 | 2 | 2 | 2 | 2 | 2 | 2 | 2 |

hammond organ

20

vocal

drums

main acoustic

| | | | | | | | | | |
|---|---|---|---|---|---|---|--|--|--|
| T | 4 | 4 | 4 | 4 | 4 | 4 | | | |
| A | 5 | 5 | 5 | 5 | 5 | 5 | | | |
| B | 4 | 4 | 4 | 4 | 4 | 4 | | | |

electric guitar

hammond organ

22

vocal

drums

main acoustic

| | | | | | | | | | | | | | | | | | |
|---|---|---|---|---|---|---|---|---|---|---|---|---|---|---|---|---|---|
| T | 2 | 2 | 2 | 2 | 2 | 2 | 2 | 2 | 5 | 5 | 5 | 5 | 5 | 5 | 5 | 5 | 5 |
| A | 3 | 3 | 3 | 3 | 3 | 3 | 3 | 3 | 5 | 5 | 5 | 5 | 5 | 5 | 5 | 5 | 5 |
| B | 0 | 0 | 0 | 0 | 0 | 0 | 0 | 0 | 0 | 0 | 0 | 0 | 0 | 0 | 0 | 0 | 0 |
| | 3 | 3 | 3 | 3 | 3 | 3 | 3 | 3 | 2 | 2 | 2 | 2 | 2 | 2 | 2 | 2 | 2 |

hammond organ

24

vocal

drums

main acoustic

| | | | | | | | | | | | | | | | | | | |
|---|---|---|---|---|---|---|---|---|---|---|---|---|---|---|---|---|---|---|
| T | 4 | 4 | 4 | 4 | 5 | 5 | 5 | 5 | 5 | 5 | 5 | 4 | 4 | 4 | 4 | 4 | 4 | 4 |
| A | 6 | 6 | 6 | 6 | 6 | 6 | 6 | 6 | 6 | 6 | 6 | 6 | 6 | 6 | 6 | 6 | 6 | 6 |
| B | 0 | 0 | 0 | 0 | 0 | 0 | 0 | 0 | 0 | 0 | 0 | 0 | 0 | 0 | 0 | 0 | 0 | 0 |

hammond organ

26

vocal

drums

main acoustic

| | | | | | | | | | | | | | | | | | | |
|---|---|---|---|---|---|---|---|---|---|---|---|---|---|---|---|---|---|---|
| T | 2 | 2 | 2 | 2 | 2 | 2 | 2 | 2 | 2 | 2 | 2 | 5 | 5 | 5 | 5 | 5 | 5 | 5 |
| A | 3 | 3 | 3 | 3 | 3 | 3 | 3 | 3 | 3 | 3 | 3 | 5 | 5 | 5 | 5 | 5 | 5 | 5 |
| B | 0 | 0 | 0 | 0 | 0 | 0 | 0 | 0 | 0 | 0 | 0 | 0 | 0 | 0 | 0 | 0 | 0 | 0 |
| | 3 | 3 | 3 | 3 | 3 | 3 | 3 | 3 | 3 | 3 | 3 | 2 | 2 | 2 | 2 | 2 | 2 | 2 |

hammond organ

28

vocal

drums

main acoustic

hammond organ

30

vocal

drums

main acoustic

hammond organ

32

vocal

drums

main acoustic

electric guitar

hammond organ

main acoustic

drums

solo

main acoustic

hammond organ

drums

solo

main acoustic

hammond organ

drums

solo

main acoustic

hammond organ

42

drums

solo

main acoustic

hammond organ

| | | | | | | | | | | | | | | | | | | | |
|---|---|---|---|---|---|---|---|---|---|---|---|---|---|---|---|---|---|---|---|
| T | 0 | 0 | 5 | 5 | 4 | 0 | 0 | 4 | 4 | 0 | 4 | 5 | 4 | 0 | 0 | 4 | 4 | 0 | 4 |
| A | 0 | 0 | 7 | 7 | 5 | 5 | 7 | 5 | 0 | 0 | 7 | 7 | 5 | 5 | 7 | 5 | 5 | 7 | 5 |
| B | 0 | 7 | 7 | 7 | 2 | 2 | 7 | 2 | 0 | 7 | 7 | 2 | 2 | 7 | 7 | 2 | 7 | 2 | 2 |

44

drums

solo

main acoustic

hammond organ

| | | | | | | | | | | | | | | | | | | | | | | | | | | |
|---|---|---|---|---|---|---|---|---|---|---|---|---|---|---|---|---|---|---|---|---|---|---|---|---|---|---|
| T | 0 | 4 | 5 | 0 | 0 | 0 | 5 | 4 | 4 | 4 | 5 | 5 | 5 | 0 | 2 | 0 | 5 | 5 | 4 | 0 | 0 | 4 | 4 | 0 | 4 | |
| A | 0 | 2 | 2 | 2 | 2 | 2 | 2 | 2 | 2 | 2 | 2 | 2 | 2 | 2 | 2 | 2 | 7 | 7 | 7 | 5 | 5 | 7 | 5 | 5 | 7 | 5 |
| B | 0 | 2 | 2 | 2 | 2 | 2 | 0 | 0 | 0 | 0 | 0 | 0 | 0 | 0 | 7 | 7 | 7 | 7 | 2 | 2 | 7 | 2 | 7 | 2 | 7 | 2 |

46

vocal

drums

main acoustic

hammond organ

49

vocal

main acoustic

hammond organ

51

vocal

main acoustic

hammond organ

53

vocal

drums

main acoustic

hammond organ

55

vocal

drums

main acoustic

hammond organ

57

vocal

drums

main acoustic

hammond organ

60

vocal

hammond organ

63

vocal

main acoustic

acoustic embellishment

hammond organ

65

vocal

main acoustic

acoustic embellishment

hammond organ

67

vocal

acoustic embellishment

hammond organ

69

acoustic embellishment

hammond organ

71

solo

main acoustic

acoustic embellishment

hammond organ

73
hammond organ

75
solo

hammond organ

77
hammond organ

79
solo

hammond organ

81
hammond organ

83

solo

hammond organ

85

solo

hammond organ

90

vocal

97

vocal

104

vocal

111

vocal

118

vocal

125

vocal

132
vocal

139
vocal

146
vocal

153
vocal

160
vocal

167
vocal

174
vocal

181
vocal

188
vocal

195
vocal

202
vocal

209
vocal

216
vocal

223
vocal

230
vocal

237
vocal

244
vocal

251
vocal

258
vocal

265
vocal

272
vocal

279
vocal

286
vocal

293
vocal

300
vocal

307
vocal

314
vocal

321
vocal

328
vocal

335
vocal

342
vocal

349
vocal

356
vocal

363
vocal

370
vocal

377
vocal

384
vocal

391
vocal

398
vocal

405
vocal

412
vocal

419
vocal

426
vocal

433
vocal

440
vocal

447
vocal

454
vocal

461
vocal

468
vocal

475
vocal

482
vocal

489
vocal

496
vocal

503
vocal

510
vocal

517
vocal

524
vocal

531
vocal

538
vocal

545
vocal

552
vocal

559
vocal

566
vocal

573
vocal

580
vocal

587
vocal

594
vocal

601
vocal

608
vocal

615
vocal

622
vocal

629
vocal

636
vocal

643
vocal

650
vocal

657
vocal

664
vocal

671
vocal

678
vocal

685
vocal

692
vocal

699
vocal

706
vocal

713
vocal

720
vocal

727
vocal

734
vocal

741
vocal

748
vocal

755
vocal

762
vocal

769
vocal

776
vocal

783
vocal

790
vocal

797
vocal

804
vocal

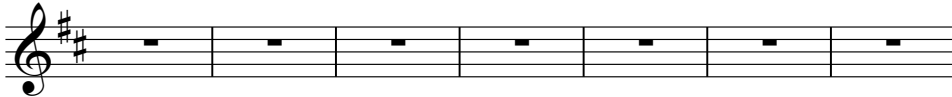

811
vocal

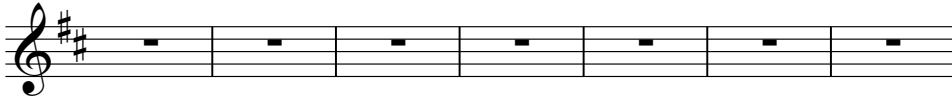

818
vocal

825
vocal

832
vocal

839
vocal

846
vocal

853
vocal

860
vocal

867
vocal

874
vocal

881
vocal

888
vocal

895
vocal

902
vocal

909
vocal

916
vocal

923
vocal

930
vocal

937
vocal

944
vocal

951
vocal

958
vocal

965
vocal

972
vocal

979

vocal

986

vocal

993

vocal

1000

main acoustic

| | | | | | | | | | | | | |
|---|--|--|--|---|---|---|---|---|---|---|---|---|
| | | | | 0 | 5 | 4 | 0 | 0 | 4 | 4 | 0 | 4 |
| T | | | | 0 | 0 | 0 | 7 | 7 | 5 | 5 | 7 | 5 |
| A | | | | | 7 | 7 | 2 | 2 | 2 | | | |
| B | | | | 0 | | 7 | 7 | | 7 | | | |

Led Zeppelin - Thank You

vocal

♩ = 80,000000

8

13

18

22

26

30

34

12

49

53

56

2

vocal

60

65

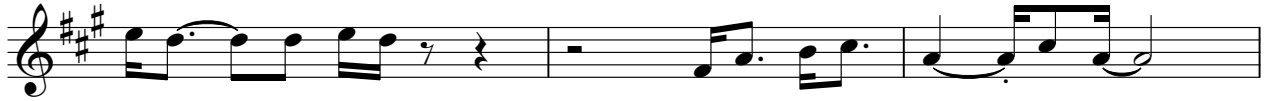

68

937

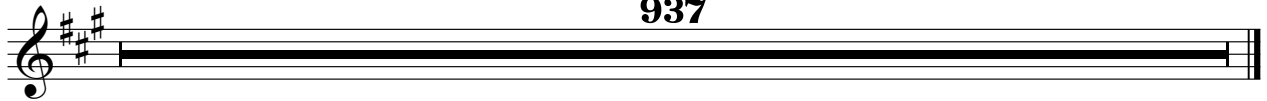

Led Zeppelin - Thank You

drums

♩ = 80,000000

3

7

16

19

23

26

29

32

3

2

drums

37

40

43

47

57

60

945

Led Zeppelin - Thank You

solo

♩ = 80,000000

36

39

42

45

25

2

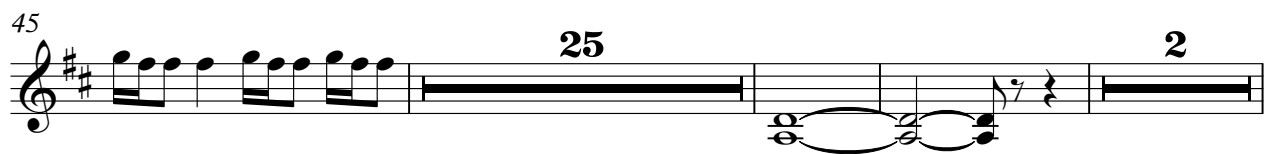

75

2

3

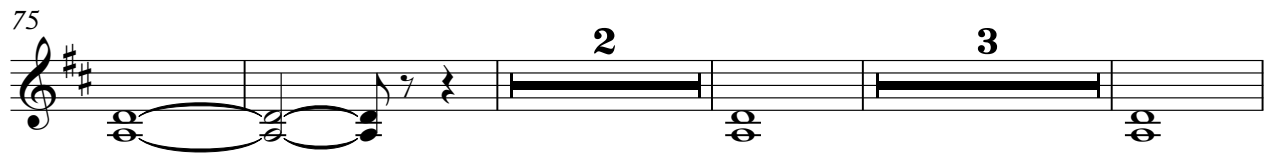

84

2

918

Led Zeppelin - Thank You

main acoustic

♩ = 80,000000

| | | | | | | | | | | | | | | | | | | | | | | | | | | | | | |
|---|---|---|---|---|---|---|---|---|---|---|---|---|---|---|---|---|---|---|---|---|---|---|---|---|---|---|---|---|---|
| D | 0 | 5 | 4 | 0 | 0 | 4 | 4 | 0 | 4 | 2 | 5 | 4 | 0 | 0 | 4 | 4 | 0 | 4 | 0 | 5 | 5 | 4 | 0 | 0 | 4 | 4 | 0 | 4 | |
| T | 0 | 0 | 0 | 7 | 7 | 5 | 5 | 7 | 5 | 2 | 3 | 0 | 0 | 7 | 7 | 5 | 5 | 7 | 5 | 0 | 2 | 0 | 0 | 7 | 7 | 5 | 5 | 7 | 5 |
| A | 7 | 7 | 2 | 2 | 2 | 0 | 7 | 7 | 2 | 2 | 7 | 2 | 2 | 7 | 2 | 7 | 2 | 7 | 2 | 7 | 7 | 7 | 2 | 2 | 7 | 2 | 2 | 7 | 2 |
| B | 0 | 7 | 7 | 7 | 7 | 7 | 7 | 7 | 7 | 3 | 3 | 7 | 7 | 7 | 7 | 7 | 7 | 7 | 7 | 7 | 7 | 7 | 7 | 7 | 7 | 7 | 7 | 7 | 7 |

4

| | | | | | | | | | | | | | | | | | | | | | | | | | | | | | |
|---|---|---|---|---|---|---|---|---|---|---|---|---|---|---|---|---|---|---|---|---|---|---|---|---|---|---|---|---|---|
| T | 0 | 4 | 0 | 4 | 4 | 5 | 5 | 5 | 5 | 5 | 0 | 5 | 4 | 0 | 0 | 4 | 4 | 0 | 4 | 2 | 3 | 0 | 0 | 7 | 7 | 5 | 5 | 7 | 5 |
| A | 0 | 0 | 0 | 0 | 0 | 0 | 0 | 0 | 0 | 0 | 0 | 7 | 7 | 2 | 2 | 7 | 2 | 7 | 2 | 0 | 7 | 7 | 2 | 2 | 7 | 2 | 7 | 2 | |
| B | 0 | 0 | 0 | 0 | 0 | 0 | 0 | 0 | 0 | 0 | 0 | 7 | 7 | 7 | 7 | 7 | 7 | 7 | 7 | 3 | 3 | 7 | 7 | 7 | 7 | 7 | 7 | 7 | 7 |

7

| | | | | | | | | | | | | | | | | | | | | | | | | | | | | | |
|---|---|---|---|---|---|---|---|---|---|---|---|---|---|---|---|---|---|---|---|---|---|---|---|---|---|---|---|---|---|
| T | 0 | 2 | 0 | 5 | 5 | 4 | 0 | 0 | 4 | 4 | 0 | 4 | 4 | 4 | 5 | 5 | 5 | 5 | 5 | 4 | 0 | 0 | 4 | 4 | 0 | 4 | 4 | 0 | 4 |
| A | 0 | 2 | 0 | 7 | 7 | 2 | 2 | 2 | 2 | 0 | 0 | 0 | 0 | 0 | 0 | 0 | 0 | 0 | 0 | 0 | 0 | 0 | 0 | 0 | 0 | 0 | 0 | 0 | 0 |
| B | 0 | 2 | 0 | 7 | 7 | 7 | 7 | 7 | 7 | 0 | 0 | 0 | 0 | 0 | 0 | 0 | 0 | 0 | 0 | 0 | 0 | 0 | 0 | 0 | 0 | 0 | 0 | 0 | 0 |

4

14

| | | | | | | | | | | | | | | | | | | | | | | | | | | | | | |
|---|---|---|---|---|---|---|---|---|---|---|---|---|----|----|----|----|----|---|---|---|---|---|---|---|---|---|---|---|---|
| T | 0 | 5 | 5 | 0 | 0 | 2 | 5 | 0 | 5 | 0 | 0 | 7 | 12 | 16 | 17 | 16 | 12 | 7 | 4 | 4 | 4 | 4 | 4 | 4 | 4 | 4 | 4 | 4 | 4 |
| A | 0 | 0 | 0 | 0 | 0 | 0 | 0 | 0 | 0 | 0 | 0 | 0 | 0 | 0 | 0 | 0 | 0 | 0 | 0 | 0 | 0 | 0 | 0 | 0 | 0 | 0 | 0 | 0 | 0 |
| B | 3 | 2 | 0 | 0 | 0 | 0 | 0 | 0 | 0 | 0 | 0 | 0 | 0 | 0 | 0 | 0 | 0 | 0 | 0 | 0 | 0 | 0 | 0 | 0 | 0 | 0 | 0 | 0 | 0 |

18

| | | | | | | | | | | | | | | | | | | | | | | | | | | | | | |
|---|---|---|---|---|---|---|---|---|---|---|---|---|---|---|---|---|---|---|---|---|---|---|---|---|---|---|---|---|---|
| T | 4 | 4 | 4 | 4 | 4 | 4 | 4 | 4 | 4 | 2 | 2 | 2 | 2 | 2 | 2 | 2 | 2 | 2 | 4 | 4 | 4 | 4 | 4 | 4 | 4 | 4 | 4 | 4 | 4 |
| A | 5 | 5 | 5 | 5 | 5 | 5 | 5 | 5 | 5 | 0 | 0 | 0 | 0 | 0 | 0 | 0 | 0 | 0 | 5 | 5 | 5 | 5 | 5 | 5 | 5 | 5 | 5 | 5 | 5 |
| B | 4 | 4 | 4 | 4 | 4 | 4 | 4 | 4 | 4 | 1 | 1 | 1 | 1 | 1 | 1 | 1 | 1 | 1 | 4 | 4 | 4 | 4 | 4 | 4 | 4 | 4 | 4 | 4 | 4 |

23

| | | | | | | | | | | | | | | | | | | | | | | | | | | | | | |
|---|---|---|---|---|---|---|---|---|---|---|---|---|---|---|---|---|---|---|---|---|---|---|---|---|---|---|---|---|---|
| T | 5 | 5 | 5 | 5 | 5 | 5 | 5 | 5 | 5 | 4 | 4 | 4 | 4 | 5 | 5 | 5 | 5 | 5 | 4 | 4 | 4 | 4 | 4 | 4 | 4 | 4 | 4 | 4 | 4 |
| A | 0 | 0 | 0 | 0 | 0 | 0 | 0 | 0 | 0 | 0 | 0 | 0 | 0 | 0 | 0 | 0 | 0 | 0 | 0 | 0 | 0 | 0 | 0 | 0 | 0 | 0 | 0 | 0 | 0 |
| B | 2 | 2 | 2 | 2 | 2 | 2 | 2 | 2 | 2 | 0 | 0 | 0 | 0 | 0 | 0 | 0 | 0 | 0 | 0 | 0 | 0 | 0 | 0 | 0 | 0 | 0 | 0 | 0 | 0 |

26

| | | | | | | | | | | | | | | | | | | | | | | | | | | | | | |
|---|---|---|---|---|---|---|---|---|---|---|---|---|---|---|---|---|---|---|---|---|---|---|---|---|---|---|---|---|---|
| T | 2 | 2 | 2 | 2 | 2 | 2 | 2 | 2 | 2 | 5 | 5 | 5 | 5 | 5 | 5 | 5 | 5 | 4 | 4 | 4 | 4 | 4 | 4 | 5 | 5 | 5 | 5 | 5 | 5 |
| A | 0 | 0 | 0 | 0 | 0 | 0 | 0 | 0 | 0 | 0 | 0 | 0 | 0 | 0 | 0 | 0 | 0 | 0 | 0 | 0 | 0 | 0 | 0 | 0 | 0 | 0 | 0 | 0 | 0 |
| B | 3 | 3 | 3 | 3 | 3 | 3 | 3 | 3 | 3 | 2 | 2 | 2 | 2 | 2 | 2 | 2 | 2 | 2 | 0 | 0 | 0 | 0 | 0 | 0 | 0 | 0 | 0 | 0 | 0 |

29

| | | | | | | | | | | | | | | | | | | | | | | | | | | | | |
|---|---|---|---|---|---|---|---|---|---|---|---|---|---|---|---|---|---|---|---|---|---|---|---|---|---|---|---|---|
| T | 4 | 4 | 4 | 4 | 4 | 4 | 4 | 4 | 4 | 4 | 4 | 4 | 4 | 4 | 4 | 4 | 4 | 4 | 4 | 4 | 4 | 4 | 4 | 4 | 4 | 4 | 4 | 4 |
| A | 0 | 0 | 0 | 0 | 0 | 0 | 0 | 0 | 0 | 5 | 5 | 5 | 5 | 5 | 5 | 5 | 5 | 5 | 5 | 5 | 5 | 5 | 5 | 5 | 5 | 5 | 5 | 5 |
| B | 0 | 0 | 0 | 0 | 0 | 0 | 0 | 0 | 0 | 4 | 4 | 4 | 4 | 4 | 4 | 4 | 4 | 4 | 4 | 4 | 4 | 4 | 4 | 4 | 4 | 4 | 4 | 4 |

32

| | | | | | | | | | | | | | | | | | | | | | | | | | | | | |
|---|---|---|---|---|---|---|---|---|---|---|---|---|---|---|---|---|---|---|---|---|---|---|---|---|---|---|---|---|
| T | 0 | 0 | 0 | 0 | 0 | 0 | 0 | 0 | 0 | 0 | 0 | 0 | 0 | 0 | 0 | 0 | 0 | 0 | 0 | 5 | 4 | 0 | 0 | 4 | 4 | 0 | 4 | |
| A | 1 | 1 | 1 | 1 | 1 | 1 | 1 | 1 | 1 | 1 | 1 | 1 | 1 | 1 | 1 | 1 | 1 | 1 | 1 | 7 | 7 | 2 | 2 | 7 | 5 | 5 | 7 | 5 |
| B | 2 | 2 | 2 | 2 | 2 | 2 | 2 | 2 | 2 | 2 | 2 | 2 | 2 | 2 | 2 | 2 | 2 | 2 | 2 | 0 | 7 | 7 | 7 | 2 | 2 | 7 | 2 | |

35

| | | | | | | | | | | | | | | | | | | | | | | | | | | | | | |
|---|---|---|---|---|---|---|---|---|---|---|---|---|---|---|---|---|---|---|---|---|---|---|---|---|---|---|---|---|---|
| T | 2 | 3 | 2 | 5 | 4 | 0 | 0 | 4 | 4 | 0 | 4 | 0 | 2 | 0 | 5 | 5 | 4 | 0 | 0 | 4 | 4 | 0 | 4 | 4 | 0 | 4 | 4 | 0 | 4 |
| A | 0 | 7 | 7 | 7 | 7 | 5 | 5 | 7 | 5 | 0 | 0 | 7 | 7 | 5 | 5 | 7 | 5 | 0 | 0 | 7 | 7 | 5 | 5 | 7 | 5 | 5 | 7 | 5 | |
| B | 3 | 3 | 7 | 7 | 7 | 2 | 2 | 7 | 2 | 7 | 7 | 7 | 7 | 2 | 2 | 7 | 2 | 7 | 2 | 0 | 0 | 7 | 7 | 2 | 2 | 7 | 2 | | |

V.S.

electric guitar

Led Zeppelin - Thank You

♩ = 80,000000

20 **11**

33

971

acoustic embellishment

Led Zeppelin - Thank You

♩ = 80,000000

Led Zeppelin - Thank You

hammond organ

♩ = 80,000000

2

7

11

15

21

28

36

44

49

53

59

64

hammond organ

67

70

73

76

79

82

4

hammond organ

85

918

918
