

# Leinemann - Mein Tuut Tuut 1

♩ = 172,003555

M-Hupe

M-Hupe

M-Hupe

R-B/VZ/C

R-Snare

R-HH&Cra

R-TomTom

R-Maraca

R-Claps

R-Cowbel

M-SteGit

M-MutGit

M-SolGit

M-Bass

M-Chor

M-Accorden

M-Gesang

M-SynStr

♩ = 172,003555

4

R-B/VZ/C

R-Snare

R-HH&Cra

R-Claps

M-SteGit

M-MutGit

M-Bass

M-Accord

M-SynStr

6

R-B/VZ/C

R-Snare

R-HH&Cra

R-Claps

M-SteGit

M-MutGit

M-Bass

M-Accord

M-SynStr

8

R-B/VZ/C

R-Snare

R-HH&Cra

R-Claps

M-SteGit

M-MutGit

M-Bass

M-Accord

M-SynStr

Detailed description of the musical score: The score is for a 4-measure phrase. The key signature is two sharps (F# and C#). The rhythm section consists of four staves: R-B/VZ/C (Bass), R-Snare (Snare), R-HH&Cra (Hi-Hat/Cymbal), and R-Claps (Claps). The melody section consists of five staves: M-SteGit (Stevedead guitar), M-MutGit (Muted guitar), M-Bass (Bass), M-Accord (Accord), and M-SynStr (Synthesizer/Strings). The M-SynStr part has a long sustain line. The M-MutGit part has a triplet in the 4th measure.

9

R-B/VZ/C

R-Snare

R-HH&Cra

R-Claps

M-SteGit

M-MutGit

M-Bass

M-Accord

M-SynStr

10

R-B/VZ/C

R-Snare

R-HH&Cra

R-Claps

M-SteGit

M-MutGit

M-Bass

M-Accord

M-SynStr

11

R-B/VZ/C

R-Snare

R-HH&Cra

R-Claps

M-SteGit

M-MutGit

M-Bass

M-Accord

M-SynStr

12

R-B/VZ/C

R-Snare

R-HH&Cra

R-Claps

M-SteGit

M-MutGit

M-Bass

M-Accord

M-SynStr

13

R-B/VZ/C

R-Snare

R-HH&Cra

R-Claps

M-SteGit

M-MutGit

M-Bass

M-Accord

M-SynStr

14

R-B/VZ/C

R-Snare

R-HH&Cra

R-Claps

M-SteGit

M-MutGit

M-Bass

M-Accord

M-SynStr

15

R-B/VZ/C

R-Snare

R-HH&Cra

R-Claps

M-SteGit

M-MutGit

M-Bass

M-Accord

M-SynStr

16

R-B/VZ/C

R-Snare

R-HH&Cra

R-Claps

M-SteGit

M-MutGit

M-Bass

M-Accord

M-SynStr

Detailed description of the musical score: The score is for a 10-piece band. The top four staves are for the rhythm section: R-B/VZ/C (drums), R-Snare (snare), R-HH&Cra (hi-hat/cymbal), and R-Claps (claps). The bottom six staves are for the melodic section: M-SteGit (steel guitar), M-MutGit (muted guitar), M-Bass (bass), M-Accord (accordion), and M-SynStr (synthesizer strings). The music is in a key with two sharps (F# and C#) and a 4/4 time signature. The score starts at measure 16. The R-B/VZ/C staff has a whole rest. The R-Snare staff has a quarter rest, followed by a quarter note on the second line. The R-HH&Cra staff has a series of eighth notes with 'x' marks above them, indicating cymbal hits. The R-Claps staff has a quarter rest, followed by a quarter note on the second line. The M-SteGit staff has a quarter rest, followed by a quarter note on the second line, a quarter note on the third line, and a quarter note on the fourth line. The M-MutGit staff has a series of eighth notes, with a triplet of eighth notes on the third line. The M-Bass staff has a quarter note on the second line, a quarter note on the third line, and a quarter note on the fourth line. The M-Accord staff has a quarter note on the second line, a quarter note on the third line, and a quarter note on the fourth line. The M-SynStr staff has a whole note on the second line.

17

R-B/VZ/C

R-Snare

R-HH&Cra

R-Claps

M-SteGit

M-MutGit

M-Bass

M-Accord

M-SynStr

20

R-B/VZ/C

R-Snare

R-HH&Cra

R-Claps

R-Cowbel

M-SteGit

M-MutGit

M-Bass

M-Accord

M-Gesang

M-SynStr

- R-B/VZ/C**: Rhythm guitar, bass, and vocal line. It starts with a double bar line and a half note.
- R-Snare**: Snare drum part with a double bar line and a half note.
- R-HH&Cra**: Hi-hat and cymbal part with a double bar line and a half note.
- R-Claps**: Clap part with a double bar line and a half note.
- M-SteGit**: Lead guitar part in treble clef, featuring a key signature of one sharp (F#) and a melodic line with a double bar line.
- M-MutGit**: Rhythm guitar part in treble clef, featuring a melodic line with a double bar line.
- M-Bass**: Bass line in bass clef, featuring a melodic line with a double bar line.
- M-Accord**: Acoustic guitar part in treble clef, featuring a melodic line with a double bar line.
- M-Gesang**: Vocal part in treble clef, featuring a melodic line with a double bar line.
- M-SynStr**: Synthesizer string part in treble clef, featuring a melodic line with a double bar line.

23

R-B/VZ/C

R-Snare

R-HH&Cra

R-Claps

M-SteGit

M-MutGit

M-Bass

M-Accord

M-Gesang

M-SynStr

24

R-B/VZ/C

R-Snare

R-HH&Cra

R-Claps

M-SteGit

M-MutGit

M-Bass

M-Accord

M-Gesang

M-SynStr

25

R-B/VZ/C

R-Snare

R-HH&Cra

R-Claps

M-SteGit

M-MutGit

M-Bass

M-Accord

M-Gesang

M-SynStr

- R-B/VZ/C**: Right Bass/Vibraphone/Contra Bass. It features a simple melodic line with two notes.
- R-Snare**: Right Snare. It shows a rhythmic pattern with snare and tom-tom sounds.
- R-HH&Cra**: Right Hi-Hat and Cymbal. It features a complex rhythmic pattern with various cymbal and hi-hat sounds.
- R-Claps**: Right Claps. It shows a simple rhythmic pattern with clapping sounds.
- M-SteGit**: Music Steady Guitar. It features a melodic line with chords and a key signature of one sharp (F#).
- M-MutGit**: Music Muted Guitar. It features a melodic line with muted notes and a key signature of one sharp (F#).
- M-Bass**: Music Bass. It features a melodic line with a key signature of one sharp (F#).
- M-Accord**: Music Accord. It features a melodic line with chords and a key signature of one sharp (F#).
- M-Gesang**: Music Gesang (Vocal). It features a melodic line with a key signature of one sharp (F#).
- M-SynStr**: Music Synthesizer/Strings. It features a melodic line with a key signature of one sharp (F#).

27

R-B/VZ/C

R-Snare

R-HH&Cra

R-Claps

M-SteGit

M-MutGit

M-Bass

M-Accord

M-Gesang

M-SynStr

29

R-B/VZ/C

R-Snare

R-HH&Cra

R-Claps

M-SteGit

M-MutGit

M-Bass

M-Accord

M-Gesang

M-SynStr

31

R-B/VZ/C

R-Snare

R-HH&Cra

R-Claps

M-SteGit

M-MutGit

M-Bass

M-Accord

M-Gesang

M-SynStr

33

- R-B/VZ/C**: Right Bass/Vibraphone/Contra Bass. It features a simple melodic line with two notes.
- R-Snare**: Right Snare. It has a rhythmic pattern with two notes.
- R-HH&Cra**: Right Hi-Hat and Cymbal. It shows a complex rhythmic pattern with various note values and rests.
- R-Claps**: Right Claps. It has a simple rhythmic pattern with two notes.
- M-SteGit**: Music Steady Guitar. It features a melodic line with various note values and rests.
- M-MutGit**: Music Muted Guitar. It has a rhythmic pattern with various note values and rests.
- M-Bass**: Music Bass. It has a simple melodic line with various note values and rests.
- M-Accord**: Music Accord. It has a rhythmic pattern with various note values and rests.
- M-Gesang**: Music Gesang (Vocal). It has a melodic line with various note values and rests.
- M-SynStr**: Music Synthesizer/Strings. It has a simple melodic line with various note values and rests.

34

R-B/VZ/C

R-Snare

R-HH&Cra

R-Claps

M-SteGit

M-MutGit

M-Bass

M-Accord

M-Gesang

M-SynStr

35

R-B/VZ/C

R-Snare

R-HH&Cra

R-Claps

M-SteGit

M-MutGit

M-Bass

M-Accord

M-Gesang

M-SynStr

- R-B/VZ/C**: Right Bass/Vibraphone/Contra Bass. It starts with a double bar line and a half note.
- R-Snare**: Right Snare. It starts with a double bar line and a half note.
- R-HH&Cra**: Right Hi-Hat/Cymbal. It features a series of 'x' marks indicating cymbal hits, with some notes below the staff.
- R-Claps**: Right Claps. It starts with a double bar line and a half note.
- M-SteGit**: Music Steady Guitar. It features a treble clef, a key signature of one sharp (F#), and a series of notes and rests.
- M-MutGit**: Music Muted Guitar. It features a treble clef, a key signature of one sharp (F#), and a series of notes and rests.
- M-Bass**: Music Bass. It features a bass clef, a key signature of one sharp (F#), and a series of notes and rests.
- M-Accord**: Music Accord. It features a treble clef, a key signature of one sharp (F#), and a series of notes and rests.
- M-Gesang**: Music Gesang (Vocal). It features a treble clef, a key signature of one sharp (F#), and a series of notes and rests.
- M-SynStr**: Music Synthesizer/Strings. It features a treble clef, a key signature of one sharp (F#), and a series of notes and rests.

37

R-B/VZ/C

R-Snare

R-HH&Cra

R-Claps

M-SteGit

M-MutGit

M-Bass

M-Accord

M-Gesang

M-SynStr

- R-B/VZ/C**: Right Bass/Vibraphone/Contra Bass. It starts with a double bar line and a half note on the second line.
- R-Snare**: Right Snare. It starts with a double bar line and a half note on the second line.
- R-HH&Cra**: Right Hi-Hat/Cymbal. It features a series of 'x' marks and horizontal lines indicating rhythmic patterns.
- R-Claps**: Right Claps. It starts with a double bar line and a half note on the second line.
- M-SteGit**: Music Steady Guitar. It features a treble clef and a series of chords and notes.
- M-MutGit**: Music Muted Guitar. It features a treble clef and a series of notes with a '7' symbol, indicating a muted sound.
- M-Bass**: Music Bass. It features a bass clef and a series of notes.
- M-Accord**: Music Accord. It features a treble clef and a series of chords.
- M-Gesang**: Music Gesang (Vocal). It features a treble clef and a series of notes.
- M-SynStr**: Music Synthesizer/Strings. It features a treble clef and a long, sustained note on the first line.

39

R-B/VZ/C

R-Snare

R-HH&Cra

R-Claps

M-SteGit

M-MutGit

M-Bass

M-Accord

M-Gesang

M-SynStr

40

M-Hupe

R-B/VZ/C

R-Snare

R-HH&Cra

R-Claps

R-Cowbel

M-SteGit

M-MutGit

M-Bass

M-Accord

M-Gesang

M-SynStr

41

R-B/VZ/C

R-Snare

R-HH&Cra

R-Claps

M-SteGit

M-MutGit

M-Bass

M-Accord

M-Gesang

M-SynStr

43

M-Hupe

R-B/VZ/C

R-Snare

R-HH&Cra

R-Maraca

R-Claps

M-SteGit

M-MutGit

M-Bass

M-Chor

M-Accord

M-Gesang

M-SynStr

45

M-Hupe

R-B/VZ/C

R-Snare

R-HH&Cra

R-Maraca

R-Claps

M-SteGit

M-MutGit

M-Bass

M-Chor

M-Accord

M-Gesang

46

M-Hupe

R-B/VZ/C

R-Snare

R-HH&Cra

R-Maraca

R-Claps

M-SteGit

M-MutGit

M-Bass

M-Chor

M-Accord

M-Gesang

47

M-Hupe

R-B/VZ/C

R-Snare

R-HH&Cra

R-Maraca

R-Claps

M-SteGit

M-MutGit

M-Bass

M-Chor

M-Accord

M-Gesang

48

M-Hupe

R-B/VZ/C

R-Snare

R-HH&Cra

R-Maraca

R-Claps

M-SteGit

M-MutGit

M-Bass

M-Chor

M-Accord

M-Gesang

M-SynStr

49

M-Hupe

R-B/VZ/C

R-Snare

R-HH&Cra

R-Maraca

R-Claps

M-SteGit

M-MutGit

M-Bass

M-Chor

M-Accord

M-Gesang

M-SynStr

50

M-Hupe

R-B/VZ/C

R-Snare

R-HH&Cra

R-Maraca

R-Claps

M-SteGit

M-MutGit

M-Bass

M-Chor

M-Accord

M-Gesang

M-SynStr

51

M-Hupe

R-B/VZ/C

R-Snare

R-HH&Cra

R-TomTom

R-Maraca

R-Claps

M-SteGit

M-MutGit

M-Bass

M-Chor

M-Accord

M-Gesang

M-SynStr

52

M-Hupe

R-B/VZ/C

R-Snare

R-HH&Cra

R-Maraca

R-Claps

M-SteGit

M-MutGit

M-Bass

M-Chor

M-Accord

M-Gesang

M-SynStr

54

M-Hupe

R-B/VZ/C

R-Snare

R-HH&Cra

R-Maraca

R-Claps

M-SteGit

M-MutGit

M-Bass

M-Chor

M-Accord

M-Gesang

M-SynStr

55

M-Hupe

R-B/VZ/C

R-Snare

R-HH&Cra

R-Maraca

R-Claps

M-SteGit

M-MutGit

M-Bass

M-Chor

M-Accord

M-Gesang

M-SynStr

56

M-Hupe

R-B/VZ/C

R-Snare

R-HH&Cra

R-Maraca

R-Claps

M-SteGit

M-MutGit

M-Bass

M-Chor

M-Accord

M-Gesang

M-SynStr

57

M-Hupe

R-B/VZ/C

R-Snare

R-HH&Cra

R-Maraca

R-Claps

M-SteGit

M-MutGit

M-Bass

M-Chor

M-Accord

M-Gesang

M-SynStr

M-Hupe

R-B/VZ/C

R-Snare

R-HH&Cra

R-Maraca

R-Claps

M-SteGit

M-MutGit

M-Bass

M-Chor

M-Accord

M-Gesang

M-SynStr

59

M-Hupe

R-B/VZ/C

R-Snare

R-HH&Cra

R-Maraca

R-Claps

M-SteGit

M-MutGit

M-Bass

M-Chor

M-Accord

M-SynStr

60

R-B/VZ/C

R-Snare

R-HH&Cra

R-Claps

M-SteGit

M-MutGit

M-SolGit

M-Bass

M-Accord

M-SynStr

#8

61

R-B/VZ/C

R-Snare

R-HH&Cra

R-Claps

M-SteGit

M-MutGit

M-SolGit

M-Bass

M-Accord

M-SynStr

62

64

R-B/VZ/C

R-Snare

R-HH&Cra

R-Claps

M-SteGit

M-MutGit

M-SolGit

M-Bass

M-Accord

M-SynStr

66

R-B/VZ/C

R-Snare

R-HH&Cra

R-Claps

M-SteGit

M-MutGit

M-SolGit

M-Bass

M-Accord

M-SynStr

#8

67

R-B/VZ/C

R-Snare

R-HH&Cra

R-Claps

M-SteGit

M-MutGit

M-SolGit

M-Bass

M-Accord

M-SynStr

68

R-B/VZ/C

R-Snare

R-HH&Cra

R-Claps

M-SteGit

M-MutGit

M-SolGit

M-Bass

M-Accord

M-SynStr

#8

69

R-B/VZ/C

R-Snare

R-HH&Cra

R-Claps

M-SteGit

M-MutGit

M-SolGit

M-Bass

M-Accord

M-SynStr

70

R-B/VZ/C

R-Snare

R-HH&Cra

R-Claps

M-SteGit

M-MutGit

M-SolGit

M-Bass

M-Accord

M-SynStr

72

R-B/VZ/C

R-Snare

R-HH&Cra

R-Claps

M-SteGit

M-MutGit

M-SolGit

M-Bass

M-Accord

M-SynStr

3

- R-Snare:** Right-hand snare drum part, showing a pattern of snare hits and rests.
- R-Claps:** Right-hand claps part, showing a rhythmic pattern of claps and rests.

74

R-B/VZ/C

R-Snare

R-HH&Cra

R-Claps

M-SteGit

M-MutGit

M-SolGit

M-Bass

M-Accord

M-SynStr

- R-B/VZ/C**: Right Bass/Vibraphone/Contra Bass. Part 1: Two quarter notes, G4 and B4.
- R-Snare**: Right Snare. Part 1: Quarter rest, quarter note G4, quarter note B4.
- R-HH&Cra**: Right Hi-Hat/Cymbal. Part 1: Quarter note G4 with an 'x' above it, quarter note B4 with an 'x' above it, quarter note G4 with an 'x' above it, quarter note B4 with an 'x' above it.
- R-Claps**: Right Claps. Part 1: Quarter rest, quarter note G4, quarter note B4.
- M-SteGit**: Music - Steel Guitar. Part 1: Quarter rest, quarter note G4 with a sharp sign, quarter note B4, quarter note G4, quarter note B4.
- M-MutGit**: Music - Muted Guitar. Part 1: Quarter note G4, quarter note B4, quarter note G4, quarter note B4, quarter note G4, quarter note B4, quarter note G4, quarter note B4, quarter note G4, quarter note B4, quarter note G4, quarter note B4.
- M-SolGit**: Music - Solo Guitar. Part 1: Quarter rest, quarter note G4, quarter note B4.
- M-Bass**: Music - Bass. Part 1: Quarter note G4, quarter note B4, quarter note G4, quarter note B4, quarter note G4, quarter note B4, quarter note G4, quarter note B4.
- M-Accord**: Music - Accord. Part 1: Quarter rest, quarter note G4, quarter note B4.
- M-Gesang**: Music - Gesang. Part 1: Quarter rest, quarter note G4, quarter note B4, quarter note G4, quarter note B4, quarter note G4, quarter note B4.
- M-SynStr**: Music - Synthesizer/Strings. Part 1: Quarter rest, quarter note G4, quarter note B4.

76

R-B/VZ/C

R-Snare

R-HH&Cra

R-Claps

M-SteGit

M-MutGit

M-Bass

M-Accord

M-Gesang

M-SynStr

77

R-B/VZ/C

R-Snare

R-HH&Cra

R-Claps

M-SteGit

M-MutGit

M-Bass

M-Accord

M-Gesang

M-SynStr

78

R-B/VZ/C

R-Snare

R-HH&Cra

R-Claps

M-SteGit

M-MutGit

M-Bass

M-Accord

M-Gesang

M-SynStr

- R-HH&Cra:** Right-hand hi-hat and cymbal. Features a complex rhythmic pattern with 'x' marks indicating cymbal hits.
- M-SteGit:** Musician's steel guitar. Features a melodic line with a sharp sign (#) and various rhythmic markings.
- M-MutGit:** Musician's muted guitar. Shows a rhythmic pattern with many slurs and stems pointing down.
- M-Accord:** Musician's accordion. Shows a complex rhythmic pattern with many slurs and stems pointing down.

80

R-B/VZ/C

R-Snare

R-HH&Cra

R-Claps

M-SteGit

M-MutGit

M-Bass

M-Accord

M-Gesang

M-SynStr

- R-B/VZ/C**: Right Bass/Vibraphone/Contra Bass. It features a simple melodic line with two notes.
- R-Snare**: Right Snare. It shows a rhythmic pattern with snare and tom-tom sounds.
- R-HH&Cra**: Right Hi-Hat and Congas. It features a complex rhythmic pattern with hi-hat and conga sounds.
- R-Claps**: Right Claps. It shows a simple rhythmic pattern with clapping sounds.
- M-SteGit**: Music Steady Guitar. It features a melodic line with a key signature of one sharp (F#) and a complex rhythmic pattern.
- M-MutGit**: Music Muted Guitar. It features a melodic line with a key signature of one sharp (F#) and a complex rhythmic pattern.
- M-Bass**: Music Bass. It features a melodic line with a key signature of one sharp (F#) and a complex rhythmic pattern.
- M-Accord**: Music Accord. It features a melodic line with a key signature of one sharp (F#) and a complex rhythmic pattern.
- M-Gesang**: Music Gesang (Vocal). It features a melodic line with a key signature of one sharp (F#) and a complex rhythmic pattern, including a triplet of eighth notes.
- M-SynStr**: Music Synthesizer. It features a melodic line with a key signature of one sharp (F#) and a complex rhythmic pattern.

82

R-B/VZ/C

R-Snare

R-HH&Cra

R-Claps

M-SteGit

M-MutGit

M-Bass

M-Accord

M-Gesang

M-SynStr

85

R-B/VZ/C

R-Snare

R-HH&Cra

R-Maraca

R-Claps

M-Bass

M-Accord

M-Gesang

89

M-Hupe

R-B/VZ/C

R-Snare

R-HH&Cra

R-Maraca

R-Claps

M-SteGit

M-MutGit

M-Bass

M-Chor

M-Accord

M-Gesang

M-SynStr

94

M-Hupe

R-B/VZ/C

R-Snare

R-HH&Cra

R-Maraca

R-Claps

M-SteGit

M-MutGit

M-Bass

M-Chor

M-Accord

M-Gesang

M-SynStr

M-Hupe

R-B/VZ/C

R-Snare

R-HH&Cra

R-Maraca

R-Claps

M-SteGit

M-MutGit

M-Bass

M-Chor

M-Accord

M-Gesang

M-SynStr

96

M-Hupe

R-B/VZ/C

R-Snare

R-HH&Cra

R-Maraca

R-Claps

M-SteGit

M-MutGit

M-Bass

M-Chor

M-Accord

M-Gesang

M-SynStr

97

M-Hupe

R-B/VZ/C

R-Snare

R-HH&Cra

R-Maraca

R-Claps

M-SteGit

M-MutGit

M-Bass

M-Chor

M-Accord

M-Gesang

M-SynStr

98

M-Hupe

R-B/VZ/C

R-Snare

R-HH&Cra

R-Maraca

R-Claps

M-SteGit

M-MutGit

M-Bass

M-Chor

M-Accord

M-Gesang

M-SynStr

M-Hupe

R-B/VZ/C

R-Snare

R-HH&Cra

R-Maraca

R-Claps

M-SteGit

M-MutGit

M-Bass

M-Chor

M-Accord

M-Gesang

M-SynStr

100

R-B/VZ/C

R-Snare

R-HH&Cra

R-Claps

M-SteGit

M-MutGit

M-Bass

M-Accord

M-Gesang

M-SynStr

#8

101

102

R-B/VZ/C

R-Snare

R-HH&Cra

R-Claps

M-SteGit

M-MutGit

M-Bass

M-Accord

M-Gesang

M-SynStr

104

R-B/VZ/C

R-Snare

R-HH&Cra

R-Claps

M-SteGit

M-MutGit

M-Bass

M-Accord

M-Gesang

M-SynStr

106

R-B/VZ/C

R-Snare

R-HH&Cra

R-Claps

M-SteGit

M-MutGit

M-Bass

M-Accord

M-Gesang

M-SynStr

107

108

M-Hupe

R-B/VZ/C

R-Snare

R-HH&Cra

R-Maraca

R-Claps

M-SteGit

M-MutGit

M-SolGit

M-Bass

M-Chor

M-Accord

M-Gesang

M-SynStr

Detailed description of the musical score: The score is for a 12-piece band. The percussion section (R-B/VZ/C, R-Snare, R-HH&Cra, R-Maraca, R-Claps) provides a rhythmic foundation. The guitar section (M-SteGit, M-MutGit, M-SolGit) features melodic lines and accompaniment. The bass (M-Bass) provides a steady low-end. The vocalists (M-Gesang) and choir (M-Chor) have parts. The accordion (M-Accord) and synthesizer (M-SynStr) provide harmonic support. The score is in 4/4 time and starts at measure 108.

109

M-Hupe

R-B/VZ/C

R-Snare

R-HH&Cra

R-Maraca

R-Claps

M-SteGit

M-MutGit

M-SolGit

M-Bass

M-Chor

M-Accord

M-Gesang

M-SynStr

110

M-Hupe

R-B/VZ/C

R-Snare

R-HH&Cra

R-Maraca

R-Claps

M-SteGit

M-MutGit

M-SolGit

M-Bass

M-Chor

M-Accord

M-Gesang

M-SynStr

111

M-Hupe

R-B/VZ/C

R-Snare

R-HH&Cra

R-Maraca

R-Claps

M-SteGit

M-MutGit

M-SolGit

M-Bass

M-Chor

M-Accord

M-Gesang

M-SynStr

112

M-Hupe

R-B/VZ/C

R-Snare

R-HH&Cra

R-Maraca

R-Claps

M-SteGit

M-MutGit

M-SolGit

M-Bass

M-Chor

M-Accord

M-Gesang

M-SynStr

113

M-Hupe

R-B/VZ/C

R-Snare

R-HH&Cra

R-Maraca

R-Claps

M-SteGit

M-MutGit

M-SolGit

M-Bass

M-Chor

M-Accord

M-Gesang

M-SynStr

114

M-Hupe

R-B/VZ/C

R-Snare

R-HH&Cra

R-Maraca

R-Claps

M-SteGit

M-MutGit

M-SolGit

M-Bass

M-Chor

M-Accord

M-Gesang

M-SynStr

M-Hupe

R-B/VZ/C

R-Snare

R-HH&Cra

R-Maraca

R-Claps

M-SteGit

M-MutGit

M-SolGit

M-Bass

M-Chor

M-Accord

M-Gesang

M-SynStr

116

M-Hupe

R-B/VZ/C

R-Snare

R-HH&Cra

R-Maraca

R-Claps

M-SteGit

M-MutGit

M-SolGit

M-Bass

M-Chor

M-Accord

M-Gesang

M-SynStr

118

M-Hupe

R-B/VZ/C

R-Snare

R-HH&Cra

R-Maraca

R-Claps

M-SteGit

M-MutGit

M-SolGit

M-Bass

M-Chor

M-Accord

M-Gesang

M-SynStr

119

M-Hupe

R-B/VZ/C

R-Snare

R-HH&Cra

R-Maraca

R-Claps

M-SteGit

M-MutGit

M-SolGit

M-Bass

M-Chor

M-Accord

M-Gesang

M-SynStr

120

M-Hupe

R-B/VZ/C

R-Snare

R-HH&Cra

R-Maraca

R-Claps

M-SteGit

M-MutGit

M-SolGit

M-Bass

M-Chor

M-Accord

M-Gesang

M-SynStr

121

M-Hupe

R-B/VZ/C

R-Snare

R-HH&Cra

R-Maraca

R-Claps

M-SteGit

M-MutGit

M-SolGit

M-Bass

M-Chor

M-Accord

M-Gesang

M-SynStr

122

M-Hupe

R-B/VZ/C

R-Snare

R-HH&Cra

R-Maraca

R-Claps

M-SteGit

M-MutGit

M-SolGit

M-Bass

M-Chor

M-Accord

M-Gesang

M-SynStr

123

M-Hupe

R-B/VZ/C

R-Snare

R-HH&Cra

R-Maraca

R-Claps

M-SteGit

M-MutGit

M-SolGit

M-Bass

M-Chor

M-Accord

M-SynStr

124

125

R-B/VZ/C

R-Snare

R-HH&Cra

R-Claps

M-SteGit

M-MutGit

M-SolGit

M-Bass

M-Accord

M-SynStr

128

R-B/VZ/C

R-Snare

R-HH&Cra

R-Claps

M-SteGit

M-MutGit

M-SolGit

M-Bass

M-Accord

M-SynStr

3

130

R-B/VZ/C

R-Snare

R-HH&Cra

R-Claps

M-SteGit

M-MutGit

M-SolGit

M-Bass

M-Accord

M-SynStr

#8

132

R-B/VZ/C

R-Snare

R-HH&Cra

R-Claps

M-SteGit

M-MutGit

M-SolGit

M-Bass

M-Accord

M-SynStr

#8

134

R-B/VZ/C

R-Snare

R-HH&Cra

R-Claps

M-SteGit

M-MutGit

M-SolGit

M-Bass

M-Accord

M-SynStr

135

- R-B/VZ/C**: Right-hand Bass/Vibraphone/Contra.
- R-Snare**: Right-hand Snare.
- R-HH&Cra**: Right-hand Hi-Hat and Cymbal.
- R-Claps**: Right-hand Claps.
- M-SteGit**: Music Steady Guitar.
- M-MutGit**: Music Muted Guitar.
- M-SolGit**: Music Solo Guitar.
- M-Bass**: Music Bass.
- M-Accord**: Music Accord.
- M-SynStr**: Music Synthesizer/Strings.

136

R-B/VZ/C

R-Snare

R-HH&Cra

R-Claps

M-SteGit

M-MutGit

M-SolGit

M-Bass

M-Accord

M-SynStr

3

138

M-Hupe

R-B/VZ/C

R-HH&Cra

R-Cowbel

M-SteGit

M-MutGit

M-SolGit

M-Bass

M-Accord

M-SynStr

# Leinemann - Mein Tuut Tuut 1

M-Hupe

♩ = 172,003555

M-Hupe  
M-Hupe

39 3

45

49

53

57 32

92

96

98 8

108

112

116

120

123

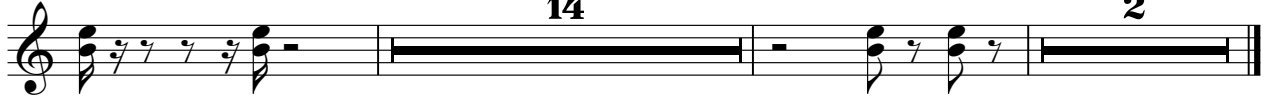

# Leinemann - Mein Tuut Tuut 1

R-B/VZ/C

♩ = 172,003555

R-B/VZ/C

**3**

9

16

23

30

37

44

51

58

65

V.S.

2

R-B/VZ/C

72

79

86

93

100

107

114

121

128

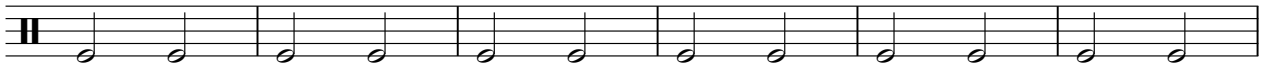

134

# Leinemann - Mein Tuut Tuut 1

## R-Snare

♩ = 172,003555

R-Snare  
R-Snare **3**

9

15

21

27

33

38

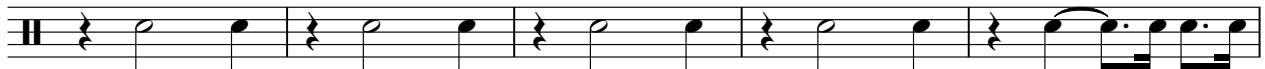

43

49

55

V.S.

61

67

73

79

84

90

95

101

107

113

119

125

131

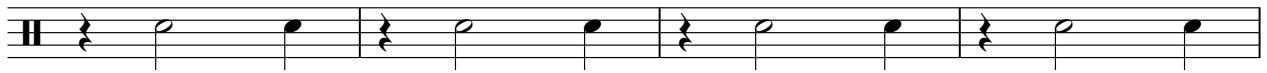

135

# Leinemann - Mein Tuut Tuut 1

R-HH&Cra

♩ = 172,003555

R-HH&Cra

3

4/4

7

11

15

19

23

27

31

35

39

V.S.

43

47

51

55

59

63

67

71

75

79

83

87

91

95

99

103

107

111

115

119

V.S.

4

R-HH&Cra

123

127

131

135

137

R-TomTom

Leinemann - Mein Tuut Tuut 1

♩ = 172,003555  
R-TomTom

**29** **20**

52

**39** **49**

R-Maraca

Leinemann - Mein Tuut Tuut 1

♩ = 172,003555  
R-Maraca  
R-Maracas

43

48

54

60

24

88

94

100

8

113

119

122

17

R-Claps

Leinemann - Mein Tuut Tuut 1

♩ = 172,003555

R-Claps

R-Claps **3**

4/4

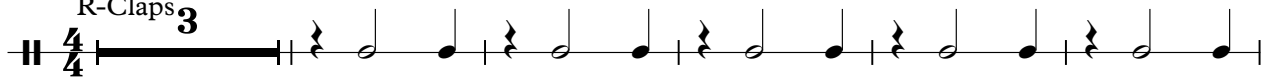

9

15

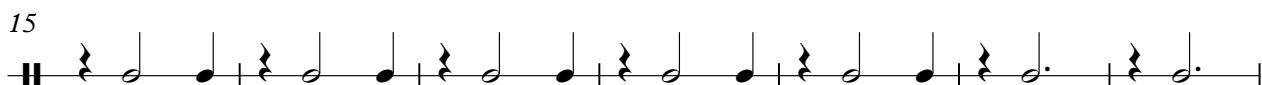

22

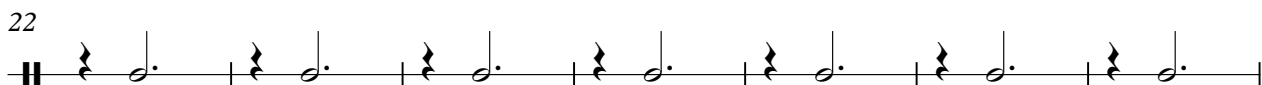

29

36

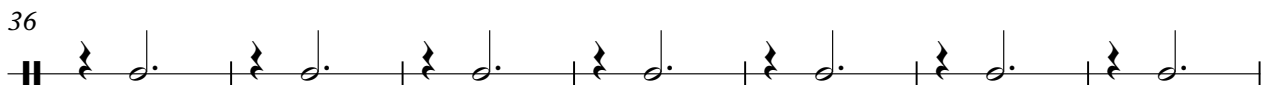

43

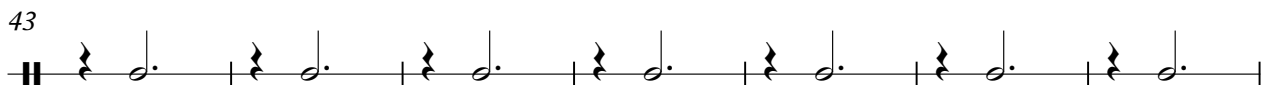

50

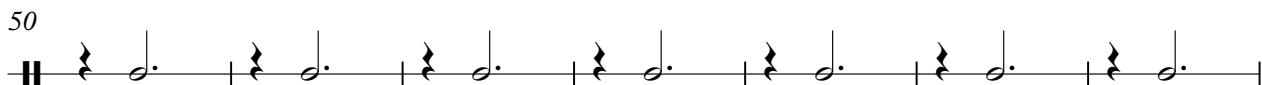

57

64

V.S.

R-Claps

3

135

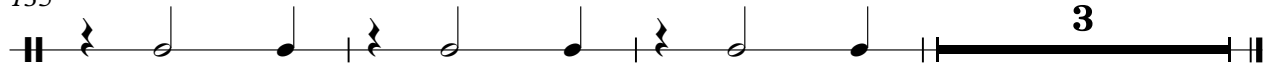

R-Cowbel

Leinemann - Mein Tuut Tuut 1

♩ = 172,003555  
R-Cowbel

40

# Leinemann - Mein Tuut Tuut 1

M-SteGit

♩ = 172,003555  
M-SteGit **3**

7

11

15

19

23

27

31

35

39

V.S.

83

8

94

98

102

106

110

114

118

122

126

130

134

137

# Leinemann - Mein Tuut Tuut 1

M-MutGit

♩ = 172,003555

M-MutGit

V.S.

24

26

28

30

32

34

36

38

40

42

64

3

66

68

70

72

3

74

76

78

80

82

8

92

94

96

98

100

102

104

106

108

110

V.S.

112

114

116

118

120

122

124

126

128

130

132

134

136

138

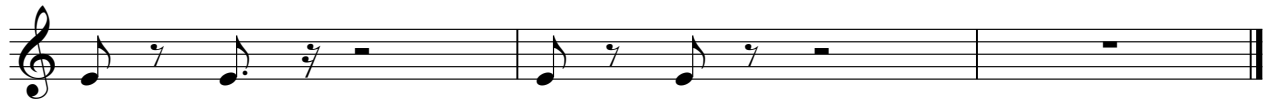

# Leinemann - Mein Tuut Tuut 1

M-SolGit

♩ = 172,003555  
M-SolGit

59

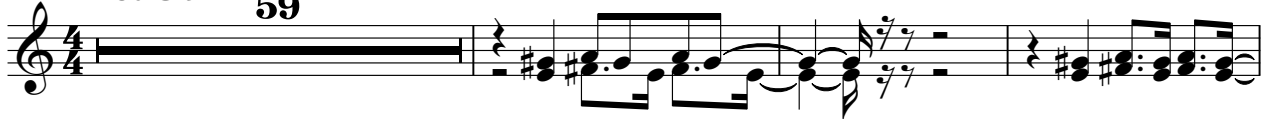

63

68

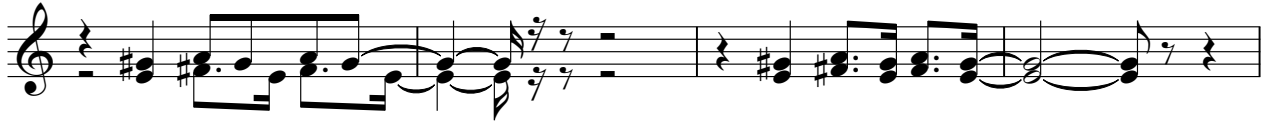

72

76

32

110

114

118

122

126

V.S.

131

136

# Leinemann - Mein Tuut Tuut 1

M-Bass

♩ = 172,003555

M-Bass  
M-Bass

3

7

11

16

20

24

28

32

36

40

V.S.

45

49

53

57

61

66

70

74

78

83

128

132

136

Leinemann - Mein Tuut Tuut 1

M-Chor

♩ = 172,003555

M-Chor  
M-Chor

**43**

50

59

**32**

97

**8**

112

119

**17**

# Leinemann - Mein Tuut Tuut 1

## M-Accord

♩ = 172,003555

M-Accord  
M-Accorden

V.S.

32

34

36

38

40

42

44

48

51

55

58

61

65

69

73

76

78

80

V.S.

M-Accord

82

85

92

96

99

101

103

105

107

111

114

118

121

125

129

133

137

# Leinemann - Mein Tuut Tuut 1

M-Gesang

♩ = 172,003555

M-Gesang 18

22

26

30

34

38

42

V.S.

47

51

55

59

**16**

78

83

87

91

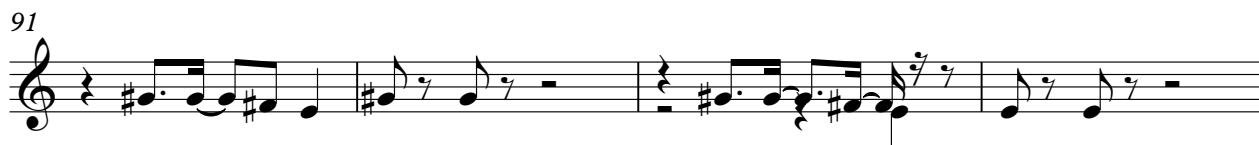

95

99

103

108

112

117

V.S.

# Leinemann - Mein Tuut Tuut 1

M-SynStr

♩ = 172,003555  
M-SynStr **3**

11

20

29

38

48

57

66

75

80

**3**

**8**

92

101

109

118

127

135