

♩ = 115,000031

Tenor Saxophone

Percussion

Music Box

Electric Guitar

HEY_DU

5-string Electric Bass

Alto

Reverse Cymbals

Pad 3 (Polysynth)

FX 3 (Crystal)

FX 5 (Brightness)

FX 5 (Brightness)

Viola

Solo

4

Perc.

E. Gtr.

E. Bass

Rev. Cym.

Pad 3

FX 5

FX 5

Vla.

Solo

8

Perc.

M. Box

E. Gtr.

E. Bass

Pad 3

FX 5

FX 5

Vla.

Solo

12

Perc.

M. Box

E. Gtr.

E. Bass

Pad 3

FX 5

Solo

16

Perc.

M. Box

E. Gtr.

E. Bass

A.

Pad 3

FX 3

FX 5

Solo

19

Perc.

M. Box

E. Gtr.

E. Bass

A.

Pad 3

FX 5

Vla.

Solo

23

Perc.

M. Box

E. Gtr.

E. Bass

A.

Pad 3

FX 3

FX 5

Vla.

Solo

26

Perc.

M. Box

E. Gtr.

E. Bass

A.

Pad 3

Vla.

Solo

30

Perc.

M. Box

E. Gtr.

E. Bass

A.

Vla.

Solo

34

Perc.

M. Box

E. Gtr.

E. Bass

A.

FX 3

FX 5

Vla.

Solo

38

Perc.

M. Box

E. Gtr.

E. Bass

A.

Vla.

Solo

42

Perc.

M. Box

E. Gtr.

E. Bass

A.

FX 3

FX 5

Vla.

Solo

46

Perc.

M. Box

E. Gtr.

E. Bass

A.

Pad 3

FX 3

FX 5

Vla.

Solo

50

54

57 Perc. 

M. Box 

E. Gtr. 

E. Bass 

A. 

Pad 3 

FX 5 

Vla. 

Solo 

61 Perc. 

M. Box 

E. Gtr. 

E. Bass 

A. 

Pad 3 

FX 3 

FX 5 

Vla. 

Solo 

64

68

72

Ten. Sax.

Perc.

M. Box

E. Gtr.

E. Bass

A.

FX 3

FX 5

Vla.

Solo

76

Ten. Sax.

Perc.

M. Box

E. Gtr.

E. Bass

A.

Vla.

Solo

80

Ten. Sax.

Perc.

E. Gtr.

E. Bass

A.

FX 3

FX 5

Vla.

Solo

84

Perc.

M. Box

E. Gtr.

E. Bass

A.

Pad 3

Vla.

Solo

87

90

93

97

101

Ten. Sax.

Perc.

M. Box

E. Gtr.

E. Bass

A.

Rev. Cym.

Pad 3

FX 3

FX 5

FX 5

Vla.

Solo

Tenor Saxophone

♩ = 115,000031

72

3

75

3

79

3

82

8

95

3

100

2

Percussion

♩ = 115,000031

V.S.

39

43

47

51

55

59

63

67

71

75

Percussion

79

83

87

91

95

99

102

Music Box

♩ = 115,000031

9

12

16

20

24

2

30

35

40

44

48

V.S.

52

56

60

65

70

78

87

92

97

101

Electric Guitar

♩ = 115,000031
HEY_DU

6

13

16

19

22

24

27

31

35

38

42

46

49

52

55

58

61

65

69

73

77

80

84

86

90

94

98

102

5-string Electric Bass

♩ = 115,000031

6

11

16

21

25

29

34

39

44

V.S.

49

54

59

63

67

72

77

82

87

92

96

101

Alto

♩ = 115,000031

17

25

33

41

55

63

71

80

86

91

V.S.

2

Alto

99

Reverse Cymbals

♩ = 115,000031

4 **99**

FX 3 (Crystal)

♩ = 115,000031

16 7

26

8 7

44

7

55

7 8

73

7 3

87

10

100

2

FX 5 (Brightness)

♩ = 115,000031

2

FX 5 (Brightness)

99

101

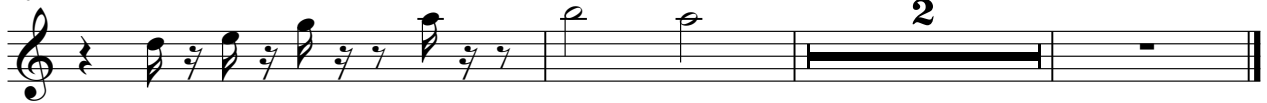

Viola

♩ = 115,000031

2

Viola

60

67

73

80

88

95

101

Solo

♩ = 115,000031

4

7

11

14

17

20

23

25

28

V.S.

V.S.

89

91

94

97

100

103
