

Leonard Bernstein - Dance At The Gym From 'The West Side'

♩ = 118, 150, 321, 23, 93, 69, 68 ♩ = 123, 90, 218 ♩ = 127, 90, 265 ♩ = 128, 149, 88, 88

Woodwinds 1

Piccolo

Clarinet in B♭

Alto Saxophone

Baritone Saxophone

Bassoon

French Horn

Horn in F

Baroque Trumpet

Trombone

Percussion 1

Percussion 2

Rhythm

Mallets

Vibraphone

Jazz Guitar

Jazz Guitar

Upright Bass

Pizz. Bass

Piano/Celesta

Celesta

♩ = 120, 52, 79, 16 ♩ = 118, 165, 131 ♩ = 122, 93, 69, 66 ♩ = 125, 39, 42, 11 ♩ = 127, 90, 09, 55 ♩ = 130, 45, 88, 93

Synth Strings

Pizz Cello

Hi Strings

Viola

High Cello

Violoncello

Contrabass

- Cel. (Cello):** Treble and Bass clefs, playing a harmonic accompaniment.

4 $\text{♩} = 136, 632479$ $\text{♩} = 138, 235220$ $\text{♩} = 143, 088805$ ³

Cl.

Alto Sax.

Bsn.

Perc.

Vib.

J. Gtr.

Cel.

Vla.

Vc.

Cb.

5

Cl. $\text{♩} = 144, 018837$ $\text{♩} = 147, 950625$

Alto Sax.

Bsn.

Hn.

Perc. 3 3 3

Vib.

J. Gtr.

Cel.

Vla. $\text{♩} = 144, 018837$ $\text{♩} = 147, 950625$

Vc.

Cb.

6 $\text{♩} = 150, 8325993$ $\text{♩} = 155, 517196B$ $\text{♩} = 155, 6778963$ 5

Cl.

Alto Sax.

Bsn.

Hn.

Perc.

Vib.

J. Gtr.

Cel.

Vla. $\text{♩} = 150, 8325993$ $\text{♩} = 155, 517196B$ $\text{♩} = 155, 6778963$

Vc.

7 $\text{♩} = 157,000244$

Cl.

Alto Sax.

Hn.

Perc.

Vib.

J. Gtr.

Cel.

Vla.

Vc.

$\text{♩} = 157,000244$

8

Cl.

Alto Sax.

Bari. Sax.

Bsn.

Hn.

Bar. Tpt.

Tbn.

Perc.

Vib.

J. Gtr.

Cel.

Vla.

Vc.

Cb.

10

Bari. Sax.

Hn.

Bar. Tpt.

Tbn.

Perc.

U. Bass

Cel.

12

Bari. Sax.

Hn.

Bar. Tpt.

Tbn.

Perc.

U. Bass

Cel.

14

Bari. Sax.

Hn.

Bar. Tpt.

Tbn.

Perc.

U. Bass

Cel.

16

Bari. Sax.

Hn.

Bar. Tpt.

Tbn.

Perc.

J. Gtr.

U. Bass

Cel.

Vla.

Vc.

18

Hn.

Bar. Tpt.

Tbn.

Perc.

J. Gtr.

U. Bass

Cel.

Vla.

Vc.

19

Hn.

Bar. Tpt.

Tbn.

Perc.

J. Gtr.

U. Bass

Cel.

Vla.

Vc.

20

Picc.

Cl.

Alto Sax.

Hn.

Bar. Tpt.

Tbn.

Perc.

J. Gtr.

U. Bass

Cel.

Vla.

Vc.

21

Picc.
Cl.
Alto Sax.
Hn.
Bar. Tpt.
Tbn.
Perc.
J. Gtr.
U. Bass
Cel.
Vla.
Vc.

Detailed description of the musical score: This page contains a full orchestral score for measures 21 through 24. The instruments are arranged in a standard orchestral layout. The Piccolo (Picc.) and Clarinet (Cl.) parts are in the upper woodwinds. The Alto Saxophone (Alto Sax.) is in the lower woodwinds. The Horn (Hn.), Baritone Trumpet (Bar. Tpt.), and Trombone (Tbn.) are in the brass section. The Percussion (Perc.) part is on a separate staff. The Jazz Guitar (J. Gtr.) is in the electric guitar section. The Upright Bass (U. Bass) is in the double bass section. The Cello (Cel.), Viola (Vla.), and Violoncello (Vc.) are in the string section. The score includes various musical notations such as notes, rests, accidentals, and articulation marks.

22

Picc.

Cl.

Alto Sax.

Bsn.

Hn.

Bar. Tpt.

Tbn.

Perc.

J. Gtr.

U. Bass

Cel.

Vla.

Vc.

23

Picc.

Cl.

Alto Sax.

Bsn.

Hn.

Bar. Tpt.

Tbn.

Perc.

J. Gtr.

U. Bass

Cel.

Vla.

Vc.

24

Picc.
Cl.
Alto Sax.
Bsn.
Hn.
Bar. Tpt.
Tbn.
Perc.
J. Gtr.
U. Bass
Cel.
Vla.
Vc.

Detailed description of the musical score: The score is for measures 24 through 27. It features a variety of instruments. The Piccolo (Picc.) part is in the treble clef, starting with a quarter rest followed by eighth notes. The Clarinet (Cl.) and Alto Saxophone (Alto Sax.) parts are in the treble clef, playing chords and moving lines. The Bassoon (Bsn.) part is in the bass clef, playing a simple rhythmic pattern. The Horn (Hn.) part is in the treble clef, playing a melodic line. The Baritone Trumpet (Bar. Tpt.) and Trombone (Tbn.) parts are in the bass clef, playing chords and moving lines. The Percussion (Perc.) part is in the percussion clef, playing a simple rhythmic pattern. The Jazz Guitar (J. Gtr.) part is in the treble clef, playing chords and moving lines. The Upright Bass (U. Bass) part is in the bass clef, playing a simple rhythmic pattern. The Cello (Cel.) part is in the bass clef, playing chords and moving lines. The Viola (Vla.) part is in the alto clef, playing chords and moving lines. The Violin (Vc.) part is in the bass clef, playing a simple rhythmic pattern.

25

Picc.
Cl.
Alto Sax.
Bsn.
Hn.
Bar. Tpt.
Tbn.
Perc.
J. Gtr.
U. Bass
Cel.
Vla.
Vc.

26

Picc.
Cl.
Alto Sax.
Bsn.
Hn.
Bar. Tpt.
Tbn.
Perc.
Vib.
J. Gtr.
U. Bass
Cel.
Vla.
Vc.

Detailed description of the musical score: The score is for measures 26 through 31. It features a variety of instruments including woodwinds (Piccolo, Clarinet, Alto Saxophone, Bassoon, Horn, Baritone Trumpet, Trombone), brass (Horn, Baritone Trumpet, Trombone), percussion (Percussion, Vibraphone), guitar (Jazz Guitar), upright bass (Upright Bass), and strings (Cello/Double Bass, Viola, Violoncello). The notation includes various rhythmic values, accidentals, and articulation marks. The Piccolo part starts with a grace note. The Clarinet and Alto Saxophone parts feature complex rhythmic patterns with many beamed notes. The Bassoon part has a more sparse, rhythmic line. The Horn part has a melodic line with some grace notes. The Baritone Trumpet and Trombone parts have rhythmic patterns with some sustained notes. The Percussion part has a simple, rhythmic pattern. The Vibraphone part is mostly silent. The Jazz Guitar part has a rhythmic pattern with some sustained notes. The Upright Bass part has a simple, rhythmic line. The Cello/Double Bass part has a complex rhythmic pattern with many beamed notes. The Viola and Violoncello parts have rhythmic patterns with some sustained notes.

27

Picc.
Cl.
Bsn.
Hn.
Bar. Tpt.
Tbn.
Perc.
Vib.
J. Gtr.
U. Bass
Cel.
Vla.
Vc.

28

Picc.
Cl.
Alto Sax.
Bsn.
Hn.
Bar. Tpt.
Tbn.
Perc.
J. Gtr.
U. Bass
Cel.
Vla.
Vc.

Detailed description of the musical score: The score is for measures 28 through 31. It features a variety of instruments. The Piccolo (Picc.) and Clarinet (Cl.) parts are in the upper register, with the Piccolo playing a melodic line and the Clarinet providing harmonic support. The Alto Saxophone (Alto Sax.) and Bassoon (Bsn.) parts are in the middle register, with the Alto Saxophone playing a melodic line and the Bassoon providing harmonic support. The Horn (Hn.) part is in the upper register, playing a melodic line. The Baritone Trumpet (Bar. Tpt.) and Trombone (Tbn.) parts are in the middle register, with the Baritone Trumpet playing a melodic line and the Trombone providing harmonic support. The Percussion (Perc.) part is in the lower register, playing a rhythmic pattern. The Japanese Guitar (J. Gtr.) part is in the middle register, playing a melodic line. The Upright Bass (U. Bass) part is in the lower register, playing a melodic line. The Cello (Cel.) part is in the middle register, playing a melodic line. The Viola (Vla.) part is in the middle register, playing a melodic line. The Violin (Vc.) part is in the lower register, playing a melodic line.

29

Picc.

Cl.

Alto Sax.

Bsn.

Hn.

Bar. Tpt.

Tbn.

Perc.

J. Gtr.

U. Bass

Cel.

Vla.

Vc.

30

Picc.
Cl.
Bsn.
Hn.
Bar. Tpt.
Tbn.
Perc.
J. Gtr.
U. Bass
Cel.
Vla.
Vc.

Detailed description of the musical score: The score is for a symphony orchestra, page 24, starting at measure 30. The key signature has one sharp (F#) and the time signature is 4/4. The Piccolo part (treble clef) plays a rhythmic pattern of eighth notes. The Clarinet (treble clef) and Bassoon (bass clef) parts play chords and single notes. The Horn (treble clef) part plays a melodic line with slurs. The Baritone Trumpet (treble clef) and Trombone (bass clef) parts play chords and single notes. The Percussion part (percussion clef) plays a rhythmic pattern with various instruments. The Japanese Guitar (treble clef) part plays chords and single notes. The Upright Bass (bass clef) part plays a rhythmic pattern of eighth notes. The Cello (treble clef) and Viola (bass clef) parts play chords and single notes. The Violin (bass clef) part plays a rhythmic pattern of eighth notes.

31

Picc.
Cl.
Bari. Sax.
Bsn.
Hn.
Bar. Tpt.
Tbn.
Perc.
J. Gtr.
U. Bass
Cel.
Vla.
Vc.

33

Bari. Sax.

Bsn.

Hn.

Bar. Tpt.

Tbn.

Perc.

J. Gtr.

U. Bass

Cel.

Vla.

Vc.

35

Bari. Sax.

Hn.

Bar. Tpt.

Tbn.

Perc.

J. Gtr.

U. Bass

Cel.

Vla.

Vc.

Detailed description of the musical score: The score is for measures 35 and 36. The key signature has one sharp (F#). The time signature is 4/4. The instruments and their parts are: Bari. Sax. (B-flat major scale, quarter notes), Hn. (B-flat major scale, quarter notes), Bar. Tpt. (rest), Tbn. (B-flat major scale, quarter notes), Perc. (rhythmic pattern of eighth and sixteenth notes), J. Gtr. (B-flat major scale, quarter notes), U. Bass (B-flat major scale, quarter notes), Cel. (B-flat major scale, quarter notes), Vla. (B-flat major scale, quarter notes), and Vc. (B-flat major scale, quarter notes).

37

Alto Sax.

Bari. Sax.

Bsn.

Bar. Tpt.

Perc.

J. Gtr.

U. Bass

Vla.

Vc.

39

- Alto Sax.**: Treble clef, playing a melodic line with eighth and quarter notes.
- Bari. Sax.**: Treble clef, playing a similar melodic line to the Alto Sax.
- Bsn.**: Bass clef, playing a melodic line with eighth and quarter notes.
- Tbn.**: Bass clef, playing a melodic line with eighth and quarter notes.
- Perc.**: Percussion clef, playing a rhythmic pattern of eighth notes.
- J. Gtr.**: Treble clef, playing a melodic line with eighth and quarter notes.
- U. Bass**: Bass clef, playing a melodic line with eighth and quarter notes.
- Cel.**: Treble clef, playing a melodic line with eighth and quarter notes.
- Vla.**: Treble clef, playing a melodic line with eighth and quarter notes.
- Vc.**: Bass clef, playing a melodic line with eighth and quarter notes.

41

Bsn.

Bar. Tpt.

Perc.

J. Gtr.

U. Bass

Cel.

Vla.

Vc.

43

Picc.

Cl.

Alto Sax.

Bsn.

Hn.

Bar. Tpt.

Tbn.

Perc.

Vib.

J. Gtr.

U. Bass

Cel.

Vla.

Vc.

Cb.

46

Hn.

Bar. Tpt.

Tbn.

Perc.

Vla.

Vc.

47

Picc.

Cl.

Alto Sax.

Bsn.

Hn.

Bar. Tpt.

Tbn.

Perc.

Vib.

Vla.

Vc.

Cb.

50

Cl.

Alto Sax.

Bsn.

Hn.

Bar. Tpt.

Tbn.

Perc.

Cel.

Vla.

Cb.

54

Cl.

Alto Sax.

Bsn.

Hn.

Bar. Tpt.

Tbn.

Perc.

Cel.

Vla.

Cb.

58

Cl.

Alto Sax.

Bsn.

Hn.

Bar. Tpt.

Tbn.

Perc.

Cel.

Vla.

Cb.

63

Picc.
Cl.
Alto Sax.
Bsn.
Hn.
Bar. Tpt.
Tbn.
Perc.
U. Bass
Cel.
Vla.
Vc.
Cb.

68 ♩ = 126,000130

Perc.

73

Picc.

Cl.

Alto Sax.

Bsn.

Hn.

Bar. Tpt.

Tbn.

Perc.

Perc.

Vib.

U. Bass

Cel.

Vla.

Vc.

Cb.

77

Picc.
Cl.
Alto Sax.
Bsn.
Hn.
Bar. Tpt.
Tbn.
Perc.
Vib.
U. Bass
Cel.
Vc.

Detailed description of the musical score: The score is for a jazz ensemble and consists of 12 staves. The instruments are: Piccolo (Picc.), Clarinet (Cl.), Alto Saxophone (Alto Sax.), Bassoon (Bsn.), Horn (Hn.), Baritone Trumpet (Bar. Tpt.), Trombone (Tbn.), Percussion (Perc.), Vibraphone (Vib.), Upright Bass (U. Bass), Cymbals (Cel.), and Double Bass (Vc.). The music is in 4/4 time and features a complex rhythmic pattern with many sixteenth and thirty-second notes. The key signature has one sharp (F#). The score is divided into five measures. The Piccolo and Clarinet parts are highly active, with many sixteenth-note runs. The Alto Saxophone and Bassoon parts are more melodic, often playing eighth-note patterns. The Horn, Baritone Trumpet, and Trombone parts provide harmonic support with chords and rhythmic patterns. The Percussion part features a steady eighth-note pattern. The Vibraphone part plays a melodic line with a consistent eighth-note rhythm. The Upright Bass and Double Bass parts play a walking bass line with eighth-note patterns. The Cymbals part provides a steady eighth-note accompaniment.

82

Picc.

Alto Sax.

Bar. Tpt.

Perc.

Vib.

U. Bass

Cel.

Vla.

86

Picc.

Alto Sax.

Bar. Tpt.

Tbn.

Perc.

U. Bass

Cel.

Vla.

90

Picc.

Alto Sax.

Bsn.

Bar. Tpt.

Tbn.

Perc.

U. Bass

Cel.

Vla.

Vc.

94

Picc.

Alto Sax.

Bsn.

Bar. Tpt.

Tbn.

Perc.

U. Bass

Cel.

Vla.

Vc.

98

Picc.

Bsn.

Hn.

Bar. Tpt.

Tbn.

Perc.

U. Bass

102

Picc.
Cl.
Alto Sax.
Hn.
Bar. Tpt.
Tbn.
Perc.
U. Bass
Cel.
Vla.

106

Picc.
Cl.
Alto Sax.
Hn.
Bar. Tpt.
Tbn.
Perc.
Vib.
U. Bass
Cel.
Vla.

110

Picc.
Cl.
Alto Sax.
Bari. Sax.
Bsn.
Hn.
Bar. Tpt.
Tbn.
Perc.
Vib.
U. Bass
Cel.
Vc.

114

Cl.

Bari. Sax.

Bsn.

Hn.

Bar. Tpt.

Tbn.

Perc.

Vib.

U. Bass

Cel.

Vla.

Vc.

Cb.

119

Cl.

Bari. Sax.

Bsn.

Perc.

Cel.

Vla.

Vc.

Cb.

124

Cl.
Bari. Sax.
Bsn.
Hn.
Bar. Tpt.
Tbn.
Perc.
Vib.
U. Bass
Cel.
Vla.
Vc.

129

Cl.

Alto Sax.

Bari. Sax.

Bsn.

Hn.

Bar. Tpt.

Tbn.

Perc.

Vib.

U. Bass

Cel.

Vc.

133

Cl.

Alto Sax.

Bari. Sax.

Hn.

Bar. Tpt.

Tbn.

Perc.

Vib.

Cel.

Vla.

Vc.

137

Cl.
Alto Sax.
Bari. Sax.
Bsn.
Hn.
Bar. Tpt.
Tbn.
Perc.
Perc.
Vib.
U. Bass
Cel.
Vla.

141

Picc.
Cl.
Alto Sax.
Bari. Sax.
Bsn.
Hn.
Bar. Tpt.
Tbn.
Perc.
Vib.
U. Bass
Cel.
Vla.
Vc.

Detailed description of the musical score: The score is for measures 141-144. Measures 141-143 are mostly rests for the woodwinds and strings. In measure 144, the Piccolo, Clarinet, Alto Saxophone, and Baritone Saxophone play a melodic line starting on a high note. The Bassoon plays a short phrase. The Horn, Baritone Trombone, and Trombone play a rhythmic pattern of eighth notes. The Percussion part features a complex, syncopated rhythm with many rests. The Vibraphone plays a melodic line with a triplet in measure 143. The Upright Bass plays a simple eighth-note pattern. The Cello/Double Bass, Viola, and Violin play chords and short melodic fragments in measure 144.

145

Picc.
Cl.
Alto Sax.
Bari. Sax.
Bsn.
Perc.
Vib.
U. Bass
Cel.
Vla.
Vc.

148

Hn.

Bar. Tpt.

Tbn.

Perc.

Vib.

U. Bass

Cel.

152

Cl.
Alto Sax.
Bari. Sax.
Bsn.
Hn.
Bar. Tpt.
Tbn.
Perc.
Perc.
Vib.
U. Bass
Cel.
Vla.
Vc.

157

Cl.

Alto Sax.

Bari. Sax.

Bsn.

Hn.

Bar. Tpt.

Tbn.

Perc.

Vib.

U. Bass

Cel.

Vla.

Vc.

161

Cl.
Alto Sax.
Bari. Sax.
Bsn.
Hn.
Bar. Tpt.
Perc.
Vib.
U. Bass
Cel.
Vla.
Vc.

165

Cl.

Alto Sax.

Bari. Sax.

Bsn.

Hn.

Bar. Tpt.

Perc.

Perc.

Vib.

U. Bass

Cel.

Vla.

Vc.

169

Cl.

Alto Sax.

Bari. Sax.

Bsn.

Tbn.

Perc.

Vib.

U. Bass

Cel.

Vla.

Vc.

Detailed description of the musical score: The score is for measures 169-172. The Clarinet (Cl.) part consists of a steady eighth-note melody. The Alto Saxophone (Alto Sax.) and Baritone Saxophone (Bari. Sax.) parts play block chords. The Bassoon (Bsn.) part has a simple bass line. The Trombone (Tbn.) part features a more complex, rhythmic line with many accidentals. The Percussion (Perc.) part has a consistent rhythmic pattern. The Vibraphone (Vib.) part is silent. The Upright Bass (U. Bass) part has a simple bass line. The Cello (Cel.) and Viola (Vla.) parts play block chords. The Violoncello (Vc.) part has a simple bass line.

173

Cl.

Alto Sax.

Bari. Sax.

Bsn.

Hn.

Tbn.

Perc.

U. Bass

Cel.

Vla.

Vc.

177

Cl.

Alto Sax.

Bari. Sax.

Bsn.

Hn.

Bar. Tpt.

Tbn.

Perc.

Vib.

U. Bass

Cel.

Vla.

Vc.

3

3

3

181

Cl.
Alto Sax.
Bari. Sax.
Bsn.
Hn.
Bar. Tpt.
Tbn.
Perc.
Perc.
Vib.
J. Gtr.
U. Bass
Cel.
Vla.
Vc.

186

Bsn.

Hn.

Bar. Tpt.

Tbn.

Perc.

J. Gtr.

U. Bass

Cel.

Vla.

Vc.

190

Picc.
Cl.
Alto Sax.
Bari. Sax.
Bsn.
Hn.
Bar. Tpt.
Tbn.
Perc.
J. Gtr.
U. Bass
Cel.
Vla.
Vc.

194

Picc.
Cl.
Alto Sax.
Bari. Sax.
Bsn.
Hn.
Bar. Tpt.
Tbn.
Perc.
Perc.
J. Gtr.
U. Bass
Cel.
Vla.
Vc.

198

Picc.
Cl.
Alto Sax.
Bari. Sax.
Bsn.
Hn.
Bar. Tpt.
Tbn.
Perc.
U. Bass
Cel.
Vla.
Vc.

202

Picc.
Cl.
Alto Sax.
Bari. Sax.
Bsn.
Hn.
Bar. Tpt.
Tbn.
Perc.
U. Bass
Cel.
Vla.
Vc.

206

Picc.
Cl.
Alto Sax.
Bari. Sax.
Bsn.
Hn.
Bar. Tpt.
Tbn.
Perc.
U. Bass
Cel.
Vla.
Vc.

209

Picc.
Cl.
Alto Sax.
Bari. Sax.
Hn.
Bar. Tpt.
Tbn.
Perc.
U. Bass
Cel.
Vla.
Vc.

Detailed description of the musical score: The score is for measures 209 and 210. Measure 209 starts with a 7/8 time signature. The Piccolo, Clarinet, Alto Saxophone, and Baritone Saxophone parts feature a melodic line with a triplet of eighth notes. The Horn part has a whole note chord. The Baritone Trumpet and Trombone parts have a complex rhythmic pattern with triplets. The Percussion part has a steady eighth-note pattern. The Upright Bass, Cello, Viola, and Violin parts have a simple bass line. Measure 210 continues the melodic lines for the woodwinds and strings, with the Horn part playing a triplet of eighth notes. The Percussion part continues its pattern. The Upright Bass, Cello, Viola, and Violin parts continue their bass line.

211

Picc.
Cl.
Alto Sax.
Bari. Sax.
Bsn.
Hn.
Bar. Tpt.
Tbn.
Perc.
Perc.
U. Bass
Cel.
Vla.
Vc.

Detailed description of the musical score: The score is for measures 211, 212, and 213. It features a woodwind section with Piccolo, Clarinet, Alto Saxophone, Baritone Saxophone, and Bassoon. A brass section includes Horn, Baritone Trumpet, and Trombone. The rhythm section consists of two Percussion parts and an Upright Bass. String parts for Cello, Viola, and Violin are also present. Measure 211 contains a complex woodwind melody with a triplet in the Piccolo and Alto Saxophone parts. Measure 212 continues the woodwind melody with a triplet in the Baritone Trumpet and Trombone parts. Measure 213 concludes the section with various rhythmic patterns across the instruments.

214

♩ = 121,204,709,783

♩ = 103,939821

♩ = 124,587,044

♩ = 115,188,354

♩ = 110,531,639

♩ = 100,276,228

Picc.

Cl.

Alto Sax.

Bari. Sax.

Bsn.

Hn.

Bar. Tpt.

Tbn.

Perc.

Vib.

J. Gtr.

U. Bass

Cel.

Syn. Str.

Vla.

Vc.

221

Picc.

Bari. Sax.

Bsn.

Perc.

Vib.

J. Gtr.

U. Bass

Syn. Str.

Vc.

223

Picc.

Bari. Sax.

Bsn.

Perc.

Vib.

J. Gtr.

U. Bass

Cel.

Syn. Str.

Syn. Str.

Vc.

225

Picc.

Perc.

Vib.

U. Bass

Cel.

Syn. Str.

Syn. Str.

227

Picc.

Bsn.

Perc.

Vib.

Cel.

Syn. Str.

Syn. Str.

229

Picc.

Bari. Sax.

Bsn.

Perc.

J. Gtr.

U. Bass

Cel.

Syn. Str.

Syn. Str.

Vc.

232

Picc.

Perc.

Vib.

U. Bass

Cel.

Syn. Str.

Syn. Str.

234

Picc.

Bari. Sax.

Bsn.

Perc.

Vib.

U. Bass

Cel.

Syn. Str.

Syn. Str.

236

Picc.

Bari. Sax.

Bsn.

Bar. Tpt.

Perc.

Cel.

Syn. Str.

Syn. Str.

Vla.

238

Picc.

Cl.

Bari. Sax.

Bsn.

Bar. Tpt.

Perc.

Vib.

J. Gtr.

U. Bass

Cel.

Syn. Str.

Vla.

240

Picc.

Cl.

Bari. Sax.

Bsn.

Bar. Tpt.

Perc.

Vib.

J. Gtr.

U. Bass

Syn. Str.

Vla.

242 $\text{♩} = 98$

Picc. Musical notation for Piccolo, starting with a treble clef and a key signature of one sharp (F#). It features a series of eighth notes in the first measure, followed by rests in the second and third measures.

Cl. Musical notation for Clarinet, starting with a treble clef and a key signature of one sharp (F#). It features a series of eighth notes in the first measure, followed by rests in the second and third measures.

Bari. Sax. Musical notation for Baritone Saxophone, starting with a treble clef and a key signature of one sharp (F#). It features a series of eighth notes in the first measure, followed by rests in the second and third measures.

Bsn. Musical notation for Bassoon, starting with a bass clef and a key signature of one sharp (F#). It features a series of eighth notes in the first measure, followed by rests in the second and third measures.

Perc. Musical notation for Percussion, starting with a double bar line and a common time signature (C). It features a single note in the first measure, followed by rests in the second and third measures.

Vib. Musical notation for Vibraphone, starting with a treble clef and a key signature of one sharp (F#). It features a series of eighth notes in the first measure, followed by a complex rhythmic pattern in the second and third measures.

J. Gtr. Musical notation for Jazz Guitar, starting with a treble clef and a key signature of one sharp (F#). It features a series of eighth notes in the first measure, followed by a complex rhythmic pattern in the second and third measures.

U. Bass Musical notation for Upright Bass, starting with a bass clef and a key signature of one sharp (F#). It features a series of eighth notes in the first measure, followed by rests in the second and third measures.

Cel. Musical notation for Cello, starting with a treble clef and a key signature of one sharp (F#). It features a series of eighth notes in the first measure, followed by a complex rhythmic pattern in the second and third measures.

Syn. Str. Musical notation for Synthesizer Strings, starting with a treble clef and a key signature of one sharp (F#). It features a series of eighth notes in the first measure, followed by rests in the second and third measures.

Syn. Str. Musical notation for Synthesizer Strings, starting with a treble clef and a key signature of one sharp (F#). It features a series of eighth notes in the first measure, followed by rests in the second and third measures.

Vla. Musical notation for Viola, starting with an alto clef and a key signature of one sharp (F#). It features a series of eighth notes in the first measure, followed by a complex rhythmic pattern in the second and third measures.

Vc. Musical notation for Violin, starting with a bass clef and a key signature of one sharp (F#). It features a series of eighth notes in the first measure, followed by a complex rhythmic pattern in the second and third measures.

$\text{♩} = 98$

245 $\text{♩} = 80,000000$ $\text{♩} = 79,197571$ $\text{♩} = 76,069868$ $\text{♩} = 73,667949$ $\text{♩} = 73,059239$

Picc.

Bari. Sax.

Vib.

Cel.

Vla. $\text{♩} = 80,000000$ $\text{♩} = 77,6145407$ $\text{♩} = 76,069868$ $\text{♩} = 73,667949$ $\text{♩} = 73,053223$

$\text{♩} = 79,197571$ $\text{♩} = 74,389359$

249 $\text{♩} = 72,597825$ $\text{♩} = 71,8876472$ $\text{♩} = 65,647888$ $\text{♩} = 79,114761$ $\text{♩} = 66,426427$ $\text{♩} = 68,298859$ $\text{♩} = 69,42$

Picc.

Bari. Sax.

Vib.

Cel. $\text{♩} = 70,84436$ $\text{♩} = 65,647888$ $\text{♩} = 68,298859$ $\text{♩} = 69,66$

Vla. $\text{♩} = 72,533852$ $\text{♩} = 68,760422$ $\text{♩} = 66,960327$ $\text{♩} = 68,42$

$\text{♩} = 71,593323$ $\text{♩} = 70,017471$ $\text{♩} = 66,426422$

252 $\text{♩} = 70,954389$ $\text{♩} = 71,643733$ $\text{♩} = 73,266259$ $\text{♩} = 74,889100$ $\text{♩} = 74,889100$

Picc.

Bari. Sax.

Vib.

Cel.

Vla. $\text{♩} = 70,914360$ $\text{♩} = 71,057129$ $\text{♩} = 72,477333$ $\text{♩} = 73,266259$ $\text{♩} = 74,889100$

$\text{♩} = 71,613747$

256

Picc.
Bari. Sax.
Hn.
Vib.
J. Gtr.
Vla.
Vc.

257

♩ = 80,791321 ♪ = 81,2918125 ♪ = 82,46519164 ♪ = 83,567318473 ♪ = 86,715131161 ♪ = 88,9208928 ♪ = 90,9685642

Picc.
Bari. Sax.
Hn.
Vib.
J. Gtr.
Vla.
Vc.

♩ = 84,053864 ♪ = 85,730453 ♪ = 86,151443

♩ = 80,791321 ♪ = 81,918198 ♪ = 82,651917 ♪ = 89,538742

♪ = 82,410225 ♪ = 87,443161 ♪ = 88,920898 ♪ = 90,967667

♪ = 84,631844 ♪ = 89,188828

258 $\text{♩} = 92,98245566$ $\text{♩} = 94,633347$ $\text{♩} = 96,523392$ $\text{♩} = 97,573189$ $\text{♩} = 100,410951$ $\text{♩} = 102,421585$ $\text{♩} = 102,113411$

Hn.

Vib.

J. Gtr.

Vla.

Vc.

259 $\text{♩} = 104,467735$ $\text{♩} = 106,556038$ $\text{♩} = 108,686401$ $\text{♩} = 109,4858803$ $\text{♩} = 111,075729$ $\text{♩} = 115,332996$

Hn.

Vib.

J. Gtr.

Vla.

Vc.

260 $\text{♩} = 116,74607604$ $\text{♩} = 117,980408$ $\text{♩} = 120,930923$ $\text{♩} = 124,830696$ $\text{♩} = 126,5$

Hn.

Vib.

J. Gtr.

Vla.

Vc.

261

Hn. = 127,325005 = 129,212326 = 130,887482 = 135,106842 = 136,039001

Perc.

Vib. 6 6 6 6

J. Gtr. = 129,866760 = 132,459686 = 134,034485

Vla. = 127,325005 = 129,212326 = 130,887482 = 135,106842 = 136,039001
= 137,808121

Vc.

262

Picc. = 139,589624 = 141,347980 = 145,236252 = 148,715894

Bari. Sax.

Hn.

Vib. 6 6 6 6

J. Gtr.

Cel. = 139,589624 = 141,347980 = 145,236252 = 148,715894

Vla.

Vc.

263

Picc. $\text{♩} = 150,136527$ $\text{♩} = 155,884239$ $\text{♩} = 158,2741137$ $\text{♩} = 160,3476028$

Bari. Sax.

Hn.

Vib. **6** **6** **6** **6**

J. Gtr.

Cel. $\text{♩} = 150,136527$ $\text{♩} = 155,884239$ $\text{♩} = 158,2741137$ $\text{♩} = 160,3476028$

Vc. $\text{♩} = 150,136527$ $\text{♩} = 155,884239$ $\text{♩} = 158,2741137$ $\text{♩} = 160,3476028$

264

Picc. $\text{♩} = 166,4568979$ $\text{♩} = 167,954315$ $\text{♩} = 171,69109360$

Bari. Sax.

Bsn. $\text{♩} = 166,4568979$ $\text{♩} = 167,954315$

Vib. **6** **6** **6** **6**

Cel. $\text{♩} = 166,4568979$ $\text{♩} = 167,954315$

Vla. $\text{♩} = 169,109360$ $\text{♩} = 171,310608$

Vc. $\text{♩} = 169,109360$ $\text{♩} = 171,310608$

265 $\text{♩} = 171,8129017$ $\text{♩} = 176,224596$ $\text{♩} = 178,3986888$ $\text{♩} = 185,44982$ ⁸⁹

Picc. 

Bari. Sax. 

Bsn. 

Vib. $\text{♩} = 171,8129017$ $\text{♩} = 176,224596$ $\text{♩} = 178,3986888$ $\text{♩} = 185,44982$ 

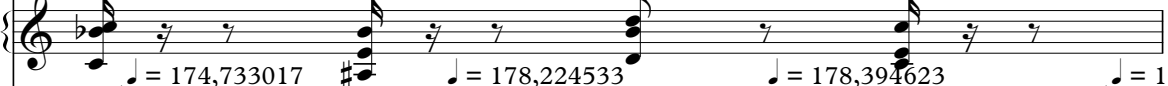
Cel. $\text{♩} = 174,733017$ $\text{♩} = 178,224533$ $\text{♩} = 178,394623$ $\text{♩} = 185,42382$ 

Vla. $\text{♩} = 171,812943$ $\text{♩} = 176,110596$ $\text{♩} = 181,787888$ $\text{♩} = 182,144943$ 

Vc. 

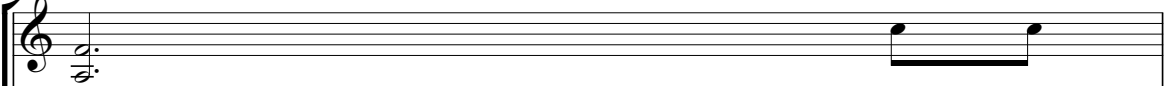

266 $\text{♩} = 1889,184921$ $\text{♩} = 190,613556$ $\text{♩} = 196,766464$ $\text{♩} = 195,386917$

Picc. 

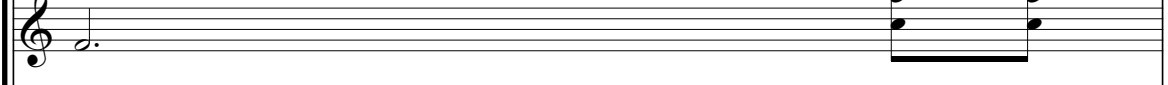
Bari. Sax. 

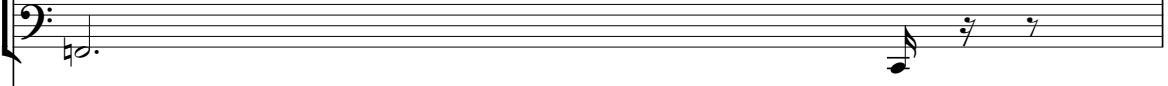
Bsn. 

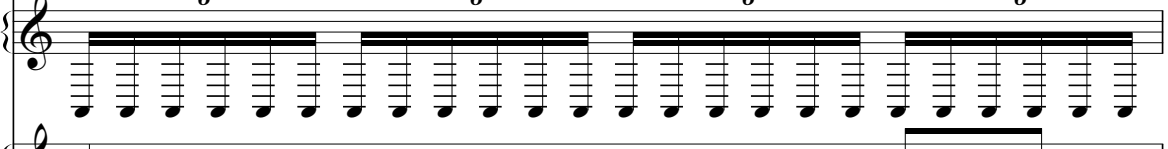
Vib. $\text{♩} = 1889,184921$ $\text{♩} = 190,613556$ $\text{♩} = 196,766464$ $\text{♩} = 195,386917$ 

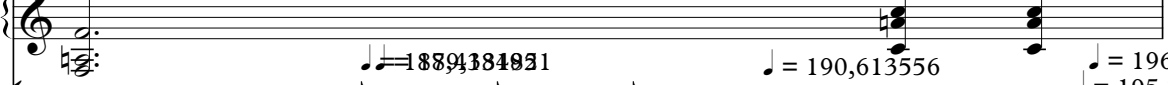
Cel. $\text{♩} = 1889,184921$ $\text{♩} = 190,613556$ $\text{♩} = 196,766464$ $\text{♩} = 195,386917$ 

Vla. $\text{♩} = 1889,184921$ $\text{♩} = 192,911774$ $\text{♩} = 196,766464$ $\text{♩} = 195,386917$ 

Vc. 

267

♩ = 200,699768 ♩ = 200,481567 ♩ = 208,8038

Picc.
 Bari. Sax.
 Bsn.
 Vib.
 Cel.
 Vla.
 Vc.
 ♩ = 200,699768 ♩ = 201,481567 ♩ = 208,8038
 ♩ = 197,735275 ♩ = 204,711090 ♩ = 206,72903

268

♩ = 212,977417 ♩ = 213,164322

Picc.
 Bari. Sax.
 Bsn.
 Vib.
 Cel.
 Vla.
 Vc.
 ♩ = 212,977417 ♩ = 213,164322
 ♩ = 209,193344 ♩ = 217,231522

269 $\text{♩} = 228,5553994$ $\text{♩} = 223,0804419$ $\text{♩} = 227,9579103$ $\text{♩} = 229,12$ ⁹¹

Picc. Musical staff for Piccolo with notes and rests.

Bari. Sax. Musical staff for Baritone Saxophone with notes and rests.

Bsn. Musical staff for Bassoon with notes and rests.

Hn. Musical staff for Horn with notes and rests.

Bar. Tpt. Musical staff for Baritone Trumpet with a whole rest.

Vib. Musical staff for Vibraphone with six sixteenth-note patterns, each marked with a '6' above it.

Cel. Musical staff for Cymbal with notes and rests.

Vc. $\text{♩} = 228,5553994$ $\text{♩} = 223,0804419$ $\text{♩} = 227,9579103$ $\text{♩} = 229,12$ Musical staff for Violoncello with notes and rests.

♩ = 230,000504

270

Picc.

Alto Sax.

Bari. Sax.

Bsn.

Hn.

Bar. Tpt.

Vib.

Cel.

Vla.

Vc.

♩ = 230,000504

271

Alto Sax.

Bari. Sax.

Bsn.

Bar. Tpt.

Tbn.

Perc.

Vib.

J. Gtr.

U. Bass

Vla.

Vc.

6 6 6 6

272

Alto Sax.

Bari. Sax.

Bsn.

Hn.

Bar. Tpt.

Tbn.

Perc.

Vib.

J. Gtr.

U. Bass

Vla.

Vc.

273

Alto Sax.

Bari. Sax.

Bsn.

Bar. Tpt.

Tbn.

Perc.

Vib.

J. Gtr.

U. Bass

Vla.

Vc.

274

Alto Sax.

Bari. Sax.

Bsn.

Hn.

Bar. Tpt.

Tbn.

Perc.

Vib.

J. Gtr.

U. Bass

Vla.

Vc.

275

Alto Sax.

Bari. Sax.

Bsn.

Bar. Tpt.

Tbn.

Perc.

Vib.

J. Gtr.

U. Bass

Vla.

Vc.

6 6 6 6

276

Alto Sax.

Bari. Sax.

Bsn.

Hn.

Bar. Tpt.

Tbn.

Perc.

Vib.

J. Gtr.

U. Bass

Vla.

Vc.

277

Alto Sax.
Bari. Sax.
Bsn.
Bar. Tpt.
Tbn.
Perc.
Vib.
J. Gtr.
U. Bass
Vla.
Vc.

280

Bari. Sax.
Bar. Tpt.
Perc.
U. Bass

284

Bari. Sax.

Bar. Tpt.

Perc.

U. Bass

287

Bari. Sax.

Bar. Tpt.

Perc.

U. Bass

290

Bari. Sax.

Bar. Tpt.

Perc.

U. Bass

293

Bari. Sax.

Bar. Tpt.

Perc.

U. Bass

297

Bari. Sax.

Bar. Tpt.

Perc.

U. Bass

301

Bari. Sax.

Bar. Tpt.

Perc.

U. Bass

305

Bari. Sax.

Bar. Tpt.

Perc.

U. Bass

309

Bari. Sax.

Bar. Tpt.

Perc.

U. Bass

313

Bari. Sax.

Bar. Tpt.

Perc.

U. Bass

317

Bari. Sax.

Bar. Tpt.

Perc.

U. Bass

320

Bari. Sax.

Bar. Tpt.

Perc.

U. Bass

323

Bari. Sax.

Bar. Tpt.

Perc.

U. Bass

325
Bari. Sax.  Musical notation for Bari. Sax. staff 1, measures 325-327. The staff is in treble clef with a key signature of one flat. It contains eighth and quarter notes with various accidentals.

Bar. Tpt.  Musical notation for Bar. Tpt. staff 1, measures 325-327. The staff is in treble clef with a key signature of one flat. It contains eighth and quarter notes with various accidentals.

Perc.  Musical notation for Perc. staff 1, measures 325-327. The staff is in common time. It features a drum pattern with 'x' marks for cymbals and a triplet of eighth notes in the second measure.

U. Bass  Musical notation for U. Bass staff 1, measures 325-327. The staff is in bass clef with a key signature of one flat. It contains eighth and quarter notes with various accidentals.

Piccolo

Leonard Bernstein - Dance At The Gym From 'The We

♩ = 18,110,522,075,007,100,040,059,126,713,478,024,304,930,524,519,570,697,4

Woodwinds 1 **13**

20

23

26

28

30 **13**

45 ♩ = 229,999619

3

50 ♩ = 126,000130

17 **6** **2**

209

212

221

226

229

234

237

239

241

$\text{♩} = 98, 97, 96, 95, 94, 93, 92, 91, 90, 89, 88, 87, 86, 85, 84, 83, 82, 81, 80, 79, 78, 77, 76, 75, 74, 73, 72, 71, 70, 69, 68, 67, 66, 65, 64, 63, 62, 61, 60, 59, 58, 57, 56, 55, 54, 53, 52, 51, 50, 49, 48, 47, 46, 45, 44, 43, 42, 41, 40, 39, 38, 37, 36, 35, 34, 33, 32, 31, 30, 29, 28, 27, 26, 25, 24, 23, 22, 21, 20, 19, 18, 17, 16, 15, 14, 13, 12, 11, 10, 9, 8, 7, 6, 5, 4, 3, 2, 1, 0$

246

$\text{♩} = 79, 78, 77, 76, 75, 74, 73, 72, 71, 70, 69, 68, 67, 66, 65, 64, 63, 62, 61, 60, 59, 58, 57, 56, 55, 54, 53, 52, 51, 50, 49, 48, 47, 46, 45, 44, 43, 42, 41, 40, 39, 38, 37, 36, 35, 34, 33, 32, 31, 30, 29, 28, 27, 26, 25, 24, 23, 22, 21, 20, 19, 18, 17, 16, 15, 14, 13, 12, 11, 10, 9, 8, 7, 6, 5, 4, 3, 2, 1, 0$

V.S.

4

Piccolo

250 ♪ = 65,647888 ♪ = 66,420422 ♪ = 68,298859 ♪ = 69,404708 ♪ = 71,101109 ♪ = 72,417343

254 ♪ = 73,906129 ♪ = 74,850060

261 ♪ = 120,770458 ♪ = 121,714389 ♪ = 122,658320 ♪ = 123,602251 ♪ = 124,546182 ♪ = 125,490113 ♪ = 126,434044 ♪ = 127,377975 ♪ = 128,321906 ♪ = 129,265837 ♪ = 130,209768 ♪ = 131,153700 ♪ = 132,097631 ♪ = 133,041562 ♪ = 134,000000

266 ♪ = 187,198408 ♪ = 193,031798 ♪ = 198,865188 ♪ = 204,698578 ♪ = 210,531968 ♪ = 216,365358 ♪ = 222,198748

269 ♪ = 228,517949 ♪ = 225,032251 ♪ = 221,546553 ♪ = 218,060855

57

Leonard Bernstein - Dance At The Gym From `The We

Clarinet in B \flat

♩ = 118, 120, 122, 124, 126, 128, 130, 132, 134, 136, 138, 140, 142, 144, 146, 148, 150, 152, 154, 156, 158, 160, 162, 164, 166, 168, 170, 172, 174, 176, 178, 180, 182, 184, 186, 188, 190, 192, 194, 196, 198, 200, 202, 204, 206, 208, 210, 212, 214, 216, 218, 220, 222, 224, 226, 228, 230, 232, 234, 236, 238, 240, 242, 244, 246, 248, 250, 252, 254, 256, 258, 260, 262, 264, 266, 268, 270, 272, 274, 276, 278, 280, 282, 284, 286, 288, 290, 292, 294, 296, 298, 300, 302, 304, 306, 308, 310, 312, 314, 316, 318, 320, 322, 324, 326, 328, 330, 332, 334, 336, 338, 340, 342, 344, 346, 348, 350, 352, 354, 356, 358, 360, 362, 364, 366, 368, 370, 372, 374, 376, 378, 380, 382, 384, 386, 388, 390, 392, 394, 396, 398, 400, 402, 404, 406, 408, 410, 412, 414, 416, 418, 420, 422, 424, 426, 428, 430, 432, 434, 436, 438, 440, 442, 444, 446, 448, 450, 452, 454, 456, 458, 460, 462, 464, 466, 468, 470, 472, 474, 476, 478, 480, 482, 484, 486, 488, 490, 492, 494, 496, 498, 500, 502, 504, 506, 508, 510, 512, 514, 516, 518, 520, 522, 524, 526, 528, 530, 532, 534, 536, 538, 540, 542, 544, 546, 548, 550, 552, 554, 556, 558, 560, 562, 564, 566, 568, 570, 572, 574, 576, 578, 580, 582, 584, 586, 588, 590, 592, 594, 596, 598, 600, 602, 604, 606, 608, 610, 612, 614, 616, 618, 620, 622, 624, 626, 628, 630, 632, 634, 636, 638, 640, 642, 644, 646, 648, 650, 652, 654, 656, 658, 660, 662, 664, 666, 668, 670, 672, 674, 676, 678, 680, 682, 684, 686, 688, 690, 692, 694, 696, 698, 700, 702, 704, 706, 708, 710, 712, 714, 716, 718, 720, 722, 724, 726, 728, 730, 732, 734, 736, 738, 740, 742, 744, 746, 748, 750, 752, 754, 756, 758, 760, 762, 764, 766, 768, 770, 772, 774, 776, 778, 780, 782, 784, 786, 788, 790, 792, 794, 796, 798, 800, 802, 804, 806, 808, 810, 812, 814, 816, 818, 820, 822, 824, 826, 828, 830, 832, 834, 836, 838, 840, 842, 844, 846, 848, 850, 852, 854, 856, 858, 860, 862, 864, 866, 868, 870, 872, 874, 876, 878, 880, 882, 884, 886, 888, 890, 892, 894, 896, 898, 900, 902, 904, 906, 908, 910, 912, 914, 916, 918, 920, 922, 924, 926, 928, 930, 932, 934, 936, 938, 940, 942, 944, 946, 948, 950, 952, 954, 956, 958, 960, 962, 964, 966, 968, 970, 972, 974, 976, 978, 980, 982, 984, 986, 988, 990, 992, 994, 996, 998, 1000

Woodwinds 3

4

6

7

9

10

21

24

26

28

30

V.S.

32 **11** **3**

48

53

58

64 $\text{♩} = 126,000130$ **6** **2**

76

82 **20**

106 **3**

115

122 **3**

131

139

155

164

170

178

191

198

204

213

4

Clarinet in B \flat

240

2

247

2

257

265

58

Leonard Bernstein - Dance At The Gym From `The We

Alto Saxophone

Woodwinds 2

♩ = 143,0188

♩ = 146,0488379

♩ = 157,000244

11

20

23

26

29

8

40

2

3

♩ = 229,999619

2

Alto Saxophone

48

53

58

64

$\text{♩} = 126,000130$
6

76

82

88

95

4

103

108

19

Alto Saxophone

Baritone Saxophone

Leonard Bernstein - Dance At The Gym From 'The We

♩ = 118, 126, 132, 138, 144, 150, 156, 162, 168, 174, 180, 186, 192, 198, 204, 210, 216, 222, 228, 234, 240, 246, 252, 258, 264, 270, 276, 282, 288, 294, 300, 306, 312, 318, 324, 330, 336, 342

Woodwinds 4

8

11

14

17

14

33

37

41

4

22

43

3

Bariitone Saxophone

Baritone Saxophone

196

200

208

217 $\text{♩} = 100,000,000$

222

230

235

239

241

4

Baritone Saxophone

♩ = 76,063850 ♩ = 75,067940

245

♩ = 80,000000 ♩ = 77,614540 ♩ = 74,543419 ♩ = 74,389359 ♩ = 70,161644

♩ = 65,647888 ♩ = 66,960327 ♩ = 79,197571 ♩ = 70,914360 ♩ = 71,084422

♩ = 66,426422 ♩ = 68,429642 ♩ = 71,613747 ♩ = 68,76

250

♩ = 73,926229 ♩ = 74,850000 ♩ = 75,000000

254

261

♩ = 189,131851 ♩ = 200,69976887567 ♩ = 208,00186344 ♩ = 218,515549

♩ = 187,438492 ♩ = 197,7352757 ♩ = 206,729034 ♩ = 213,164322 ♩ = 225,082443

266

♩ = 190,013556 ♩ = 204,711090 ♩ = 212,977417 ♩ = 221,573914 ♩ = 226,002319

♩ = 195,786464 ♩ = 217,231522 ♩ = 229,122

270

274

278

283

287

Baritone Saxophone

290

294

298

301

305

311

315

319

322

325

Leonard Bernstein - Dance At The Gym From 'The We

Bassoon

♩ = 118,160,5112,086,098 125,908218 127,980265 138,458813 = 133,020798 ♩ = 134,026786

Bassoon

4

7 ♩ = 157,000244

13

23

26

29

31

33

2

38

41

♩ = 229,999619

2 3

48

54

60

67

$\text{♩} = 126,000130$

80

94

110

117

123

130

145

158

169

177

186

195

204

213

220

227

230

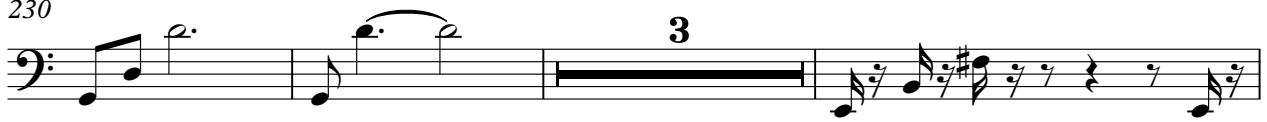

236

239

242

251

261

267

272

276

Leonard Bernstein - Dance At The Gym From `The We

Horn in F

♩ = 118, 119, 120, 121, 122, 123, 124, 125, 126, 127, 128, 129, 130, 131, 132, 133, 134, 135, 136, 137, 138, 139, 140, 141, 142, 143, 144, 145, 146, 147, 148, 149, 150, 151, 152, 153, 154, 155, 156, 157, 158, 159, 160, 161, 162, 163, 164, 165, 166, 167, 168, 169, 170, 171, 172, 173, 174, 175, 176, 177, 178, 179, 180, 181, 182, 183, 184, 185, 186, 187, 188, 189, 190, 191, 192, 193, 194, 195, 196, 197, 198, 199, 200, 201, 202, 203, 204, 205, 206, 207, 208, 209, 210, 211, 212, 213, 214, 215, 216, 217, 218, 219, 220, 221, 222, 223, 224, 225, 226, 227, 228, 229, 230, 231, 232, 233, 234, 235, 236, 237, 238, 239, 240, 241, 242, 243, 244, 245, 246, 247, 248, 249, 250, 251, 252, 253, 254, 255, 256, 257, 258, 259, 260, 261, 262, 263, 264, 265, 266, 267, 268, 269, 270, 271, 272, 273, 274, 275, 276, 277, 278, 279, 280, 281, 282, 283, 284, 285, 286, 287, 288, 289, 290, 291, 292, 293, 294, 295, 296, 297, 298, 299, 300, 301, 302, 303, 304, 305, 306, 307, 308, 309, 310, 311, 312, 313, 314, 315, 316, 317, 318, 319, 320, 321, 322, 323, 324, 325, 326, 327, 328, 329, 330, 331, 332, 333, 334, 335, 336, 337, 338, 339, 340, 341, 342, 343, 344, 345, 346, 347, 348, 349, 350, 351, 352, 353, 354, 355, 356, 357, 358, 359, 360, 361, 362, 363, 364, 365, 366, 367, 368, 369, 370, 371, 372, 373, 374, 375, 376, 377, 378, 379, 380, 381, 382, 383, 384, 385, 386, 387, 388, 389, 390, 391, 392, 393, 394, 395, 396, 397, 398, 399, 400, 401, 402, 403, 404, 405, 406, 407, 408, 409, 410, 411, 412, 413, 414, 415, 416, 417, 418, 419, 420, 421, 422, 423, 424, 425, 426, 427, 428, 429, 430, 431, 432, 433, 434, 435, 436, 437, 438, 439, 440, 441, 442, 443, 444, 445, 446, 447, 448, 449, 450, 451, 452, 453, 454, 455, 456, 457, 458, 459, 460, 461, 462, 463, 464, 465, 466, 467, 468, 469, 470, 471, 472, 473, 474, 475, 476, 477, 478, 479, 480, 481, 482, 483, 484, 485, 486, 487, 488, 489, 490, 491, 492, 493, 494, 495, 496, 497, 498, 499, 500, 501, 502, 503, 504, 505, 506, 507, 508, 509, 510, 511, 512, 513, 514, 515, 516, 517, 518, 519, 520, 521, 522, 523, 524, 525, 526, 527, 528, 529, 530, 531, 532, 533, 534, 535, 536, 537, 538, 539, 540, 541, 542, 543, 544, 545, 546, 547, 548, 549, 550, 551, 552, 553, 554, 555, 556, 557, 558, 559, 560, 561, 562, 563, 564, 565, 566, 567, 568, 569, 570, 571, 572, 573, 574, 575, 576, 577, 578, 579, 580, 581, 582, 583, 584, 585, 586, 587, 588, 589, 590, 591, 592, 593, 594, 595, 596, 597, 598, 599, 600, 601, 602, 603, 604, 605, 606, 607, 608, 609, 610, 611, 612, 613, 614, 615, 616, 617, 618, 619, 620, 621, 622, 623, 624, 625, 626, 627, 628, 629, 630, 631, 632, 633, 634, 635, 636, 637, 638, 639, 640, 641, 642, 643, 644, 645, 646, 647, 648, 649, 650, 651, 652, 653, 654, 655, 656, 657, 658, 659, 660, 661, 662, 663, 664, 665, 666, 667, 668, 669, 670, 671, 672, 673, 674, 675, 676, 677, 678, 679, 680, 681, 682, 683, 684, 685, 686, 687, 688, 689, 690, 691, 692, 693, 694, 695, 696, 697, 698, 699, 700, 701, 702, 703, 704, 705, 706, 707, 708, 709, 710, 711, 712, 713, 714, 715, 716, 717, 718, 719, 720, 721, 722, 723, 724, 725, 726, 727, 728, 729, 730, 731, 732, 733, 734, 735, 736, 737, 738, 739, 740, 741, 742, 743, 744, 745, 746, 747, 748, 749, 750, 751, 752, 753, 754, 755, 756, 757, 758, 759, 760, 761, 762, 763, 764, 765, 766, 767, 768, 769, 770, 771, 772, 773, 774, 775, 776, 777, 778, 779, 780, 781, 782, 783, 784, 785, 786, 787, 788, 789, 790, 791, 792, 793, 794, 795, 796, 797, 798, 799, 800, 801, 802, 803, 804, 805, 806, 807, 808, 809, 810, 811, 812, 813, 814, 815, 816, 817, 818, 819, 820, 821, 822, 823, 824, 825, 826, 827, 828, 829, 830, 831, 832, 833, 834, 835, 836, 837, 838, 839, 840, 841, 842, 843, 844, 845, 846, 847, 848, 849, 850, 851, 852, 853, 854, 855, 856, 857, 858, 859, 860, 861, 862, 863, 864, 865, 866, 867, 868, 869, 870, 871, 872, 873, 874, 875, 876, 877, 878, 879, 880, 881, 882, 883, 884, 885, 886, 887, 888, 889, 890, 891, 892, 893, 894, 895, 896, 897, 898, 899, 900, 901, 902, 903, 904, 905, 906, 907, 908, 909, 910, 911, 912, 913, 914, 915, 916, 917, 918, 919, 920, 921, 922, 923, 924, 925, 926, 927, 928, 929, 930, 931, 932, 933, 934, 935, 936, 937, 938, 939, 940, 941, 942, 943, 944, 945, 946, 947, 948, 949, 950, 951, 952, 953, 954, 955, 956, 957, 958, 959, 960, 961, 962, 963, 964, 965, 966, 967, 968, 969, 970, 971, 972, 973, 974, 975, 976, 977, 978, 979, 980, 981, 982, 983, 984, 985, 986, 987, 988, 989, 990, 991, 992, 993, 994, 995, 996, 997, 998, 999, 1000

French Horn

6

8

12

16

19

22

25

28

31

V.S.

Horn in F

34 8

45 ♩ = 229,999619

51

56

61

66 ♩ = 126,000130

6 **2**

79 16

101 3

110

117 8

131

2

139

4

149

4

155

4

161

4

167

8

3

180

4

187

4

194

4

199

2

Horn in F

205

213

243

253

260

266

272

Baroque Trumpet

Leonard Bernstein - Dance At The Gym From 'The We

♩ = 113, 116, 120, 124, 128, 132, 136, 140, 144, 148, 152, 156, 160, 164, 168, 172, 176, 180, 184, 188, 192, 196, 200, 204, 208, 212, 216, 220, 224, 228, 232, 236, 240, 244, 248, 252, 256, 260, 264, 268, 272, 276, 280, 284, 288, 292, 296, 300, 304, 308, 312, 316, 320, 324, 328, 332, 336, 340, 344

Trumpet

8

11

13

16

19

21

24

26

28

V.S.

Baroque Trumpet

30

32

35

41

♩ = 229,999619

47

52

57

63

♩ = 126,000130

6

74

2

81

3 3

93

102

110

116

129

136

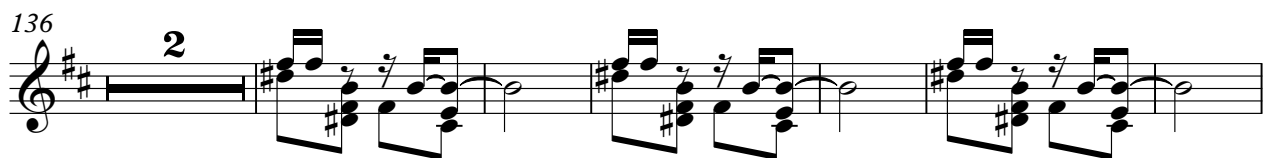

144

154

159

164

177

187

196

200

207

210

212

221

239

244

300

304

310

314

318

321

324

326

Leonard Bernstein - Dance At The Gym From `The We

Trombone

♩ = 118, 119, 120, 121, 122, 123, 124, 125, 126, 127, 128, 129, 130, 131, 132, 133, 134, 135, 136, 137, 138, 139, 140, 141, 142, 143, 144, 145, 146, 147, 148, 149, 150, 151, 152, 153, 154, 155, 156, 157, 158, 159, 160, 161, 162, 163, 164, 165, 166, 167, 168, 169, 170, 171, 172, 173, 174, 175, 176, 177, 178, 179, 180, 181, 182, 183, 184, 185, 186, 187, 188, 189, 190, 191, 192, 193, 194, 195, 196, 197, 198, 199, 200, 201, 202, 203, 204, 205, 206, 207, 208, 209, 210, 211, 212, 213, 214, 215, 216, 217, 218, 219, 220, 221, 222, 223, 224, 225, 226, 227, 228, 229, 230, 231, 232, 233, 234, 235, 236, 237, 238, 239, 240, 241, 242, 243, 244, 245, 246, 247, 248, 249, 250, 251, 252, 253, 254, 255, 256, 257, 258, 259, 260, 261, 262, 263, 264, 265, 266, 267, 268, 269, 270, 271, 272, 273, 274, 275, 276, 277, 278, 279, 280, 281, 282, 283, 284, 285, 286, 287, 288, 289, 290, 291, 292, 293, 294, 295, 296, 297, 298, 299, 300, 301, 302, 303, 304, 305, 306, 307, 308, 309, 310, 311, 312, 313, 314, 315, 316, 317, 318, 319, 320, 321, 322, 323, 324, 325, 326, 327, 328, 329, 330, 331, 332, 333, 334, 335, 336, 337, 338, 339, 340, 341, 342, 343, 344, 345, 346, 347, 348, 349, 350, 351, 352, 353, 354, 355, 356, 357, 358, 359, 360, 361, 362, 363, 364, 365, 366, 367, 368, 369, 370, 371, 372, 373, 374, 375, 376, 377, 378, 379, 380, 381, 382, 383, 384, 385, 386, 387, 388, 389, 390, 391, 392, 393, 394, 395, 396, 397, 398, 399, 400, 401, 402, 403, 404, 405, 406, 407, 408, 409, 410, 411, 412, 413, 414, 415, 416, 417, 418, 419, 420, 421, 422, 423, 424, 425, 426, 427, 428, 429, 430, 431, 432, 433, 434, 435, 436, 437, 438, 439, 440, 441, 442, 443, 444, 445, 446, 447, 448, 449, 450, 451, 452, 453, 454, 455, 456, 457, 458, 459, 460, 461, 462, 463, 464, 465, 466, 467, 468, 469, 470, 471, 472, 473, 474, 475, 476, 477, 478, 479, 480, 481, 482, 483, 484, 485, 486, 487, 488, 489, 490, 491, 492, 493, 494, 495, 496, 497, 498, 499, 500, 501, 502, 503, 504, 505, 506, 507, 508, 509, 510, 511, 512, 513, 514, 515, 516, 517, 518, 519, 520, 521, 522, 523, 524, 525, 526, 527, 528, 529, 530, 531, 532, 533, 534, 535, 536, 537, 538, 539, 540, 541, 542, 543, 544, 545, 546, 547, 548, 549, 550, 551, 552, 553, 554, 555, 556, 557, 558, 559, 560, 561, 562, 563, 564, 565, 566, 567, 568, 569, 570, 571, 572, 573, 574, 575, 576, 577, 578, 579, 580, 581, 582, 583, 584, 585, 586, 587, 588, 589, 590, 591, 592, 593, 594, 595, 596, 597, 598, 599, 600, 601, 602, 603, 604, 605, 606, 607, 608, 609, 610, 611, 612, 613, 614, 615, 616, 617, 618, 619, 620, 621, 622, 623, 624, 625, 626, 627, 628, 629, 630, 631, 632, 633, 634, 635, 636, 637, 638, 639, 640, 641, 642, 643, 644, 645, 646, 647, 648, 649, 650, 651, 652, 653, 654, 655, 656, 657, 658, 659, 660, 661, 662, 663, 664, 665, 666, 667, 668, 669, 670, 671, 672, 673, 674, 675, 676, 677, 678, 679, 680, 681, 682, 683, 684, 685, 686, 687, 688, 689, 690, 691, 692, 693, 694, 695, 696, 697, 698, 699, 700, 701, 702, 703, 704, 705, 706, 707, 708, 709, 710, 711, 712, 713, 714, 715, 716, 717, 718, 719, 720, 721, 722, 723, 724, 725, 726, 727, 728, 729, 730, 731, 732, 733, 734, 735, 736, 737, 738, 739, 740, 741, 742, 743, 744, 745, 746, 747, 748, 749, 750, 751, 752, 753, 754, 755, 756, 757, 758, 759, 760, 761, 762, 763, 764, 765, 766, 767, 768, 769, 770, 771, 772, 773, 774, 775, 776, 777, 778, 779, 780, 781, 782, 783, 784, 785, 786, 787, 788, 789, 790, 791, 792, 793, 794, 795, 796, 797, 798, 799, 800, 801, 802, 803, 804, 805, 806, 807, 808, 809, 810, 811, 812, 813, 814, 815, 816, 817, 818, 819, 820, 821, 822, 823, 824, 825, 826, 827, 828, 829, 830, 831, 832, 833, 834, 835, 836, 837, 838, 839, 840, 841, 842, 843, 844, 845, 846, 847, 848, 849, 850, 851, 852, 853, 854, 855, 856, 857, 858, 859, 860, 861, 862, 863, 864, 865, 866, 867, 868, 869, 870, 871, 872, 873, 874, 875, 876, 877, 878, 879, 880, 881, 882, 883, 884, 885, 886, 887, 888, 889, 890, 891, 892, 893, 894, 895, 896, 897, 898, 899, 900, 901, 902, 903, 904, 905, 906, 907, 908, 909, 910, 911, 912, 913, 914, 915, 916, 917, 918, 919, 920, 921, 922, 923, 924, 925, 926, 927, 928, 929, 930, 931, 932, 933, 934, 935, 936, 937, 938, 939, 940, 941, 942, 943, 944, 945, 946, 947, 948, 949, 950, 951, 952, 953, 954, 955, 956, 957, 958, 959, 960, 961, 962, 963, 964, 965, 966, 967, 968, 969, 970, 971, 972, 973, 974, 975, 976, 977, 978, 979, 980, 981, 982, 983, 984, 985, 986, 987, 988, 989, 990, 991, 992, 993, 994, 995, 996, 997, 998, 999, 1000

1
Trombone

8

11

14

17

19

21

23

25

27

V.S.

Trombone

29

31

33

36

41

♩ = 229,999619

49

54

59

64

♩ = 126,000130

76

Trombone

82

7

95

102

4

111

8

125

132

2

140

4

149

154

157

9

Trombone

265

272

276

50

Leonard Bernstein - Dance At The Gym From 'The We

Percussion

1 = 118,1120,1172,1224,1286,1348,1410,1472,1534,1596,1658,1720,1782,1844,1906,1968,2030,2092,2154,2216,2278,2340,2402,2464,2526,2588,2650,2712,2774,2836,2898,2960,3022,3084,3146,3208,3270,3332,3394,3456,3518,3580,3642,3704,3766,3828,3890,3952,4014,4076,4138,4200,4262,4324,4386,4448,4510,4572,4634,4696,4758,4820,4882,4944,5006,5068,5130,5192,5254,5316,5378,5440,5502,5564,5626,5688,5750,5812,5874,5936,6000,6062,6124,6186,6248,6310,6372,6434,6496,6558,6620,6682,6744,6806,6868,6930,6992,7054,7116,7178,7240,7302,7364,7426,7488,7550,7612,7674,7736,7798,7860,7922,7984,8046,8108,8170,8232,8294,8356,8418,8480,8542,8604,8666,8728,8790,8852,8914,8976,9038,9100,9162,9224,9286,9348,9410,9472,9534,9596,9658,9720,9782,9844,9906,9968,10030,10092,10154,10216,10278,10340,10402,10464,10526,10588,10650,10712,10774,10836,10898,10960,11022,11084,11146,11208,11270,11332,11394,11456,11518,11580,11642,11704,11766,11828,11890,11952,12014,12076,12138,12200,12262,12324,12386,12448,12510,12572,12634,12696,12758,12820,12882,12944,13006,13068,13130,13192,13254,13316,13378,13440,13502,13564,13626,13688,13750,13812,13874,13936,14000,14062,14124,14186,14248,14310,14372,14434,14496,14558,14620,14682,14744,14806,14868,14930,14992,15054,15116,15178,15240,15302,15364,15426,15488,15550,15612,15674,15736,15798,15860,15922,15984,16046,16108,16170,16232,16294,16356,16418,16480,16542,16604,16666,16728,16790,16852,16914,16976,17038,17100,17162,17224,17286,17348,17410,17472,17534,17596,17658,17720,17782,17844,17906,17968,18030,18092,18154,18216,18278,18340,18402,18464,18526,18588,18650,18712,18774,18836,18898,18960,19022,19084,19146,19208,19270,19332,19394,19456,19518,19580,19642,19704,19766,19828,19890,19952,20014,20076,20138,20200,20262,20324,20386,20448,20510,20572,20634,20696,20758,20820,20882,20944,21006,21068,21130,21192,21254,21316,21378,21440,21502,21564,21626,21688,21750,21812,21874,21936,22000,22062,22124,22186,22248,22310,22372,22434,22496,22558,22620,22682,22744,22806,22868,22930,22992,23054,23116,23178,23240,23302,23364,23426,23488,23550,23612,23674,23736,23798,23860,23922,23984,24046,24108,24170,24232,24294,24356,24418,24480,24542,24604,24666,24728,24790,24852,24914,24976,25038,25100,25162,25224,25286,25348,25410,25472,25534,25596,25658,25720,25782,25844,25906,25968,26030,26092,26154,26216,26278,26340,26402,26464,26526,26588,26650,26712,26774,26836,26898,26960,27022,27084,27146,27208,27270,27332,27394,27456,27518,27580,27642,27704,27766,27828,27890,27952,28014,28076,28138,28200,28262,28324,28386,28448,28510,28572,28634,28696,28758,28820,28882,28944,29006,29068,29130,29192,29254,29316,29378,29440,29502,29564,29626,29688,29750,29812,29874,29936,30000,30062,30124,30186,30248,30310,30372,30434,30496,30558,30620,30682,30744,30806,30868,30930,30992,31054,31116,31178,31240,31302,31364,31426,31488,31550,31612,31674,31736,31798,31860,31922,31984,32046,32108,32170,32232,32294,32356,32418,32480,32542,32604,32666,32728,32790,32852,32914,32976,33038,33100,33162,33224,33286,33348,33410,33472,33534,33596,33658,33720,33782,33844,33906,33968,34030,34092,34154,34216,34278,34340,34402,34464,34526,34588,34650,34712,34774,34836,34898,34960,35022,35084,35146,35208,35270,35332,35394,35456,35518,35580,35642,35704,35766,35828,35890,35952,36014,36076,36138,36200,36262,36324,36386,36448,36510,36572,36634,36696,36758,36820,36882,36944,37006,37068,37130,37192,37254,37316,37378,37440,37502,37564,37626,37688,37750,37812,37874,37936,38000,38062,38124,38186,38248,38310,38372,38434,38496,38558,38620,38682,38744,38806,38868,38930,38992,39054,39116,39178,39240,39302,39364,39426,39488,39550,39612,39674,39736,39798,39860,39922,39984,40046,40108,40170,40232,40294,40356,40418,40480,40542,40604,40666,40728,40790,40852,40914,40976,41038,41100,41162,41224,41286,41348,41410,41472,41534,41596,41658,41720,41782,41844,41906,41968,42030,42092,42154,42216,42278,42340,42402,42464,42526,42588,42650,42712,42774,42836,42898,42960,43022,43084,43146,43208,43270,43332,43394,43456,43518,43580,43642,43704,43766,43828,43890,43952,44014,44076,44138,44200,44262,44324,44386,44448,44510,44572,44634,44696,44758,44820,44882,44944,45006,45068,45130,45192,45254,45316,45378,45440,45502,45564,45626,45688,45750,45812,45874,45936,46000,46062,46124,46186,46248,46310,46372,46434,46496,46558,46620,46682,46744,46806,46868,46930,46992,47054,47116,47178,47240,47302,47364,47426,47488,47550,47612,47674,47736,47798,47860,47922,47984,48046,48108,48170,48232,48294,48356,48418,48480,48542,48604,48666,48728,48790,48852,48914,48976,49038,49100,49162,49224,49286,49348,49410,49472,49534,49596,49658,49720,49782,49844,49906,49968,50030,50092,50154,50216,50278,50340,50402,50464,50526,50588,50650,50712,50774,50836,50898,50960,51022,51084,51146,51208,51270,51332,51394,51456,51518,51580,51642,51704,51766,51828,51890,51952,52014,52076,52138,52200,52262,52324,52386,52448,52510,52572,52634,52696,52758,52820,52882,52944,53006,53068,53130,53192,53254,53316,53378,53440,53502,53564,53626,53688,53750,53812,53874,53936,54000,54062,54124,54186,54248,54310,54372,54434,54496,54558,54620,54682,54744,54806,54868,54930,54992,55054,55116,55178,55240,55302,55364,55426,55488,55550,55612,55674,55736,55798,55860,55922,55984,56046,56108,56170,56232,56294,56356,56418,56480,56542,56604,56666,56728,56790,56852,56914,56976,57038,57100,57162,57224,57286,57348,57410,57472,57534,57596,57658,57720,57782,57844,57906,57968,58030,58092,58154,58216,58278,58340,58402,58464,58526,58588,58650,58712,58774,58836,58898,58960,59022,59084,59146,59208,59270,59332,59394,59456,59518,59580,59642,59704,59766,59828,59890,59952,60014,60076,60138,60200,60262,60324,60386,60448,60510,60572,60634,60696,60758,60820,60882,60944,61006,61068,61130,61192,61254,61316,61378,61440,61502,61564,61626,61688,61750,61812,61874,61936,62000,62062,62124,62186,62248,62310,62372,62434,62496,62558,62620,62682,62744,62806,62868,62930,62992,63054,63116,63178,63240,63302,63364,63426,63488,63550,63612,63674,63736,63798,63860,63922,63984,64046,64108,64170,64232,64294,64356,64418,64480,64542,64604,64666,64728,64790,64852,64914,64976,65038,65100,65162,65224,65286,65348,65410,65472,65534,65596,65658,65720,65782,65844,65906,65968,66030,66092,66154,66216,66278,66340,66402,66464,66526,66588,66650,66712,66774,66836,66898,66960,67022,67084,67146,67208,67270,67332,67394,67456,67518,67580,67642,67704,67766,67828,67890,67952,68014,68076,68138,68200,68262,68324,68386,68448,68510,68572,68634,68696,68758,68820,68882,68944,69006,69068,69130,69192,69254,69316,69378,69440,69502,69564,69626,69688,69750,69812,69874,69936,70000,70062,70124,70186,70248,70310,70372,70434,70496,70558,70620,70682,70744,70806,70868,70930,70992,71054,71116,71178,71240,71302,71364,71426,71488,71550,71612,71674,71736,71798,71860,71922,71984,72046,72108,72170,72232,72294,72356,72418,72480,72542,72604,72666,72728,72790,72852,72914,72976,73038,73100,73162,73224,73286,73348,73410,73472,73534,73596,73658,73720,73782,73844,73906,73968,74030,74092,74154,74216,74278,74340,74402,74464,74526,74588,74650,74712,74774,74836,74898,74960,75022,75084,75146,75208,75270,75332,75394,75456,75518,75580,75642,75704,75766,75828,75890,75952,76014,76076,76138,76200,76262,76324,76386,76448,76510,76572,76634,76696,76758,76820,76882,76944,77006,77068,77130,77192,77254,77316,77378,77440,77502,77564,77626,77688,77750,77812,77874,77936,78000,78062,78124,78186,78248,78310,78372,78434,78496,78558,78620,78682,78744,78806,78868,78930,78992,79054,79116,79178,79240,79302,79364,79426,79488,79550,79612,79674,79736,79798,79860,79922,79984,80046,80108,80170,80232,80294,80356,80418,80480,80542,80604,80666,80728,80790,80852,80914,80976,81038,81100,81162,81224,81286,81348,81410,81472,81534,81596,81658,81720,81782,81844,81906,81968,82030,82092,82154,82216,82278,82340,82402,82464,82526,82588,82650,82712,82774,82836,82898,82960,83022,83084,83146,83208,83270,83332,83394,83456,83518,83580,83642,83704,83766,83828,83890,83952,84014,84076,84138,84200,84262,84324,84386,84448,84510,84572,84634,84696,84758,84820,84882,84944,85006,85068,85130,85192,85254,85316,85378,85440,85502,85564,85626,85688,85750,85812,85874,85936,86000,86062,86124,86186,86248,86310,86372,86434,86496,86558,86620,86682,86744,86806,86868,86930,86992,87054,87116,87178,87240,87302,87364,87426,87488,87550,87612,87674,87736,87798,87860,87922,87984,88046,88108,88170,88232,88294,88356,88418,88480,88542,88604,88666,88728,88790,88852,88914,88976,89038,89100,89162,89224,89286,89348,89410,89472,89534,89596,89658,89720,89782,89844,89906,89968,90030,90092,90154,90216,90278,90340,90402,90464,90526,90588,90650,90712,90774,90836,90898,90960,91022,91084,91146,91208,91270,91332,91394,91456,91518,91580,91642,91704,91766,91828,91890,91952,92014,92076,92138,92200,92262,92324,92386,92448,92510,92572,92634,92696,92758,92820,92882,92944,93006,93068,93130,93192,93254,93316,93378,93440,93502,93564,93626,93688,93750,93812,93874,93936,94000,94062,94124,94186,94248,94310,94372,94434,94496,94558,94620,94682,94744,94806,94868,94930,94992,95054,95116,95178,95240,95302,95364,95426,95488,95550,95612,95674,95736,95798,95860,95922,95984,96046,96108,96170,96232,96294,96356,96418,96480,96542,96604,96666,96728,96790,96852,96914,96976,97038,97100,97162,97224,97286,97348,97410,97472,97534,97596,97658,97720,97782,97844,97906,97968,98030,98092,98154,98216,98278,98340,98402,98464,98526,98588,98650,98712,98774,98836,98898,98960,99022,99084,99146,99208,99270,99332,99394,99456,99518,99580,99642,99704,99766,99828,99890,99952,100014,100076,100138,100200,100262,100324,100386,100448,100510,100572,100634,100696,100758,100820,100882,100944,101006,101068,101130,101192,101254,101316,101378,101440,101502,101564,101626,101688,101750,101812,101874,101936,102000,102062,102124,102186,102248,102310,102372,102434,102496,102558,102620,102682,102744,102806,102868,102930,102992,103054,103116,103178,103240,103302,103364,103426,103488,103550,103612,103674,103736,103798,103860,103922,103984,104046,104108,104170,104232,104294,104356,104418,104480,104542,104604,104666,104728,104790,104852,104914,104976,105038,105100,105162,105224,105286,105348,105410,105472,105534,105596,105658,105720,105782,105844,105906,105968,106030,106092,106154,106216,106278,106340,106402,106464,106526,106588,106650,106712,106774,106836,106898,106960,107022,107084,107146,107208,107270,107332,107394,107456,107518,107580,107642,107704,107766,107828,107890,107952,108014,108076,108138,108200,108262,108324,108386,108448,108510,108572,108634,108696,108758,108820,108882,108944,109006,109068,109130,109192,109254,109316,109378,109440,109502,109564,109626,109688,109750,109812,109874,109936,110000,110062,110124,110186,110248,110310,110372,110434,110496,110558,110620,110682,110744,110806,110868,110930,110992,111054,111116,111178,111240,111302,111364,111426,111488,111550,111612,111674,111736,111798,111860,111922,111984,112046,112108,112170,112232,112294,112356,112418,112480,112542,112604,112666,112728,112790,112852,112914,112976,113038,113100,113162,113224,113286,113348,113410,113472,113534,113596,113658,113720,113782,113844,113906,113968,114030,114092,114154,114216,114278,114340,114402,114464,114526,114588,114650,114712,114774,114836,114898,114960,115022,115084,115146,115208,115270,115332,115394,115456,115518,115580,115642,115704,115766,115828,115890,115952,116014,116076,116138,116200,116262,116324,116386,116448,116510,116572,116634,116696,116758,116820,116882,116944,117006,117068,117130,117192,117254,117316,117378,117440,117502,117564,117626,117688,117750,117812,117874,117936,118000,118062,118124,118186,118248,118310,118372,118434,118496,118558,118620,118682,118744,118806,118868,118930,118992,119054,119116,119178,119240,119302,119364,119426,119488,119550,119612,119674,119736,119798,119860,119922,119984,120046,120108,120170,120232,120294,120356,120418,120480,120542,120604,120666,120728,120790,120852,120914,120976,121038,121100,121162,121224,121286,121348,121410,121472,121534,121596,121658,121720,121782,121844,121906,121968,122030,122092,122154,122216,122278,122340,122402,122464,122526,122588,122650,122712,122774,122836,122898,122960,123022,123084,123146,123208,123270,123332,123394,123456,123518,123580,123642,123704,123766,123828,123890,123952,124014,124

Percussion

68 ♩ = 126,000130

8

82

28

6 6

114

122

3

129

6 6

135

14

154

12

170

175

179

10

Leonard Bernstein - Dance At The Gym From `The We

Percussion

♩ = 118,160,5125,9625,9027,9799,9189,9703,9160,9177,9160,9189,9180,9142,9156,9159,9168:
Percussion 2

12/8 - - - - -

7 ♩ = 157,000244 ♩ = 229,999619 ♩ = 126,000130
38 22

69

73 6

82

86

90

94

98

102

V.S.

Percussion

106

110

28

141

145

149

4

156

160

164

17

184

188

Percussion

192

2

197

201

205

209

3

217

$\text{♩} = 100,000000$

4 22 2

249

2

259

266

58

2

Percussion

300

305

311

316

321

325

Leonard Bernstein - Dance At The Gym From `The We

Vibraphone

Mallets

1 = 118, 110, 517, 178, 185, 908, 23, 908, 127, 980, 108, 1498, 114, 708, 690, 121, 79, 148, 830, 293 = 143, 084

5 = 146, 048, 829 = 149, 850, 625 = 150, 843, 993 = 155, 572, 968 = 155, 678

7 = 157, 000, 244

27 = 229, 999, 619

48 = 126, 000, 130

74

81

112

127

131

Vibraphone

136

142

149

155

164

177

215

225

228

234

239

 242

246 $\text{♩} = 79,1975716145676,059858 \text{ } \text{♩} = 73,5679419 = 73,3893229 = 72,51058878842$

 250

$\text{♩} = 65,647888 \text{ } \text{♩} = 66,926322 = 68,298859 \text{ } \text{♩} = 69,67144310 = 72,617339622971,837008$

 255

$\text{♩} = 75,000000$

 257 $\text{♩} = 80,791321 \text{ } \text{♩} = 82,2180285 \text{ } \text{♩} = 82,653967 = 84,5308515187,413168,920,988289,968642$
 6 6 6 6

258 $\text{♩} = 92,478865 \text{ } \text{♩} = 94,633347 \text{ } \text{♩} = 95,424590 = 98,453389 = 99,1309572 \text{ } \text{♩} = 102,423585$
 6 6 6 6

259 $\text{♩} = 104,467735 \text{ } \text{♩} = 106,566038 = 108,686701 = 109,838800 \text{ } \text{♩} = 113,073349 = 114,390$
 6 6 6 6

260 $\text{♩} = 116,7607504 = 119,980208 \text{ } \text{♩} = 120,2369030 \text{ } \text{♩} = 122,0830696 \text{ } \text{♩} = 126,565$
 6 6 6 6

261 $\text{♩} = 127,325005 \text{ } \text{♩} = 129,2806260 \text{ } \text{♩} = 130,2859686 \text{ } \text{♩} = 133,5104842 \text{ } \text{♩} = 136,7896021$
 6 6 6 6

 V.S.

Vibraphone

262 $\text{♩} = 134,5809614$ $\text{♩} = 144,33472980$ $\text{♩} = 145,3290262$ $\text{♩} = 148,7150891$
 6 6 6 6

263 $\text{♩} = 156,2160527$ $\text{♩} = 153,3870299$ $\text{♩} = 157,3279390$ $\text{♩} = 166,3470028$
 6 6 6 6

264 $\text{♩} = 166,4568979$ $\text{♩} = 167,954315$ $\text{♩} = 169,1090608$
 6 6 6 6

265 $\text{♩} = 177,8129037$ $\text{♩} = 176,81204963$ $\text{♩} = 178,3786288$ $\text{♩} = 182,54498$
 6 6 6 6

266 $\text{♩} = 188,91384031$ $\text{♩} = 190,2935564$ $\text{♩} = 199,636046$
 6 6 6 6

267 $\text{♩} = 190,7692758$ $\text{♩} = 200,44815090$ $\text{♩} = 206,8206$
 6 6 6 6

268 $\text{♩} = 209,21933447$ $\text{♩} = 213,7043322$
 6 6 6 6

269 $\text{♩} = 218,5553994$ $\text{♩} = 223,0804319$ $\text{♩} = 227,8529303$ $\text{♩} = 229,$
 6 6 6 6

270 $\text{♩} = 230,000504$
 6 6 6 6

271
 6 6 6 6

Vibraphone

272

6 6 6 6

273

6 6 6 6

274

6 6 6 6

275

6 6 6 6

276

6 6 6 6

277

6 6 6 50

Leonard Bernstein - Dance At The Gym From 'The We

Jazz Guitar

Jazz Guitar

118,160,512,376,19,90,27,19,19,118,117,9,2,6,7,30,43,21,7,9

146,418,8,2,9 147,850,6,2,5 150,833,9,9,3 155,517,2,9,6,3 155,67,8

157,000,2,4,4

8

V.S.

2

Jazz Guitar

31

34

37

40

43

$\text{♩} = 229,999619$

22

$\text{♩} = 126,000130$

68

113 **3**

188

195

20 **2**

223

6 **6**

238

Upright Bass

Leonard Bernstein - Dance At The Gym From 'The We

♩ = 118, 120, 122, 125, 128, 130, 135, 140, 145, 150, 155, 160, 165, 170, 175, 180, 185, 190, 195, 200, 205, 210, 215, 220, 225, 230, 235, 240

Pizz. Bass 3

10

14

18

21

24

27

30 2

Upright Bass

34

38

42

♩ = 229,999619

67

♩ = 126,000130

80

88

96

104

112

127

138

146

154

2

162

2

171

179

187

2

196

204

212

♩ = 1 2 3 4 5 6 7 8 9 10 11 12 13 14 15 16 17 18 19 20 21 22 23 24 25 26 27 28 29 30 31 32 33 34 35 36 37 38 39 40 41 42 43 44 45 46 47 48 49 50 51 52 53 54 55 56 57 58 59 60

219

225

233

239

245

255

265

273

279

284

288

292

297

301

305

311

316

320

323

325

Leonard Bernstein - Dance At The Gym From `The We

Celesta

$\text{♩} = 118, 165, 110, 527, 98, 122, 98, 968$ $\text{♩} = 1125, 908, 218$ $\text{♩} = 127, 980, 265$ $\text{♩} = 128, 458, 893$

Piano/Celesta

3 $\text{♩} = 133, 220, 795$ $\text{♩} = 134, 026, 796$ $\text{♩} = 136, 342, 794$ $\text{♩} = 138, 235, 293$ $\text{♩} = 143, 084, 806$

5 $\text{♩} = 146, 418, 379$ $\text{♩} = 149, 850, 625$ $\text{♩} = 150, 833, 993$ $\text{♩} = 155, 572, 963$ $\text{♩} = 155, 67$

7 $\text{♩} = 157, 000, 244$

10

12

V.S.

14

16

18

19

20

21

22

23

24

26

28

30

34

39

42

♩ = 229,999619

5

50

55

60

65

♩ = 126,000130

6 2

78

84

90

96

104

110

114

120

127

132

138

145

151

161

166

171

174

180

187

194

199

208

221

226

229

233

236

242

10

Celesta

♩ = 70,197,514,570,9988 = 73,567,941,974,359,322 = 72,597,872,478,917,042

246

250

♩ = 65,647,888 ♩ = 66,420,422 ♩ = 68,298,859 ♩ = 69,424,400 ♩ = 71,700,473 ♩ = 73,906,274 ♩ = 75,831,007

255

♩ = 75,000,000 ~~♩ = 76,000,000 ♩ = 77,000,000 ♩ = 78,000,000 ♩ = 79,000,000 ♩ = 80,000,000 ♩ = 81,000,000 ♩ = 82,000,000 ♩ = 83,000,000 ♩ = 84,000,000 ♩ = 85,000,000 ♩ = 86,000,000 ♩ = 87,000,000 ♩ = 88,000,000 ♩ = 89,000,000 ♩ = 90,000,000~~

263

♩ = 150,137,027 ♩ = 153,979,270 ♩ = 157,821,513 ♩ = 161,663,756 ♩ = 165,506,000 ♩ = 169,348,243 ♩ = 173,190,486 ♩ = 177,032,729 ♩ = 180,875,000 ♩ = 184,717,243 ♩ = 188,559,486

267

♩ = 190,692,758 ♩ = 204,481,560 ♩ = 208,270,362 ♩ = 212,059,164 ♩ = 215,848,000

269

♩ = 228,517,519 ♩ = 225,062,319,221,021,024

Leonard Bernstein - Dance At The Gym From `The We

Synth Strings

♩ = 118,161,512,967,992,310,615,188,413,679,917,216,291,820,414,295,562,541,559,579,681
Pizz Cello

12/8

7 ♩ = 157,000244 ♩ = 229,999619

38

22

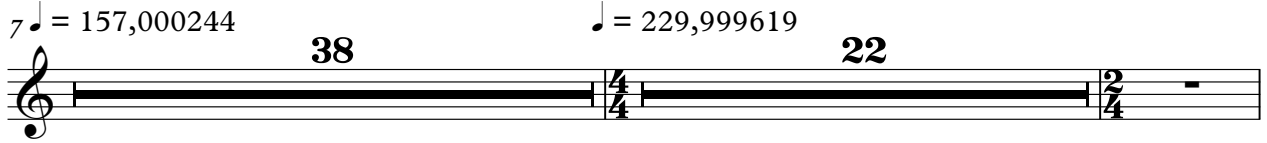

68 ♩ = 126,000130

147

2

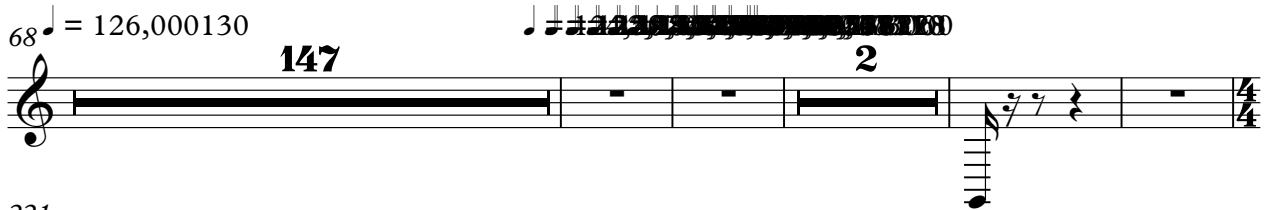

221

225

227

229

232

234

236

V.S.

Synth Strings

239

242

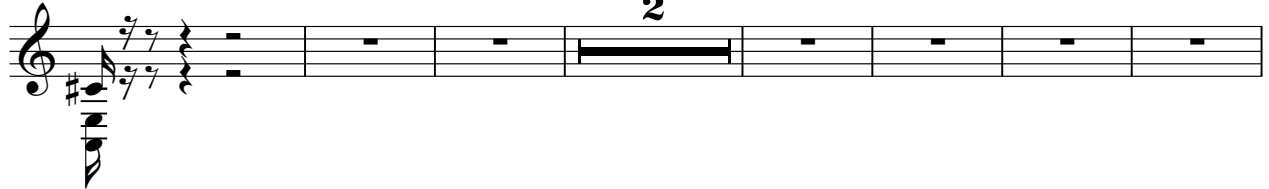

251

261

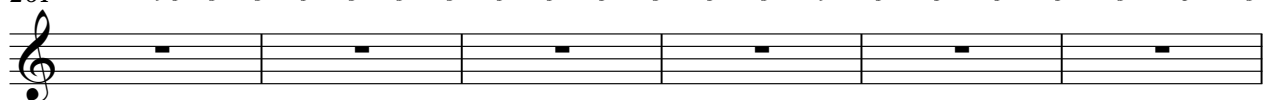

267

Leonard Bernstein - Dance At The Gym From `The We

Viola

Hi Strings

4

5

6

7

9

18

20

22

24

V.S.

Viola

26

28

30

33

37

40

♩ = 229,999619

43

48

53

58

Viola

♩ = 126,000130

64

6 8

82

5

92

98

4

106

9

120

125

6

135

5

145

4

152

4

Viola

160

166

172

178

184

191

202

210

221

239

242

246

250

253

257

265

269

274

277

Leonard Bernstein - Dance At The Gym From `The We

Violoncello

High Cello

Measure numbers: 4, 6, 8, 18, 20, 22, 24, 26, 28

V.S.

30

33

37

41

♩ = 229,999619

46

50

♩ = 126,000130

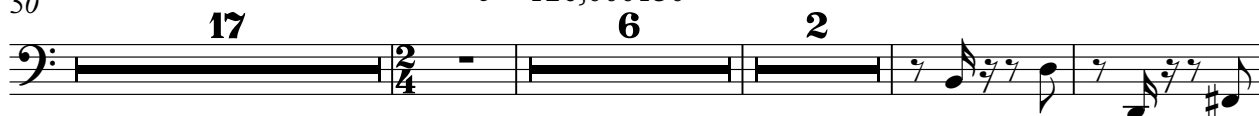

78

92

112

119

124

131

144

154

163

172

178

184

191

195

204

211

217 $\text{♩} = 100,000000$

223

232

248

257

264

267

271

275

2

Contrabass

267 ~~♩ = 196, 0, 157, 48, 135, 80, 117, 131, 57, 25, 19, 22, 30, 19, 50, 1~~

58

