

Leonard Bernstein - Proloog From 'The West Side Story'

♩ = 172,500046

Flute/Piccolo

Piccolo

Bb/Eb Clarinets

Clarinet in Bb

Alto Sax

Alto Saxophone

Tenor/Bass Sax

Tenor Saxophone

Bassoon

Bassoon

Vibes/Xylophone

Whistling

French Horns

Horn in F

Bb/D Trumpets

Baroque Trumpet

Trombones

Trombone

Timpani

Percussion/Trap Set

Percussion

Jazz Guitar

Jazz Guitar

Pizzicato Bass

Acoustic Bass

♩ = 172,500046

Muted Trumpets

Synth Brass

Violas 1&2

Viola

Cello/Arco Bass

Contrabass

Piano

Solo

6

Bsn.

Whist.

Hn.

Tbn.

Timp.

Perc.

J. Gtr.

A. Bass

Syn. Br.

Vla.

Cb.

Solo

9

Bsn.

Hn.

Tbn.

Timp.

Perc.

J. Gtr.

A. Bass

Syn. Br.

Vla.

Cb.

Solo

12

Bsn.

Whist.

Hn.

Tbn.

Timp.

Perc.

J. Gtr.

A. Bass

Syn. Br.

Vla.

Cb.

Solo

16

Alto Sax.

Bsn.

Whist.

Hn.

Tbn.

Timp.

Perc.

J. Gtr.

A. Bass

Syn. Br.

Vla.

Cb.

Solo

- Alto Sax.**: Measures 16-18 have a melodic line with a triplet in measure 17. Measure 19 has a whole note.
- Bsn.**: Measures 16-18 are whole rests. Measure 19 has a quarter note.
- Whist.**: Measures 16-18 have a melodic line with a triplet in measure 17. Measure 19 has a whole note.
- Hn.**: Measures 16-18 are whole rests. Measure 19 has a quarter note.
- Tbn.**: Measures 16-18 are whole rests. Measure 19 has a quarter note.
- Timp.**: Measures 16-18 are whole rests. Measure 19 has a quarter note.
- Perc.**: Measures 16-18 have a rhythmic pattern. Measure 19 has a quarter note.
- J. Gtr.**: Measures 16-18 are whole rests. Measure 19 has a quarter note.
- A. Bass**: Measures 16-18 are whole rests. Measure 19 has a quarter note.
- Syn. Br.**: Measures 16-18 are whole rests. Measure 19 has a quarter note.
- Vla.**: Measures 16-18 are whole rests. Measure 19 has a quarter note.
- Cb.**: Measures 16-18 are whole rests. Measure 19 has a quarter note.
- Solo**: Measures 16-18 are whole rests. Measure 19 has a quarter note.

20

Alto Sax.

Bsn.

Whist.

Hn.

Tbn.

Timp.

Perc.

J. Gtr.

A. Bass

Syn. Br.

Vla.

Cb.

Solo

Downloaded from [MusicNotesLib.com](https://www.musicnoteslib.com) Perfect notes and guitar tabs searcher

23

Alto Sax.

Bsn.

Whist.

Hn.

Tbn.

Timp.

Perc.

J. Gtr.

A. Bass

Syn. Br.

Vla.

Cb.

Solo

3

3

3

27 ♩ = 187,500000

Cl.

Alto Sax.

Bsn.

Whist.

Hn.

Tbn.

Perc.

J. Gtr.

A. Bass

♩ = 187,500000

Vla.

Cb.

Solo

31

Picc.

Cl.

Alto Sax.

Bsn.

Whist.

Hn.

Tbn.

Perc.

J. Gtr.

A. Bass

Syn. Br.

Vla.

Cb.

Solo

35

Picc.

Cl.

Alto Sax.

Bsn.

Whist.

Hn.

Tbn.

Perc.

J. Gtr.

A. Bass

Syn. Br.

Vla.

Cb.

Solo

38 ♩ = 202,500198

Picc.

Cl.

Alto Sax.

Bsn.

Whist.

Hn.

Tbn.

Perc.

J. Gtr.

A. Bass

♩ = 202,500198

Syn. Br.

Vla.

Cb.

Solo

Detailed description of the musical score: The score is for page 11, measures 38-41. It features a variety of instruments. The Piccolo part has a melodic line in measures 38-40, ending with a rest in measure 41. The Clarinet, Alto Saxophone, Bassoon, and Whistle parts have rests in measures 39-41. The Horn part has a melodic line in measure 38, followed by a long note in measure 39, and a long note in measure 40. The Trombone part has rests in measures 39-41. The Percussion part has a single note in measure 38, followed by rests. The Jazz Guitar part has a melodic line in measure 38, followed by rests. The Acoustic Bass part has a melodic line in measure 38, followed by rests. The Synthesizer/Brass part has a complex melodic line in measure 38, followed by rests. The Viola part has a complex melodic line in measure 38, followed by rests. The Cello part has a melodic line in measure 38, followed by rests. The Solo part has a melodic line in measure 38, followed by rests.

42

Picc.

Bsn.

Hn.

Tbn.

Perc.

J. Gtr.

A. Bass

Syn. Br.

Vla.

- Picc.**: Measure 42 has a quarter note G4, a quarter note F#4, and a half note E4. Measure 43 is a whole rest.
- Bsn.**: Measure 42 is a whole rest. Measure 43 has a quarter note G2, eighth notes F#2 and E2, a quarter note D2, and eighth notes C2 and B1.
- Hn.**: Measure 42 has a whole note chord of G4, F#4, and E4. Measure 43 is a whole rest.
- Tbn.**: Measure 42 has a quarter rest, eighth notes G2 and F#2, and a quarter note E2. Measure 43 has a quarter note D2, eighth notes C2 and B1, a quarter note A1, and eighth notes G1 and F#1.
- Perc.**: Measure 42 has a quarter rest, eighth notes G2 and F#2, and a quarter note E2. Measure 43 has a quarter note D2, eighth notes C2 and B1, a quarter note A1, and eighth notes G1 and F#1.
- J. Gtr.**: Measure 42 has a quarter rest, eighth notes G2 and F#2, and a quarter note E2. Measure 43 has a quarter note D2, eighth notes C2 and B1, a quarter note A1, and eighth notes G1 and F#1.
- A. Bass**: Measure 42 has a quarter note G2, eighth notes F#2 and E2, and a quarter rest. Measure 43 has a quarter note D2, eighth notes C2 and B1, a quarter note A1, and eighth notes G1 and F#1.
- Syn. Br.**: Measure 42 has a quarter note G4, a quarter note F#4, and a half note E4. Measure 43 has a quarter note D4, eighth notes C4 and B3, a quarter note A3, and eighth notes G3 and F#3.
- Vla.**: Measure 42 has a whole note chord of G4, F#4, and E4. Measure 43 is a whole rest.

44

Picc.

Cl.

Alto Sax.

Bsn.

Hn.

Bar. Tpt.

Tbn.

Timp.

Perc.

J. Gtr.

A. Bass

Syn. Br.

Vla.

Cb.

Solo

48

Timp.

Syn. Br.

54

Bsn.

Timp.

59

Bsn.

Timp.

63

67

Picc.

Bsn.

Hn.

Bar. Tpt.

Tbn.

Perc.

J. Gtr.

A. Bass

Vla.

Cb.

Solo

- Picc.**: Measures 67-69 are whole rests; measure 70 has a quarter rest followed by eighth notes G4, A4, and B4.
- Bsn.**: Measures 67-69 have quarter notes F#3, G3, A3, and B3 respectively, each with a quarter rest; measure 70 has a quarter rest followed by eighth notes G3, A3, and B3.
- Hn.**: Measures 67-69 have quarter notes G4, A4, B4, and C5 respectively, each with a quarter rest; measure 70 has a quarter rest followed by eighth notes B4, A4, and G4.
- Bar. Tpt.**: Measures 67-69 have a complex sixteenth-note figure; measure 70 has a quarter rest followed by eighth notes G4, A4, and B4.
- Tbn.**: Measures 67-69 have quarter notes F#3, G3, A3, and B3 respectively, each with a quarter rest; measure 70 has a quarter rest followed by eighth notes G3, A3, and B3.
- Perc.**: Measures 67-69 have quarter notes G2, A2, B2, and C3 respectively, each with a quarter rest; measure 70 has a quarter rest followed by eighth notes B2, A2, and G2.
- J. Gtr.**: Measures 67-69 have quarter notes G4, A4, B4, and C5 respectively, each with a quarter rest; measure 70 has a quarter rest followed by eighth notes B4, A4, and G4.
- A. Bass**: Measures 67-69 have quarter notes F#3, G3, A3, and B3 respectively, each with a quarter rest; measure 70 has a quarter rest followed by eighth notes G3, A3, and B3.
- Vla.**: Measures 67-69 have quarter notes G3, A3, B3, and C4 respectively, each with a quarter rest; measure 70 has a quarter rest followed by eighth notes B3, A3, and G3.
- Cb.**: Measures 67-69 have quarter notes F#3, G3, A3, and B3 respectively, each with a quarter rest; measure 70 has a quarter rest followed by eighth notes G3, A3, and B3.
- Solo**: Measures 67-69 have quarter notes G4, A4, B4, and C5 respectively, each with a quarter rest; measure 70 has a quarter rest followed by eighth notes B4, A4, and G4.

71

- Picc.**: Treble clef, playing a melodic line with a long slur across measures 71-73.
- Cl.**: Treble clef, playing a rhythmic pattern of eighth and sixteenth notes.
- Bsn.**: Bass clef, playing a rhythmic pattern of eighth and sixteenth notes.
- Hn.**: Treble clef, playing a rhythmic pattern of eighth and sixteenth notes.
- Bar. Tpt.**: Treble clef, playing a melodic line with a long slur across measures 71-73.
- Tbn.**: Bass clef, playing a rhythmic pattern of eighth and sixteenth notes.
- Perc.**: Percussion staff, playing a rhythmic pattern of eighth and sixteenth notes.
- J. Gtr.**: Treble clef, playing a melodic line with a long slur across measures 71-73.
- A. Bass**: Bass clef, playing a rhythmic pattern of eighth and sixteenth notes.
- Vla.**: Alto clef, playing a rhythmic pattern of eighth and sixteenth notes.
- Cb.**: Bass clef, playing a rhythmic pattern of eighth and sixteenth notes.
- Solo**: Treble clef, playing a melodic line with a long slur across measures 71-73.

74

Picc.

Cl.

Bsn.

Hn.

Bar. Tpt.

Tbn.

Perc.

J. Gtr.

A. Bass

Vla.

Cb.

Solo

- Picc.**: Treble clef, playing a melodic line with slurs and ties across measures 74-76.
- Cl.**: Treble clef, playing a complex, fast-moving line with many beamed sixteenth notes and slurs.
- Bsn.**: Bass clef, playing a melodic line with slurs and ties.
- Hn.**: Treble clef, playing a simple melodic line with slurs and ties.
- Bar. Tpt.**: Treble clef, playing a complex, fast-moving line with many beamed sixteenth notes and slurs.
- Tbn.**: Bass clef, playing a simple melodic line with slurs and ties.
- Perc.**: Percussion staff, playing a rhythmic pattern with eighth notes and rests.
- J. Gtr.**: Treble clef, playing a melodic line with slurs and ties.
- A. Bass**: Bass clef, playing a melodic line with slurs and ties.
- Vla.**: Alto clef, playing a simple melodic line with slurs and ties.
- Cb.**: Bass clef, playing a simple melodic line with slurs and ties.
- Solo**: Treble clef, playing a simple melodic line with slurs and ties.

77

Picc.

Cl.

Hn.

Bar. Tpt.

Tbn.

Perc.

J. Gtr.

A. Bass

Vla.

Cb.

Solo

80

Picc.

Cl.

Hn.

Bar. Tpt.

Tbn.

Perc.

J. Gtr.

A. Bass

Vla.

Cb.

Solo

82

85

Picc.

Cl.

Bsn.

Hn.

Bar. Tpt.

Tbn.

Perc.

J. Gtr.

A. Bass

Vla.

Cb.

Solo

88

Bsn.

Timp.

J. Gtr.

A. Bass

Vla.

Cb.

Solo

94

Hn.

Timp.

100

Ten. Sax.

Bsn.

Timp.

104

Cl.

Alto Sax.

Ten. Sax.

Bsn.

Bar. Tpt.

Tbn.

Timp.

Vla.

Cb.

108

Cl.

Alto Sax.

Ten. Sax.

Bsn.

Hn.

Bar. Tpt.

Timp.

Perc.

A. Bass

Vla.

Cb.

Solo

3

3

3

3

112

Cl.

Alto Sax.

Ten. Sax.

Bsn.

Hn.

Perc.

A. Bass

Vla.

Cb.

Solo

114

Cl.

Alto Sax.

Ten. Sax.

Bsn.

Whist.

Hn.

Perc.

J. Gtr.

A. Bass

Vla.

Cb.

Solo

118

Hn.

Bar. Tpt.

Tbn.

A. Bass

Vla.

Cb.

122

Cl.

Alto Sax.

Ten. Sax.

Hn.

Tbn.

Perc.

A. Bass

Vla.

Cb.

29

126

Picc.

Cl.

Bsn.

Whist.

Hn.

Perc.

J. Gtr.

A. Bass

Syn. Br.

Vla.

Cb.

Solo

130

133

Picc.

Cl.

Bsn.

Hn.

Tbn.

Perc.

A. Bass

Syn. Br.

Vla.

Cb.

Solo

137

Picc.

Cl.

Alto Sax.

Ten. Sax.

Bsn.

Hn.

Bar. Tpt.

Tbn.

Timp.

Perc.

J. Gtr.

A. Bass

Syn. Br.

Vla.

Cb.

Solo

[illegible]

144

Picc.

Cl.

Bsn.

Hn.

Bar. Tpt.

Tbn.

Timp.

Perc.

J. Gtr.

Vla.

Cb.

Solo

6

6

♩ = 135,000137

150

Picc.

Alto Sax.

Perc.

J. Gtr.

Vla.

Cb.

Solo

155

Picc.

Alto Sax.

Perc.

J. Gtr.

Syn. Br.

Vla.

Cb.

Solo

160

Picc.

Cl.

Alto Sax.

Perc.

Syn. Br.

163

Picc.

Cl.

Alto Sax.

Bsn.

Perc.

J. Gtr.

Cb.

Solo

6

Detailed description of the musical score: The score is for measures 163, 164, and 165. The key signature changes from C major to B-flat major at the start of measure 163. The instruments and their parts are: Piccolo (Picc.), Clarinet (Cl.), Alto Saxophone (Alto Sax.), Bassoon (Bsn.), Percussion (Perc.), Jazzy Guitar (J. Gtr.), Contrabass (Cb.), and Solo. The Solo part is a complex rhythmic pattern of eighth and sixteenth notes. The Percussion part has a steady eighth-note pattern. The Contrabass part has a complex rhythmic pattern of eighth and sixteenth notes. The Jazzy Guitar part has a steady eighth-note pattern. The Bassoon part has a steady eighth-note pattern. The Alto Saxophone part has a steady eighth-note pattern. The Clarinet part has a steady eighth-note pattern. The Piccolo part has a steady eighth-note pattern.

166

Picc.

3

Alto Sax.

Bsn.

3

Perc.

6

6

J. Gtr.

3

Cb.

Solo

- Picc.**: Measures 166 and 167 feature a triplet of eighth notes (Bb, A, G). Measure 168 has a whole note G.
- Alto Sax.**: Measure 166 is a whole rest. Measure 167 has a triplet of eighth notes (Bb, A, G). Measure 168 has a whole note G.
- Bsn.**: Measures 166 and 167 feature a triplet of eighth notes (Bb, A, G). Measure 168 has a whole note G.
- Perc.**: Measures 166 and 167 have a rhythmic pattern of eighth notes and rests. Measure 168 has a whole note G.
- J. Gtr.**: Measures 166 and 167 feature a triplet of eighth notes (Bb, A, G). Measure 168 has a whole note G.
- Cb.**: Measures 166 and 167 have a rhythmic pattern of eighth notes and rests. Measure 168 has a whole note G.
- Solo**: Measures 166 and 167 have a rhythmic pattern of eighth notes and rests. Measure 168 has a whole note G.

169

Picc.

Alto Sax.

Bsn.

Bar. Tpt.

Perc.

J. Gtr.

Cb.

Solo

3

6

172

Picc.

Alto Sax.

Bsn.

Bar. Tpt.

Tbn.

Perc.

J. Gtr.

Cb.

Solo

175

Picc.

Cl.

Alto Sax.

Bsn.

Bar. Tpt.

Tbn.

Perc.

J. Gtr.

Vla.

Cb.

Solo

178

Picc.

Cl.

Hn.

Tbn.

Perc.

Vla.

Cb.

Solo

181

Picc.

Cl.

Hn.

Bar. Tpt.

Tbn.

Perc.

Vla.

Cb.

Solo

- Picc.**: Measure 181 has a quarter rest, followed by eighth and sixteenth notes in measures 182 and 183.
- Cl.**: Measures 181-183 feature a complex rhythmic pattern with many sixteenth and thirty-second notes, including accidentals.
- Hn.**: Measure 181 has a quarter rest, measure 182 has a whole rest, and measure 183 has a triplet of eighth notes.
- Bar. Tpt.**: Measures 181 and 182 have whole rests, while measure 183 has a quarter rest followed by eighth and sixteenth notes.
- Tbn.**: Measures 181 and 182 have quarter rests, and measure 183 has a triplet of eighth notes.
- Perc.**: Measures 181-183 show a steady eighth-note pattern with occasional rests.
- Vla.**: Measures 181-183 feature a melodic line with eighth and sixteenth notes, including accidentals.
- Cb.**: Measures 181-183 feature a complex rhythmic pattern with many sixteenth and thirty-second notes, including accidentals.
- Solo**: Measures 181-183 feature a complex rhythmic pattern with many sixteenth and thirty-second notes, including accidentals.

184

Picc.

Cl.

Hn.

Bar. Tpt.

Tbn.

Perc.

Vln.

Cb.

Solo

187

Picc.

Cl.

Bsn.

Hn.

Bar. Tpt.

Tbn.

Perc.

Vla.

Cb.

Solo

- Picc.**: Treble clef. Measure 187 has a whole rest. Measure 188 has a quarter note G4, quarter rest, quarter note A4, quarter rest. Measure 189 has a quarter note Bb4, quarter note Ab4, quarter note Gb4, quarter note Fb4, with a triplet bracket over the last three notes.
- Cl.**: Treble clef. Measure 187 has a quarter note G4, quarter note A4, quarter note Bb4, quarter note Ab4, quarter note Gb4, quarter note Fb4, quarter rest. Measure 188 has a quarter note G4, quarter note A4, quarter note Bb4, quarter note Ab4, quarter note Gb4, quarter note Fb4, quarter rest. Measure 189 has a quarter note G4, quarter note A4, quarter note Bb4, quarter note Ab4, quarter note Gb4, quarter note Fb4, quarter rest.
- Bsn.**: Bass clef. Measure 187 has a quarter note G2, quarter note A2, quarter note Bb2, quarter note Ab2, quarter note Gb2, quarter note Fb2, quarter rest. Measure 188 has a quarter note G2, quarter note A2, quarter note Bb2, quarter note Ab2, quarter note Gb2, quarter note Fb2, quarter rest. Measure 189 has a quarter note G2, quarter note A2, quarter note Bb2, quarter note Ab2, quarter note Gb2, quarter note Fb2, quarter rest.
- Hn.**: Treble clef. Measure 187 has a quarter note G4, quarter note A4, quarter note Bb4, quarter note Ab4, quarter note Gb4, quarter note Fb4, quarter rest. Measure 188 has a quarter note G4, quarter note A4, quarter note Bb4, quarter note Ab4, quarter note Gb4, quarter note Fb4, quarter rest. Measure 189 has a quarter note G4, quarter note A4, quarter note Bb4, quarter note Ab4, quarter note Gb4, quarter note Fb4, quarter rest.
- Bar. Tpt.**: Treble clef. Measure 187 has a quarter note G4, quarter note A4, quarter note Bb4, quarter note Ab4, quarter note Gb4, quarter note Fb4, quarter rest. Measure 188 has a quarter note G4, quarter note A4, quarter note Bb4, quarter note Ab4, quarter note Gb4, quarter note Fb4, quarter rest. Measure 189 has a quarter note G4, quarter note A4, quarter note Bb4, quarter note Ab4, quarter note Gb4, quarter note Fb4, quarter rest.
- Tbn.**: Bass clef. Measure 187 has a quarter note G2, quarter note A2, quarter note Bb2, quarter note Ab2, quarter note Gb2, quarter note Fb2, quarter rest. Measure 188 has a quarter note G2, quarter note A2, quarter note Bb2, quarter note Ab2, quarter note Gb2, quarter note Fb2, quarter rest. Measure 189 has a quarter note G2, quarter note A2, quarter note Bb2, quarter note Ab2, quarter note Gb2, quarter note Fb2, quarter rest.
- Perc.**: Percussion line. Measure 187 has a quarter note G4, quarter note A4, quarter note Bb4, quarter note Ab4, quarter note Gb4, quarter note Fb4, quarter rest. Measure 188 has a quarter note G4, quarter note A4, quarter note Bb4, quarter note Ab4, quarter note Gb4, quarter note Fb4, quarter rest. Measure 189 has a quarter note G4, quarter note A4, quarter note Bb4, quarter note Ab4, quarter note Gb4, quarter note Fb4, quarter rest.
- Vla.**: Treble clef. Measure 187 has a quarter note G4, quarter note A4, quarter note Bb4, quarter note Ab4, quarter note Gb4, quarter note Fb4, quarter rest. Measure 188 has a quarter note G4, quarter note A4, quarter note Bb4, quarter note Ab4, quarter note Gb4, quarter note Fb4, quarter rest. Measure 189 has a quarter note G4, quarter note A4, quarter note Bb4, quarter note Ab4, quarter note Gb4, quarter note Fb4, quarter rest.
- Cb.**: Bass clef. Measure 187 has a quarter note G2, quarter note A2, quarter note Bb2, quarter note Ab2, quarter note Gb2, quarter note Fb2, quarter rest. Measure 188 has a quarter note G2, quarter note A2, quarter note Bb2, quarter note Ab2, quarter note Gb2, quarter note Fb2, quarter rest. Measure 189 has a quarter note G2, quarter note A2, quarter note Bb2, quarter note Ab2, quarter note Gb2, quarter note Fb2, quarter rest.
- Solo**: Treble clef. Measure 187 has a quarter note G4, quarter note A4, quarter note Bb4, quarter note Ab4, quarter note Gb4, quarter note Fb4, quarter rest. Measure 188 has a quarter note G4, quarter note A4, quarter note Bb4, quarter note Ab4, quarter note Gb4, quarter note Fb4, quarter rest. Measure 189 has a quarter note G4, quarter note A4, quarter note Bb4, quarter note Ab4, quarter note Gb4, quarter note Fb4, quarter rest.

190

- Picc.**: Piccolo, Treble Clef. Measures 190-191 are rests; measure 192 has a melodic line.
- Cl.**: Clarinet, Treble Clef. Measures 190-191 have a rhythmic pattern of eighth notes; measure 192 has a melodic line.
- Bsn.**: Bassoon, Bass Clef. Measures 190-191 have a rhythmic pattern of eighth notes; measure 192 has a melodic line.
- Hn.**: Horn, Treble Clef. Measures 190-191 have a melodic line; measure 192 has a melodic line.
- Bar. Tpt.**: Baritone Trumpet, Treble Clef. Measures 190-191 are rests; measure 192 has a melodic line.
- Tbn.**: Trombone, Bass Clef. Measures 190-191 have a melodic line; measure 192 has a melodic line.
- Perc.**: Percussion, Percussion Clef. Measures 190-191 have a rhythmic pattern of eighth notes; measure 192 has a rhythmic pattern of eighth notes.
- J. Gtr.**: Japanese Guitar, Treble Clef. Measures 190-191 are rests; measure 192 has a melodic line.
- Vla.**: Viola, Alto Clef. Measures 190-191 are rests; measure 192 has a melodic line.
- Cb.**: Cello, Bass Clef. Measures 190-191 are rests; measure 192 has a melodic line.
- Solo**: Solo, Treble Clef. Measures 190-191 have a complex melodic line; measure 192 has a melodic line.

193

- Picc.**: Treble clef, melodic line with a descending eighth-note scale in measure 193, followed by a whole rest in measure 194.
- Cl.**: Treble clef, melodic line with a descending eighth-note scale in measure 193, followed by a whole rest in measure 194.
- Bsn.**: Bass clef, melodic line with a descending eighth-note scale in measure 193, followed by a whole rest in measure 194.
- Hn.**: Treble clef, whole rest in measure 193, followed by a descending eighth-note scale in measure 194.
- Bar. Tpt.**: Treble clef, melodic line with a descending eighth-note scale in measure 193, followed by a whole rest in measure 194.
- Tbn.**: Bass clef, whole rest in measure 193, followed by a descending eighth-note scale in measure 194.
- Perc.**: Two staves, rhythmic accompaniment with eighth and sixteenth notes and rests.
- J. Gtr.**: Treble clef, melodic line with a descending eighth-note scale in measure 193, followed by a whole rest in measure 194.
- Vla.**: Alto clef, melodic line with a descending eighth-note scale in measure 193, followed by a whole rest in measure 194.
- Cb.**: Bass clef, melodic line with a descending eighth-note scale in measure 193, followed by a whole rest in measure 194.
- Solo**: Treble clef, melodic line with a descending eighth-note scale in measure 193, followed by a whole rest in measure 194.

195

- Picc.**: Piccolo, Treble Clef. Measure 195 is a whole rest. Measure 196 has a descending eighth-note scale: G4 (sharp), F#4, E4 (flat), D4 (flat), C4 (natural), B3 (flat), A3 (flat), G3 (flat).
- Cl.**: Clarinet, Treble Clef. Measure 195 has a whole rest. Measure 196 has a descending eighth-note scale: G4 (sharp), F#4, E4 (flat), D4 (flat), C4 (natural), B3 (flat), A3 (flat), G3 (flat).
- Bsn.**: Bassoon, Bass Clef. Measure 195 has a whole rest. Measure 196 has a descending eighth-note scale: G4 (sharp), F#4, E4 (flat), D4 (flat), C4 (natural), B3 (flat), A3 (flat), G3 (flat).
- Hn.**: Horn, Treble Clef. Measure 195 has a quarter note G4 (sharp), quarter rest, quarter note F#4, quarter rest. Measure 196 has a half note G4 (flat), quarter note F#4, quarter note E4 (flat), quarter note D4 (flat).
- Bar. Tpt.**: Baritone Trumpet, Treble Clef. Measure 195 has a whole rest. Measure 196 has a descending eighth-note scale: G4 (sharp), F#4, E4 (flat), D4 (flat), C4 (natural), B3 (flat), A3 (flat), G3 (flat).
- Tbn.**: Tuba, Bass Clef. Measure 195 has a quarter note G4 (flat), quarter rest, quarter note F#4, quarter rest. Measure 196 has a half note G4 (flat), quarter note F#4, quarter note E4 (flat), quarter note D4 (flat).
- Perc.**: Percussion, Percussion Clef. Measure 195 has a whole note of eighth-note patterns: G4 (sharp), F#4, E4 (flat), D4 (flat), C4 (natural), B3 (flat), A3 (flat), G3 (flat). Measure 196 has a whole note of eighth-note patterns: G4 (sharp), F#4, E4 (flat), D4 (flat), C4 (natural), B3 (flat), A3 (flat), G3 (flat).
- J. Gtr.**: Jazz Guitar, Treble Clef. Measure 195 is a whole rest. Measure 196 has a descending eighth-note scale: G4 (sharp), F#4, E4 (flat), D4 (flat), C4 (natural), B3 (flat), A3 (flat), G3 (flat).
- Vla.**: Viola, Bass Clef. Measure 195 has a whole note of eighth-note patterns: G4 (sharp), F#4, E4 (flat), D4 (flat), C4 (natural), B3 (flat), A3 (flat), G3 (flat). Measure 196 has a whole note of eighth-note patterns: G4 (sharp), F#4, E4 (flat), D4 (flat), C4 (natural), B3 (flat), A3 (flat), G3 (flat).
- Cb.**: Contrabass, Bass Clef. Measure 195 has a whole rest. Measure 196 has a descending eighth-note scale: G4 (sharp), F#4, E4 (flat), D4 (flat), C4 (natural), B3 (flat), A3 (flat), G3 (flat).
- Solo**: Soloist, Treble Clef. Measure 195 is a whole rest. Measure 196 has a descending eighth-note scale: G4 (sharp), F#4, E4 (flat), D4 (flat), C4 (natural), B3 (flat), A3 (flat), G3 (flat).

197

- Picc.**: Piccolo, Treble Clef. Measures 197-200: Quarter note G4, quarter note A4, quarter note B4, quarter note C5, quarter rest, quarter rest, quarter rest, quarter rest.
- Cl.**: Clarinet, Treble Clef. Measures 197-200: Quarter note G4, quarter note A4, quarter note B4, quarter note C5, quarter rest, quarter rest, quarter rest, quarter rest.
- Bsn.**: Bassoon, Bass Clef. Measures 197-200: Quarter note G3, quarter note A3, quarter note B3, quarter note C4, quarter rest, quarter rest, quarter rest, quarter rest.
- Hn.**: Horn, Treble Clef. Measures 197-200: Quarter note G4, quarter note A4, quarter note B4, quarter note C5, quarter rest, quarter rest, quarter rest, quarter rest.
- Bar. Tpt.**: Baritone Trumpet, Treble Clef. Measures 197-200: Quarter note G4, quarter note A4, quarter note B4, quarter note C5, quarter rest, quarter rest, quarter rest, quarter rest.
- Tbn.**: Trombone, Bass Clef. Measures 197-200: Quarter note G3, quarter note A3, quarter note B3, quarter note C4, quarter rest, quarter rest, quarter rest, quarter rest.
- Perc.**: Percussion, Treble Clef. Measures 197-200: Quarter note G4, quarter note A4, quarter note B4, quarter note C5, quarter rest, quarter rest, quarter rest, quarter rest.
- J. Gtr.**: Jazzy Guitar, Treble Clef. Measures 197-200: Quarter note G4, quarter note A4, quarter note B4, quarter note C5, quarter rest, quarter rest, quarter rest, quarter rest.
- Vla.**: Viola, Treble Clef. Measures 197-200: Quarter note G4, quarter note A4, quarter note B4, quarter note C5, quarter rest, quarter rest, quarter rest, quarter rest.
- Cb.**: Cello, Bass Clef. Measures 197-200: Quarter note G3, quarter note A3, quarter note B3, quarter note C4, quarter rest, quarter rest, quarter rest, quarter rest.
- Solo**: Solo, Treble Clef. Measures 197-200: Quarter note G4, quarter note A4, quarter note B4, quarter note C5, quarter rest, quarter rest, quarter rest, quarter rest.

199

Picc.

Cl.

Ten. Sax.

Bsn.

Hn.

Bar. Tpt.

Perc.

J. Gtr.

Vla.

Cb.

Solo

201

- Picc.**: Treble clef, starts with a quarter rest, followed by a quarter note G#4, and a quarter note A#4.
- Cl.**: Treble clef, starts with a quarter rest, followed by a quarter note G#4, and a quarter note A#4.
- Ten. Sax.**: Treble clef, starts with a quarter rest, followed by a quarter note G#4, and a quarter note A#4.
- Bsn.**: Bass clef, starts with a quarter rest, followed by a quarter note G#3, and a quarter note A#3.
- Hn.**: Treble clef, starts with a quarter rest, followed by a quarter note G#4, and a quarter note A#4.
- Bar. Tpt.**: Treble clef, starts with a quarter rest, followed by a quarter note G#4, and a quarter note A#4.
- Tbn.**: Bass clef, starts with a quarter rest, followed by a quarter note G#3, and a quarter note A#3.
- Timp.**: Bass clef, starts with a quarter rest, followed by a quarter note G#3, and a quarter note A#3.
- Perc.**: Percussion, starts with a quarter rest, followed by a quarter note G#3, and a quarter note A#3.
- Vla.**: Treble clef, starts with a quarter rest, followed by a quarter note G#4, and a quarter note A#4.
- Cb.**: Bass clef, starts with a quarter rest, followed by a quarter note G#3, and a quarter note A#3.
- Solo**: Treble clef, starts with a quarter rest, followed by a quarter note G#4, and a quarter note A#4.

204

Ten. Sax.

Whist.

Hn.

Bar. Tpt.

Tbn.

Timp.

Perc.

Cb.

Solo

208

Picc.

Cl.

Ten. Sax.

Bsn.

Whist.

Hn.

Bar. Tpt.

Tbn.

Timp.

J. Gtr.

Vla.

Cb.

Solo

212

Picc.
Cl.
Ten. Sax.
Bsn.
Whist.
Hn.
Bar. Tpt.
Tbn.
Timp.
J. Gtr.
Vla.
Cb.
Solo

216

Bsn.

Whist.

Tbn.

Cb.

Solo

==

219

Whist.

Perc.

Syn. Br.

Cb.

Solo

==

223

Whist.

Syn. Br.

Cb.

Solo

226

Picc.

Cl.

Ten. Sax.

Bsn.

Whist.

Tbn.

Timp.

Cb.

Solo

- Picc.**: Measures 226-227 are rests. Measure 228 has a quarter rest followed by an eighth rest, then a quarter note G4 (with a sharp sign), an eighth note A4 (with a flat sign), and a quarter note B4. Measure 229 has a quarter note C5 (with a sharp sign), a quarter note B4, and a quarter note A4.
- Cl.**: Measures 226-227 are rests. Measure 228 has a quarter note G4 (with a sharp sign), an eighth note A4 (with a flat sign), a quarter note B4, and a quarter note C5. Measure 229 has a quarter note B4, an eighth note A4, and a quarter rest.
- Ten. Sax.**: Measures 226-227 have a quarter rest, an eighth rest, and a quarter note G3. Measure 228 has a quarter rest, an eighth rest, and a quarter note G3. Measure 229 has a quarter rest, an eighth rest, and a quarter note G3.
- Bsn.**: Measures 226-227 have a quarter rest, an eighth rest, and a quarter note G3. Measure 228 has a quarter rest, an eighth rest, and a quarter note G3. Measure 229 has a quarter rest, an eighth rest, and a quarter note G3.
- Whist.**: Measures 226-227 are rests. Measure 228 has a quarter rest followed by an eighth rest, then a quarter note G4 (with a sharp sign), an eighth note A4 (with a flat sign), and a quarter note B4. Measure 229 has a quarter note C5 (with a sharp sign), a quarter note B4, and a quarter note A4.
- Tbn.**: Measures 226-227 have a quarter rest, an eighth rest, and a quarter note G3. Measure 228 has a quarter rest, an eighth rest, and a quarter note G3. Measure 229 has a quarter rest, an eighth rest, and a quarter note G3.
- Timp.**: Measures 226-227 are rests. Measure 228 has a quarter rest, an eighth rest, and a quarter note G3. Measure 229 has a quarter rest, an eighth rest, and a quarter note G3.
- Cb.**: Measures 226-229 have a continuous bass line consisting of eighth and sixteenth notes, including G2, F2, E2, D2, C2, B1, and A1.
- Solo**: Measures 226-227 are rests. Measure 228 has a quarter rest followed by an eighth rest, then a quarter note G4 (with a sharp sign), an eighth note A4 (with a flat sign), and a quarter note B4. Measure 229 has a quarter note C5 (with a sharp sign), a quarter note B4, and a quarter note A4.

230

Picc.

Cl.

Ten. Sax.

Bsn.

Whist.

Tbn.

Timp.

Cb.

Solo

234

Picc.

Cl.

Ten. Sax.

Bsn.

Whist.

Hn.

Bar. Tpt.

Tbn.

Timp.

Vla.

Cb.

Solo

239

Picc.

Cl.

Ten. Sax.

Bsn.

Hn.

Bar. Tpt.

Tbn.

Timp.

Perc.

J. Gtr.

Vla.

Cb.

Solo

6 6

242

Ten. Sax.

Bsn.

Tbn.

Timp.

Perc.

Cb.

Solo

245

Ten. Sax.

Bsn.

Whist.

Hn.

Tbn.

Perc.

Vla.

Cb.

Solo

- Ten. Sax.**: Treble clef, playing eighth notes with frequent grace notes.
- Bsn.**: Bass clef, playing eighth notes with frequent grace notes.
- Whist.**: Treble clef, playing a melodic line with eighth notes and grace notes.
- Hn.**: Treble clef, playing a melodic line with eighth notes and grace notes.
- Tbn.**: Bass clef, playing eighth notes with frequent grace notes.
- Perc.**: Treble clef, playing a simple rhythmic pattern with eighth notes.
- Vla.**: Treble clef, playing a melodic line with eighth notes and grace notes.
- Cb.**: Bass clef, playing a melodic line with eighth notes and grace notes.
- Solo**: Treble clef, playing a melodic line with eighth notes and grace notes.

248

Ten. Sax.

Bsn.

Whist.

Hn.

Bar. Tpt.

Tbn.

Perc.

J. Gtr.

Vla.

Cb.

Solo

- Ten. Sax.**: Treble clef, playing eighth notes with various accidentals.
- Bsn.**: Bass clef, playing eighth notes with various accidentals.
- Whist.**: Treble clef, playing eighth notes with various accidentals.
- Hn.**: Treble clef, playing eighth notes with various accidentals.
- Bar. Tpt.**: Treble clef, playing eighth notes with various accidentals.
- Tbn.**: Bass clef, playing eighth notes with various accidentals.
- Perc.**: Treble clef, playing a simple rhythmic pattern with eighth notes.
- J. Gtr.**: Treble clef, playing eighth notes with various accidentals.
- Vla.**: Treble clef, playing eighth notes with various accidentals.
- Cb.**: Bass clef, playing eighth notes with various accidentals.
- Solo**: Treble clef, playing eighth notes with various accidentals.

251

Picc.

Cl.

Ten. Sax.

Bsn.

Whist.

Hn.

Bar. Tpt.

Tbn.

Perc.

J. Gtr.

Vla.

Cb.

Solo

254

Picc.

Cl.

Ten. Sax.

Bsn.

Whist.

Hn.

Bar. Tpt.

Tbn.

Perc.

Vla.

Cb.

Solo

256

Picc.

Cl.

Ten. Sax.

Bsn.

Whist.

Hn.

Bar. Tpt.

Tbn.

Perc.

J. Gtr.

Vla.

Cb.

Solo

260

Picc.

Cl.

Ten. Sax.

Bsn.

Hn.

Bar. Tpt.

Tbn.

Perc.

J. Gtr.

Vla.

Cb.

Solo

Downloaded from MusicNotesLib.com Perfect notes and guitar tabs searcher

262

264

- Picc.** and **Cl.**: Both play a descending eighth-note scale (Bb4, A4, G4, F#4) in measure 264, followed by a whole rest in measure 265.
- Ten. Sax.**: Plays a rhythmic pattern of eighth notes (Bb4, A4, G4, F#4, E4, D4, C4, Bb3) in measure 264, and a similar pattern in measure 265.
- Bsn.**: Plays a rhythmic pattern of eighth notes (Bb4, A4, G4, F#4, E4, D4, C4, Bb3) in measure 264, and a similar pattern in measure 265.
- Hn.**: Plays a rhythmic pattern of eighth notes (Bb4, A4, G4, F#4, E4, D4, C4, Bb3) in measure 264, and a similar pattern in measure 265.
- Bar. Tpt.**: Plays a descending eighth-note scale (Bb4, A4, G4, F#4) in measure 264, followed by a whole rest in measure 265.
- Tbn.**: Plays a rhythmic pattern of eighth notes (Bb4, A4, G4, F#4, E4, D4, C4, Bb3) in measure 264, and a similar pattern in measure 265.
- Perc.**: Plays a rhythmic pattern of eighth notes (Bb4, A4, G4, F#4, E4, D4, C4, Bb3) in measure 264, and a similar pattern in measure 265.
- J. Gtr.**: Plays a descending eighth-note scale (Bb4, A4, G4, F#4) in measure 264, followed by a whole rest in measure 265.
- Vla.**: Plays a rhythmic pattern of eighth notes (Bb4, A4, G4, F#4, E4, D4, C4, Bb3) in measure 264, and a similar pattern in measure 265.
- Cb.**: Plays a rhythmic pattern of eighth notes (Bb4, A4, G4, F#4, E4, D4, C4, Bb3) in measure 264, and a similar pattern in measure 265.
- Solo**: Plays a descending eighth-note scale (Bb4, A4, G4, F#4) in measure 264, followed by a whole rest in measure 265.

266

Picc.

Cl.

Ten. Sax.

Bsn.

Bar. Tpt.

Tbn.

Perc.

Vla.

Cb.

Measure 266: Picc. (G4, A4, Bb4, G4), Cl. (Bb3, A3, G3, F3), Ten. Sax. (Bb3, A3, G3, F3), Bsn. (Bb3, A3, G3, F3), Bar. Tpt. (Bb3, A3, G3, F3), Tbn. (Bb3, A3, G3, F3), Perc. (x, x, x, x, x, x, x, x), Vla. (Bb3, A3, G3, F3), Cb. (Bb3, A3, G3, F3).
Measure 267: Picc. (rest), Cl. (rest), Ten. Sax. (Bb3, A3, G3, F3), Bsn. (Bb3, A3, G3, F3), Bar. Tpt. (Bb3, A3, G3, F3), Tbn. (Bb3, A3, G3, F3), Perc. (x, x, x, x, x, x, x, x), Vla. (Bb3, A3, G3, F3), Cb. (Bb3, A3, G3, F3).

268

Picc.

Cl.

Ten. Sax.

Bsn.

Hn.

Bar. Tpt.

Tbn.

Perc.

Vla.

Cb.

Solo

- Picc.**: Measure 268 has a half note G4 with a flat; measure 269 is a whole rest.
- Cl.**: Measure 268 has a half note G4 with a flat; measure 269 has a half note F#4, a quarter rest, a half note E4, and a quarter rest.
- Ten. Sax.**: Measure 268 has a half note G3 with a flat and a half note A#3; measure 269 has a half note G3 with a flat and a half note A#3.
- Bsn.**: Measure 268 has a half note G2 with a flat and a half note A#2; measure 269 has a half note G2 with a flat and a half note A#2.
- Hn.**: Measure 268 has a half rest; measure 269 has a half note G4 with a flat and a half note F#4.
- Bar. Tpt.**: Measure 268 has a whole rest; measure 269 has a half note G4 with a flat and a half note F#4.
- Tbn.**: Measure 268 has a half rest; measure 269 has a half note G4 with a flat and a half note F#4.
- Perc.**: Measures 268 and 269 feature a rhythmic pattern of eighth notes marked with 'x'.
- Vla.**: Measure 268 has a half note G3 with a flat and a half note A#3; measure 269 has a half note G3 with a flat and a half note A#3, followed by a sixteenth note G#3 with a flat and a sixteenth note A#3 with a flat, marked with a bracket and the number 6, and then a triplet of sixteenth notes marked with a bracket and the number 3.
- Cb.**: Measure 268 has a half note G2 with a flat and a half note A#2; measure 269 has a half note G2 with a flat and a half note A#2.
- Solo**: Measure 268 has a half note G4 with a flat; measure 269 is a whole rest.

270

Picc.

Cl.

Ten. Sax.

Bsn.

Hn.

Bar. Tpt.

Tbn.

Perc.

J. Gtr.

Vla.

Cb.

273

Picc.

Cl.

Ten. Sax.

Bsn.

Whist.

Hn.

Bar. Tpt.

Tbn.

Perc.

J. Gtr.

Vla.

Cb.

Solo

277

Picc.

Cl.

Alto Sax.

Ten. Sax.

Bsn.

Whist.

Hn.

Bar. Tpt.

Tbn.

Timp.

Perc.

J. Gtr.

A. Bass

Syn. Br.

Vla.

Cb.

Solo

♩ = 172,498550

$\text{♩} = 172,500046$
282

- Bsn. (Bassoon)
- Whist.
- Hn. (Horn)
- Tbn. (Trombone)
- Timp. (Timpani)
- Perc. (Percussion)
- J. Gtr. (Jazz Guitar)
- A. Bass (Acoustic Bass)
- Syn. Br. (Synthesizer)
- Vla. (Viola)
- Cb. (Cello)
- Solo (Soloist)

287

Cl.

Bsn.

Whist.

Hn.

Tbn.

Timp.

Perc.

J. Gtr.

A. Bass

Syn. Br.

Vla.

Cb.

Solo

291

Cl.

Whist.

J. Gtr.

293

Piccolo

Leonard Bernstein - Proloog From `The West Side Story`

♩ = 172,500046 ♩ = 187,500000
Flute/Piccolo

26 6

36 ♩ = 202,500198

42 4 23

73

80

87 42

132

138 ♩ = 185,000183

142 ♩ = 135,000137 2

150

157

164

172

180

189

197

209

214

230

3

3

3

2

2

6

3

3

3

12

4

2

240 **13**

6 6

256 **2**

263

270

276 $\text{♩} = 172,498550 \text{ } \text{♩} = 172,500046$ **13**

6

Clarinet in B \flat

Leonard Bernstein - Prologue From 'The West Side Story'

$\text{♩} = 172,500046$ $\text{♩} = 187,500000$
B \flat /E \flat Clarinets

26

31

36 $\text{♩} = 202,500198$ **8**

47 **24**

74

80

87 **18**

109

113

115 **10** **3**

129

134

140 $\text{♩} = 185,000183$

149 $\text{♩} = 135,000137$

177

181

185

189

194

200

11

13

6

3

2

Clarinet in B \flat

3

210

215

232

239

255

260

268

273

280

289

$\text{♩} = 172,498550$ $\text{♩} = 172,500046$

Alto Saxophone

Leonard Bernstein - Proloog From `The West Side Story`

♩ = 172,500046
Alto Sax **15**

21 **2** ♩ = 187,500000

29

38 ♩ = 202,500198 **8** **59**

108

114 **10** **14** **2**/**4**

141 ♩ = 185,000183 ♩ = 135,000137 **8** **4**

158 **3** **3**

168

175 ♩ = 172,498550 ♩ = 172,500046 **105** **13** **6**/**8**

Tenor Saxophone

Leonard Bernstein - Proloog From `The West Side Story`

♩ = 172,500046 ♩ = 187,500000 ♩ = 202,500198
Tenor/Bass Sax

26 **11** **65**

104

111

10

125 ♩ = 185,000183 ♩ = 135,000137
14 **8** **51**

200 **2**

207

215 **10**

232

237 **2** **2**

243

248

253

257

263

269

276

280

♩ = 172,498550 ♩ = 172,500046

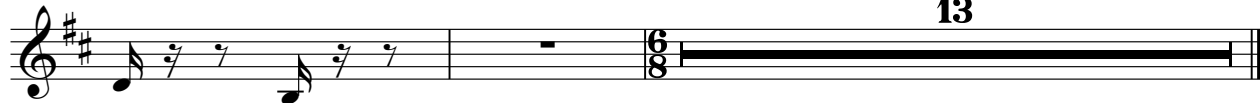

Bassoon

Leonard Bernstein - Proloog From 'The West Side Story'

$\text{♩} = 172,500046$
Bassoon

6

11

5

19

$\text{♩} = 187,500000$

3

32

$\text{♩} = 202,500198$

4

47

9

3

63

69

74

10

87

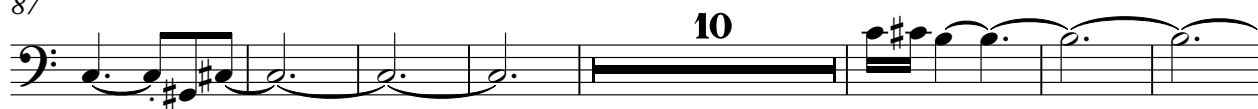

104

113

127

135

♩ = 185,000183

144

♩ = 135,000137

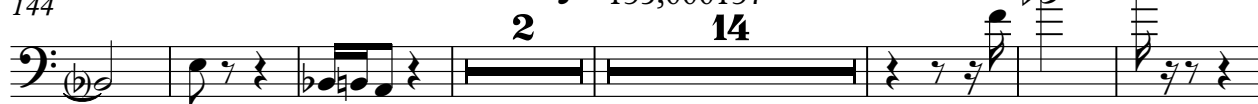

166

173

189

196

208

216

232

240

246

251

255

260

267

271

276

283

290

Whistling

Leonard Bernstein - Proloog From `The West Side Story`

♩ = 172,500046
Vibes/Xylophone

9

16

23

♩ = 187,500000

32

♩ = 202,500198

39

75

9

126

♩ = 185,000183

13

8

149

♩ = 135,000137

58

3

3

3

211

3

3

3

216

2

222

2

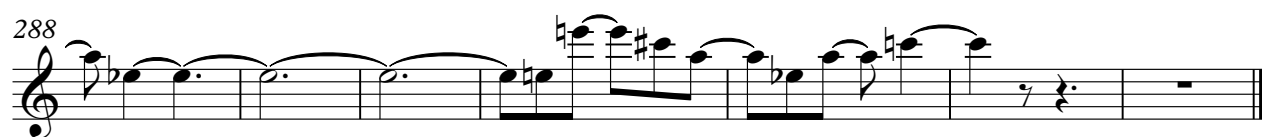
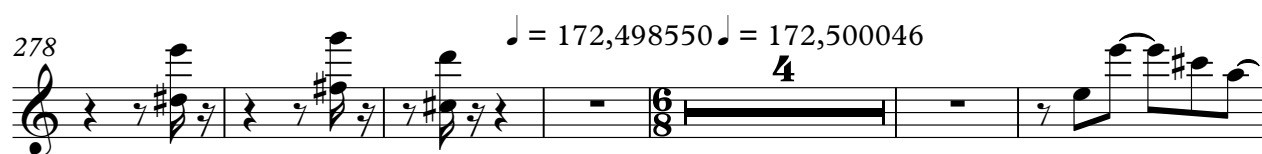
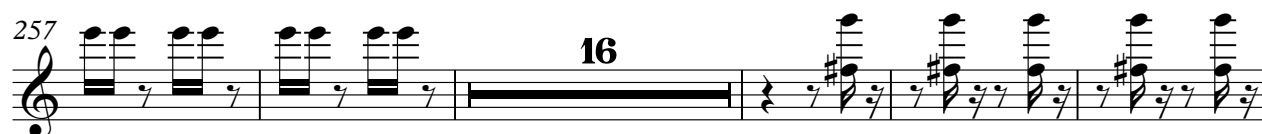

Horn in F

Leonard Bernstein - Proloog From 'The West Side Story'

$\text{♩} = 172,500046$
French Horns

5

11

4

20

2

3

$\text{♩} = 187,500000$

29

36

$\text{♩} = 202,500198$

43

4

18

69

77

83

88

8

9

108

115

124

136

146

185

194

200

206

214

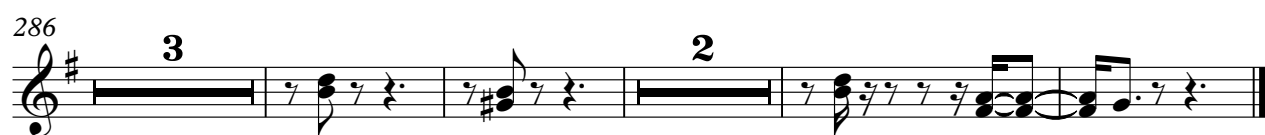
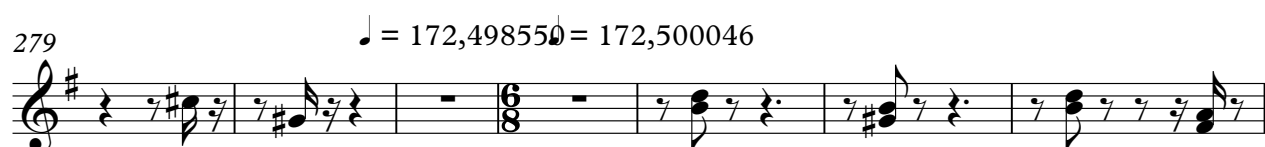

Baroque Trumpet

Leonard Bernstein - Proloog From `The West Side Story`

♩ = 172,500046 ♩ = 187,500000 ♩ = 202,500198
Bb/D Trumpets

26 **11** **9** **16**

63

68

73

78

83

88 **18** **9**

118 **17**

141 ♩ = 185,000183 ♩ = 135,000137 **2** **22**

171 **7**

183

192

199

204

209

214

236

251

255

260

267

272

277

 $\text{♩} = 172,498550 \quad \text{♩} = 172,500046$ 

13

Trombone

Leonard Bernstein - Proloog From 'The West Side Story'

♩ = 172,500046
Trombones **5**

9

13

21

29

36

44

66

73

♩ = 187,500000

♩ = 202,500198

3

4

3

3

18

3

79

83

86

106

122

132

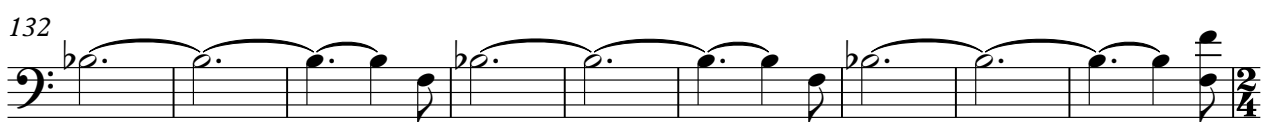

♩ = 185,000183

♩ = 135,000137

141

173

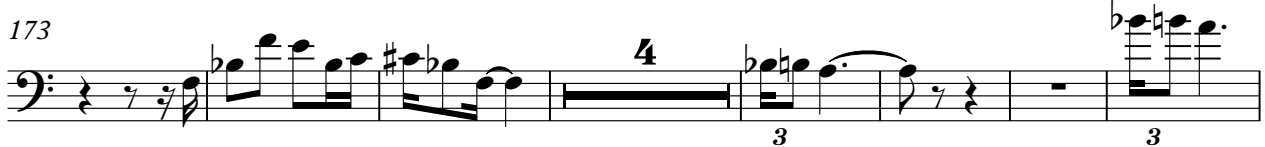

184

193

202

209

217

233

241

248

253

256

263

269

276

283

290

Timpani

Leonard Bernstein - Proloog From `The West Side Story`

♩ = 172,500046
Timpani

6

12

5

2

23

♩ = 187,500000 ♩ = 202,500198

3 **11** **9** **3**

50

3

56

3 **3** **3**

61

26

91

2

98

3 **3** **3**

103

3

107

31

2/**4**

2

Timpani

141 ♩ = 185,000183

149 ♩ = 135,000137

206

213

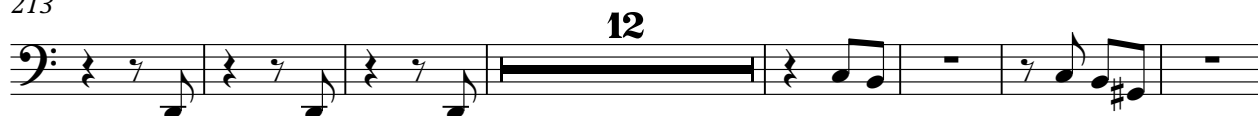

232

241

244

♩ = 172,498550 = 172,500046

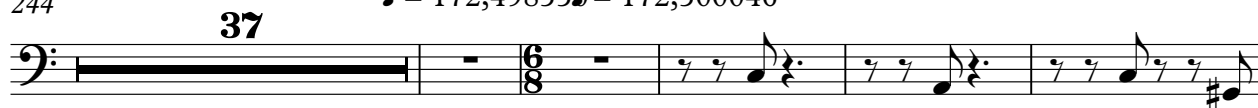

286

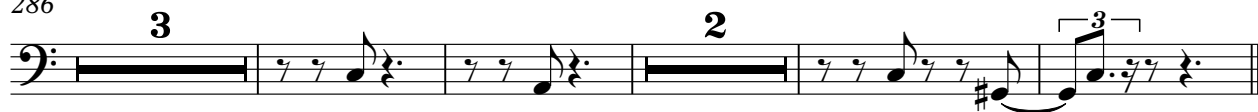

Percussion

Leonard Bernstein - Proloog From `The West Side Story`

 $\text{♩} = 172,500046$

Percussion/Trap Set

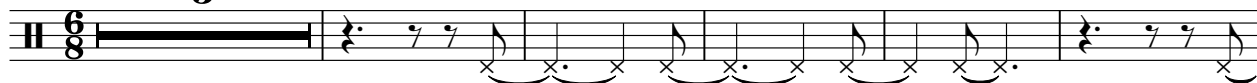
5

11

19

 $\text{♩} = 187,500000$ 

35

 $\text{♩} = 202,500198$ **3**

44

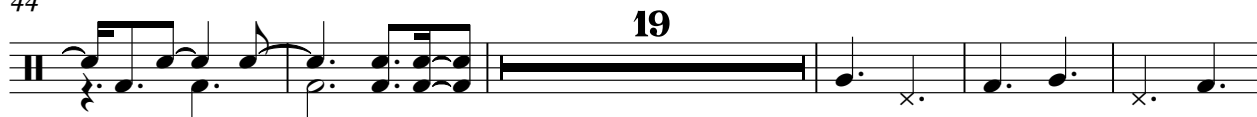
19

68

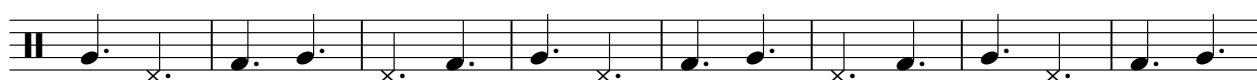

76

83

3**20**

109

2

117

131

139

151

161

164

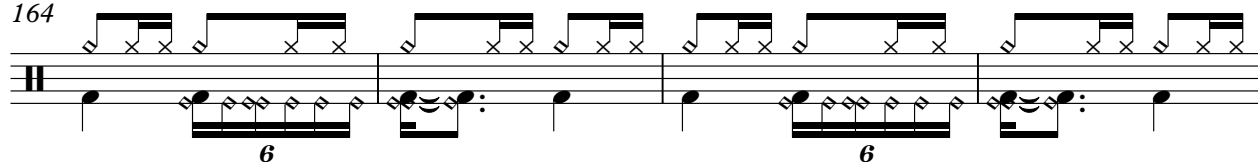

168

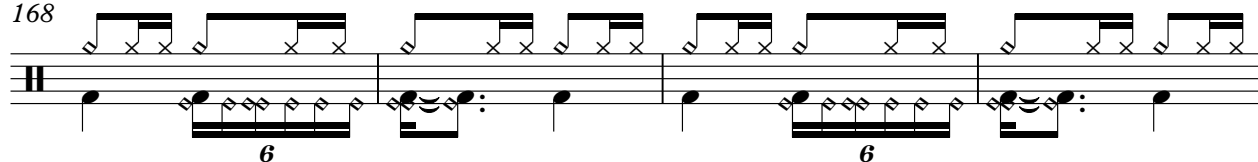

172

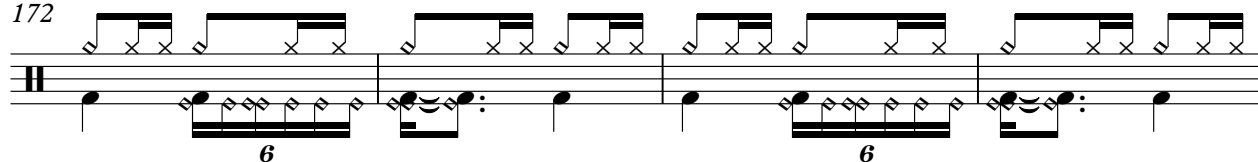

176

183

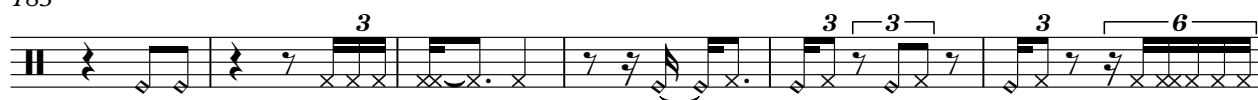

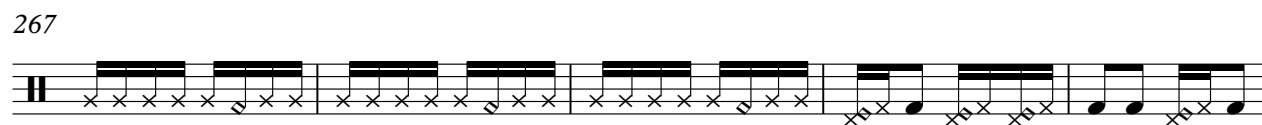
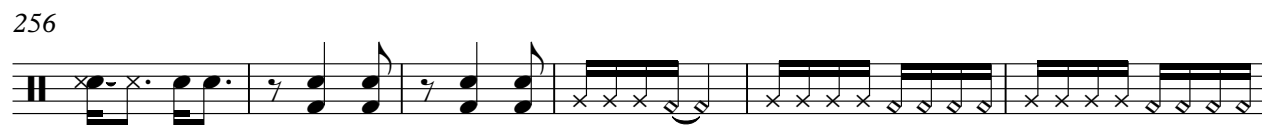
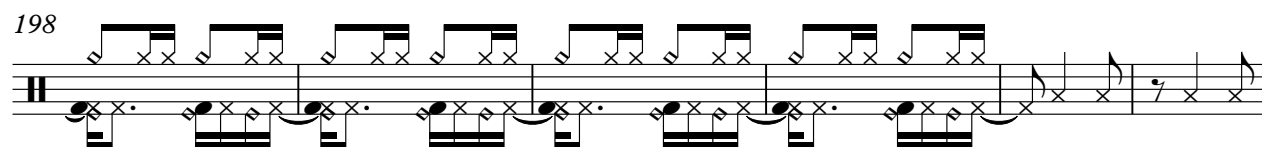
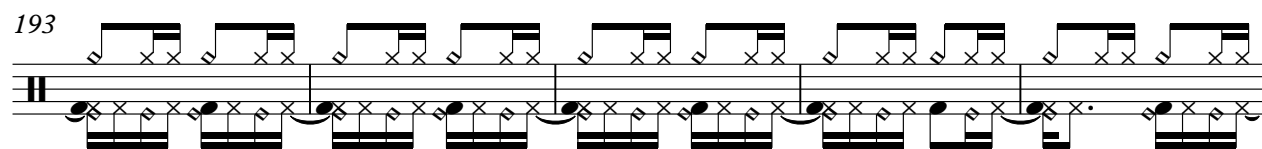

V.S.

4

Percussion

280

 $\text{♩} = 172,498550$ $\text{♩} = 172,500046$ 

286

3**2**

♩ = 172,500046
Jazz Guitar 5

9

12

19

23

♩ = 187,500000

3

2

♩ = 202,500198

32

3

42

46

20

73

78

82

88

24

117

9

10

$\text{♩} = 185,000183$

$\text{♩} = 135,000137$

140

2

150

3

158

5

3

170

176

16

2

197

8

3

210

3

3

3

3

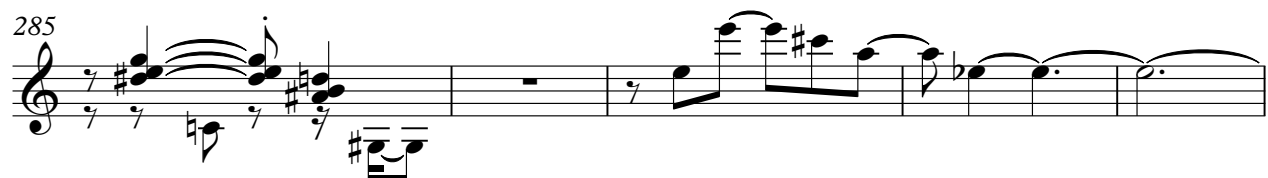
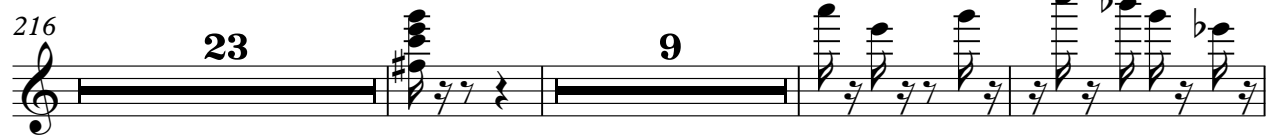

Acoustic Bass

Leonard Bernstein - Proloog From `The West Side Story`

♩ = 172,500046

Pizzicato Bass

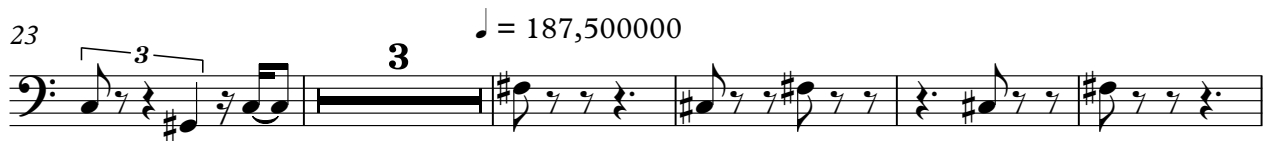
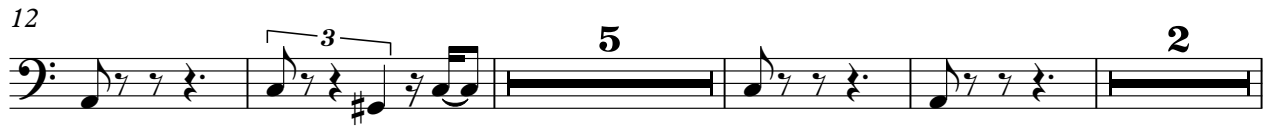

108

115

126

136

149

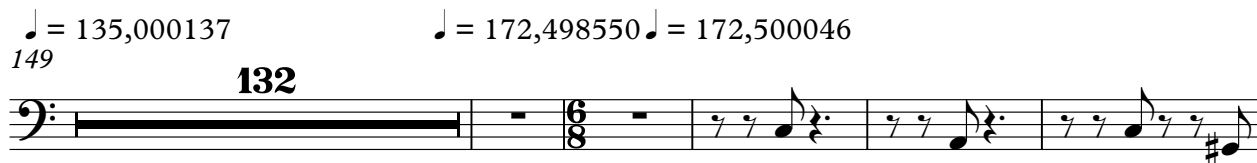

286

Synth Brass

Leonard Bernstein - Proloog From `The West Side Story`

♩ = 172,500046
Muted Trumpets

9

13

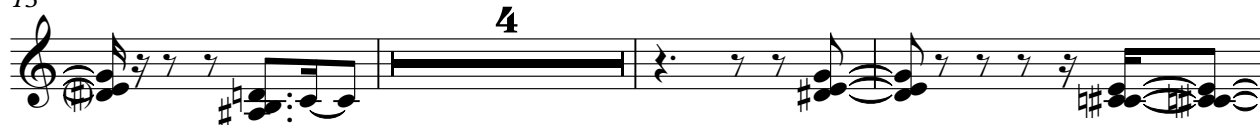

20

32

40

44

48

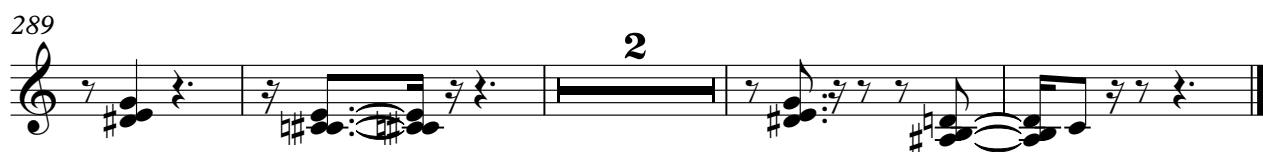
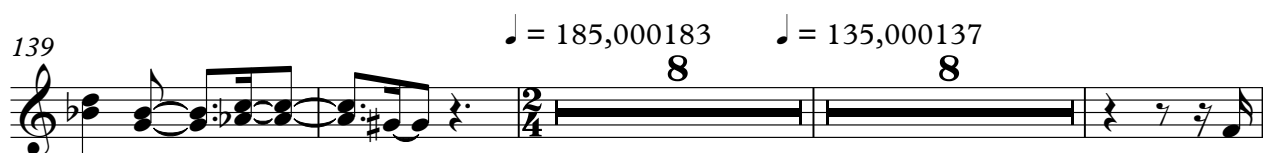

Viola

Leonard Bernstein - Proloog From `The West Side Story`

 $\text{♩} = 172,500046$

Violins 1&2

5

9

13

20

 $\text{♩} = 187,500000$ 

28

34

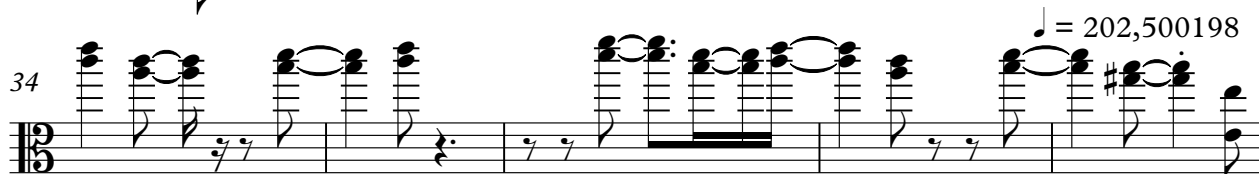

39

47

71

77

86

15

107

113

4

121

126

3

132

137

$\text{♩} = 185,000183$

143

$\text{♩} = 135,000137$

2

3

155

3

3

19

180

2

3

2

3

3

3

192

194

196

198

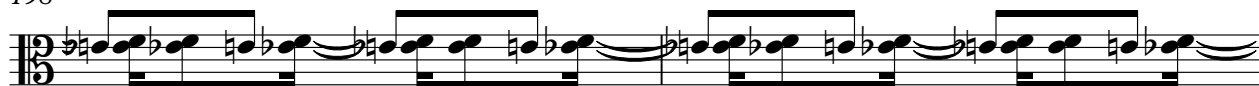

200

208

213

236

246

4

Viola

253

255

6

6

258

261

264

267

6

3

270

277

♩ = 172,498550 = 172,500046

6

285

3

291

2

Contrabass

Leonard Bernstein - Proloog From 'The West Side Story'

♩ = 172,500046
Cello/Arco Bass

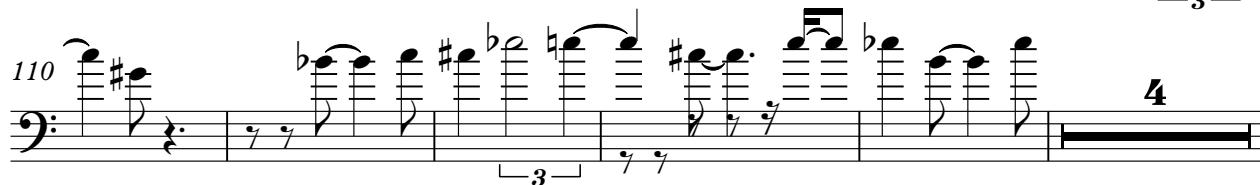
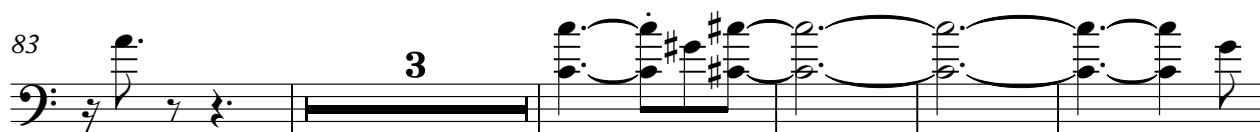
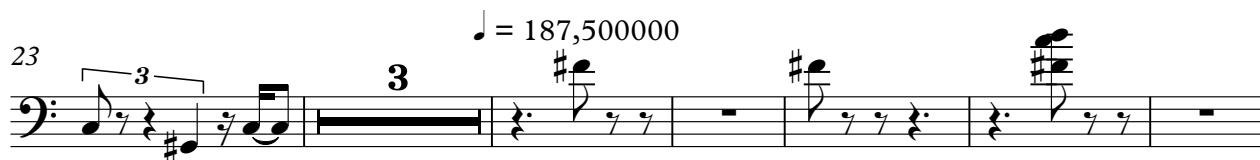
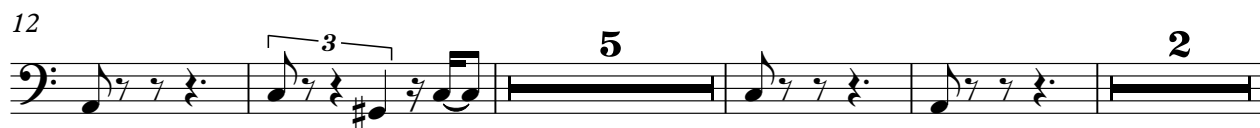

Contrabass

119

125

135

144

153

163

167

171

175

179

$\text{♩} = 185,000183$

$\text{♩} = 135,000137$

3

2

5

3

3

183

187

193

201

207

216

220

224

228

232

V.S.

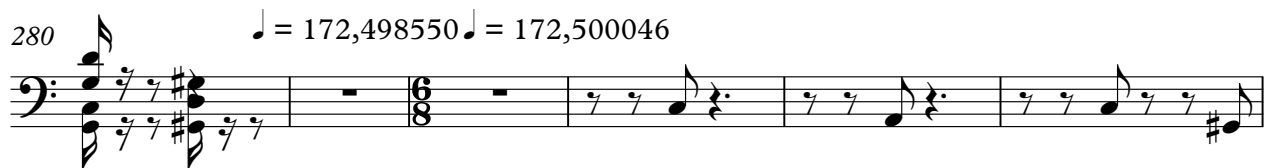

Solo

Leonard Bernstein - Proloog From `The West Side Story`

♩ = 172,500046
Piano

6

11

5

19

24

♩ = 187,500000

3

31

36

♩ = 202,500198

39

8 **18**

65

71

77

81

86

109

116

130

138

144

2

17

9

6

6

2

3

6

6

2

3

185,000185

135,000137

153

Solo

3

5

163

167

171

175

179

183

187

191

196

201

206

211

216

223

230

244

249

254

258

265

Solo

2 6 5

278

$\text{♩} = 172,498550$ $\text{♩} = 172,500046$

285

3

291

2