

Leonard Bernstein - Tonight From 'The West Side Story'

♩ = 140,000137

Drums

Acoustic Guitar

Bass

Muted Trumpet

♩ = 140,000137

3

Drums

Acoustic Guitar

Bass

Muted Trumpet

5

Drums

Acoustic Guitar

Bass

Muted Trumpet

Measures 5-6. Drums: Snare and hi-hat pattern. Acoustic Guitar: Chords in G major. Bass: Simple bass line. Muted Trumpet: Single notes in G major.

7

Drums

Acoustic Guitar

Bass

Muted Trumpet

Measures 7-8. Drums: Snare and hi-hat pattern. Acoustic Guitar: Chords in G major. Bass: Simple bass line. Muted Trumpet: Single notes in G major.

9

Drums

Acoustic Guitar

Bass

Muted Trumpet

Measures 9-10. Drums: Snare and hi-hat pattern. Acoustic Guitar: Chords in G major. Bass: Simple bass line. Muted Trumpet: Single notes in G major.

11

Drums

Acoustic Guitar

Bass

Muted Trumpet

13

Drums

Acoustic Guitar

Bass

Muted Trumpet

15

Drums

Acoustic Guitar

Bass

Muted Trumpet

17

Drums

Acoustic Guitar

Bass

Muted Trumpet

18

Drums

Acoustic Guitar

Bass

Muted Trumpet

19

Drums

Acoustic Guitar

Bass

Muted Trumpet

20

Drums

Acoustic Guitar

Bass

Muted Trumpet

21

Drums

Acoustic Guitar

Bass

Muted Trumpet

22

Drums

Acoustic Guitar

Bass

Muted Trumpet

23

Drums

Acoustic Guitar

Bass

Muted Trumpet

24

Drums

Acoustic Guitar

Bass

Muted Trumpet

25

Drums

Acoustic Guitar

Bass

Muted Trumpet

27

Drums

Acoustic Guitar

Bass

Muted Trumpet

29

Drums

Acoustic Guitar

Bass

Muted Trumpet

31

Drums

Acoustic Guitar

Bass

Muted Trumpet

33

Drums

Acoustic Guitar

Bass

Voice Aahs

Muted Trumpet

35

Drums

Acoustic Guitar

Bass

Voice Aahs

Muted Trumpet

37

Drums

Acoustic Guitar

Bass

Voice Aahs

Muted Trumpet

39

Drums

Acoustic Guitar

Bass

Voice Aahs

Muted Trumpet

41

Drums

Acoustic Guitar

Bass

Voice Aahs

Muted Trumpet

43

Drums

Acoustic Guitar

Bass

Voice Aahs

Muted Trumpet

45

Drums

Acoustic Guitar

Bass

Voice Aahs

Muted Trumpet

47

Drums

Acoustic Guitar

Bass

Voice Aahs

Muted Trumpet

49

Drums

Acoustic Guitar

Bass

Voice Aahs

Muted Trumpet

Strings

50

Drums

Acoustic Guitar

Bass

Voice Aahs

Muted Trumpet

Strings

51

Drums

Acoustic Guitar

Bass

Voice Aahs

Muted Trumpet

Strings

52

Drums

Acoustic Guitar

Bass

Voice Aahs

Muted Trumpet

Strings

53

Drums

Acoustic Guitar

Bass

Voice Aahs

Muted Trumpet

Strings

54

Drums

Acoustic Guitar

Bass

Voice Aahs

Muted Trumpet

Strings

55

Drums

Acoustic Guitar

Bass

Voice Aahs

Muted Trumpet

Strings

56

Drums

Acoustic Guitar

Bass

Voice Aahs

Muted Trumpet

Strings

57

Drums

Acoustic Guitar

Bass

Voice Aahs

Muted Trumpet

Strings

59

Drums

Acoustic Guitar

Bass

Voice Aahs

Muted Trumpet

Strings

61

Drums

Acoustic Guitar

Bass

Voice Aahs

Muted Trumpet

Strings

63

Drums

Acoustic Guitar

Bass

Voice Aahs

Muted Trumpet

Strings

65

Drums

Acoustic Guitar

Bass

Voice Aahs

Muted Trumpet

Strings

67

Drums

Acoustic Guitar

Bass

Voice Aahs

Muted Trumpet

Strings

Drums

Leonard Bernstein - Tonight From 'The West Side Story'

♩ = 140,000137

4

6

8

10

12

14

16

18

20

V.S.

Drums

22

24

26

28

30

32

34

36

38

40

42

44

46

48

50

52

54

56

58

60

V.S.

Drums

62

64

66

67

Leonard Bernstein - Tonight From `The West Side Story`

Acoustic Guitar

♩ = 140,000137

4

7

10

13

16

19

21

23

25

V.S.

56

58

61

64

66

Leonard Bernstein - Tonight From `The West Side Story`

Bass

♩ = 140,000137

V.S.

47

52

57

61

65

Voice Aahs

Leonard Bernstein - Tonight From 'The West Side Story'

♩ = 140,000137

32

38

45

52

58

63

2

Muted Trumpet Leonard Bernstein - Tonight From `The West Side Story`

♩ = 140,000137

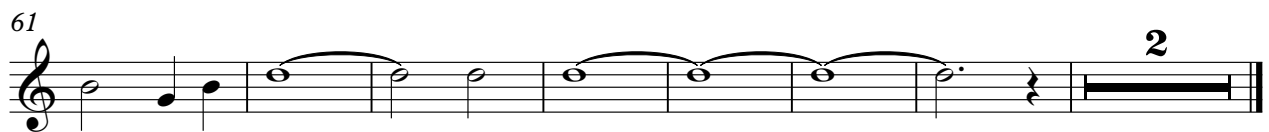

2

Strings

Leonard Bernstein - Tonight From 'The West Side Story'

♩ = 140,000137

48

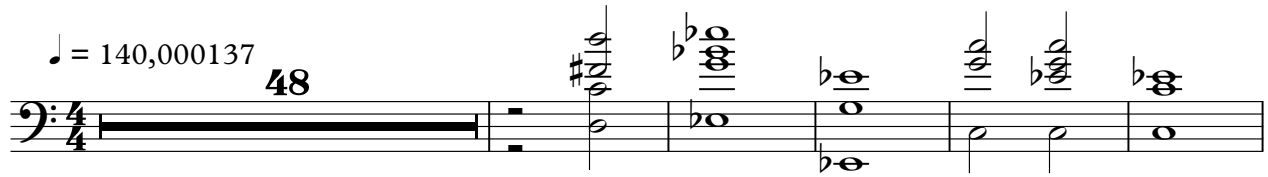

54

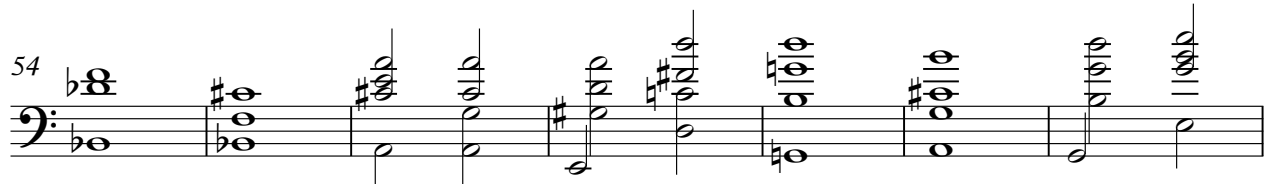

61

