

Leonardo - Por Voce Que Canto

00:00:03:00
1.1,00
Cleiton Ferraz 0**17 3463-1150 0**17 9705-4266

♩ = 91,999985

Cleiton Ferraz 0**17 3463-1150 0**17 9705-4266

11

J. Gtr.

Kora

E. Bass

FM

16

J. Gtr.

Kora

E. Bass

FM

19

J. Gtr.

Kora

E. Bass

FM

Tape Smp. Str

24

J. Gtr.

Kora

E. Bass

Tape Smp. Str

28

J. Gtr.

Kora

E. Bass

FM

Tape Smp. Str

33

Perc.

J. Gtr.

Kora

E. Bass

FM

Tape Smp. Str

FX 7

37

40

43

Perc.

Kora

E. Bass

FM

Tape Smp. Str

46

Perc.

Kora

E. Bass

FM

Tape Smp. Str

49

Perc.

Kora

E. Bass

FM

Tape Smp. Str

52

Perc.

Kora

E. Bass

FM

Tape Smp. Str

55

Perc.

Kora

E. Bass

FM

Tape Smp. Str

58

Perc.

Kora

E. Bass

FM

Tape Smp. Str

61

Perc. Kora E. Bass FM Tape Smp. Str

64

Perc. Kora E. Bass FM Tape Smp. Str FX 7

67

Perc.

Kora

E. Bass

FM

Tape Smp. Str

FX 7

70

Perc.

Kora

E. Bass

FM

Tape Smp. Str

73

Perc.

Kora

E. Bass

FM

Tape Smp. Str

76

Perc.

Kora

E. Bass

FM

Tape Smp. Str

79

Perc.

Kora

E. Bass

FM

Tape Smp. Str

82

Perc.

Kora

E. Bass

FM

Tape Smp. Str

85

Perc.

Kora

E. Bass

FM

Tape Smp. Str

88

Perc.

Kora

E. Bass

FM

Tape Smp. Str

91

Perc. Kora E. Bass FM Tape Smp. Str

94

Perc. Kora E. Bass FM Tape Smp. Str FX 7 Vc.

CleitonFerraz 0**17

97

3463 1150 0**17 9705 4266

100

Perc.

Kora

E. Bass

FM

Tape Smp. Str

Vc.

103

Perc.

Kora

E. Bass

FM

Tape Smp. Str

Vc.

106

Perc. Kora E. Bass FM Tape Smp. Str Vc.

109

Perc. Kora E. Bass FM Tape Smp. Str Vc.

112

Perc.

Kora

E. Bass

FM

Tape Smp. Str

Vc.

115

Perc.

Kora

E. Bass

FM

Tape Smp. Str

Vc.

118

121

Perc.

Kora

E. Bass

FM

Tape Smp. Str

Vc.

124

Perc.

Kora

E. Bass

FM

Tape Smp. Str

Vc.

127

Perc.

Kora

E. Bass

FM

Tape Smp. Str

Vc.

130

Perc.

Kora

E. Bass

FM

Tape Smp. Str

Vc.

133

Perc.

Kora

E. Bass

FM

Tape Smp. Str

Vc.

136

139

Perc.

Kora

E. Bass

FM

Tape Smp. Str

Vc.

142

Perc.

Kora

E. Bass

FM

Tape Smp. Str

Vc.

144

Perc. Kora E. Bass FM Tape Smp. Str Vc.

147

Perc. Kora E. Bass FM Tape Smp. Str Vc.

150

Perc.

Kora

E. Bass

FM

Tape Smp. Str

Vc.

153

Perc. Kora E. Bass FM Tape Smp. Str Vc.

156

Perc. Kora E. Bass FM Tape Smp. Str Vc.

159

Perc.

Kora

E. Bass

FM

Tape Smp. Str

Vc.

162

Perc.

Kora

E. Bass

FM

Tape Smp. Str

Vc.

165

Perc. Kora E. Bass FM Tape Smp. Str Vc.

168

Perc. Kora E. Bass FM Tape Smp. Str Vc.

171

Perc.

Kora

E. Bass

FM

Tape Smp. Str

Vc.

174

176

Leonardo - Por Voce Que Canto

Percussion

♩ = 91,999985

35

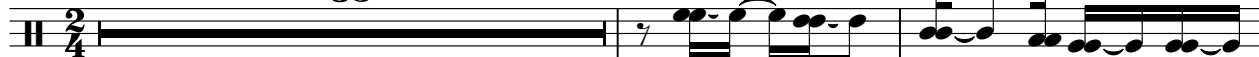

38

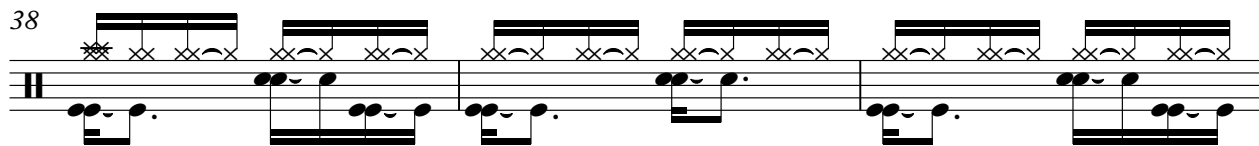

41

44

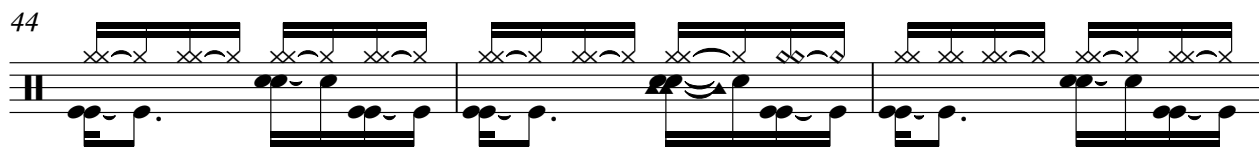

47

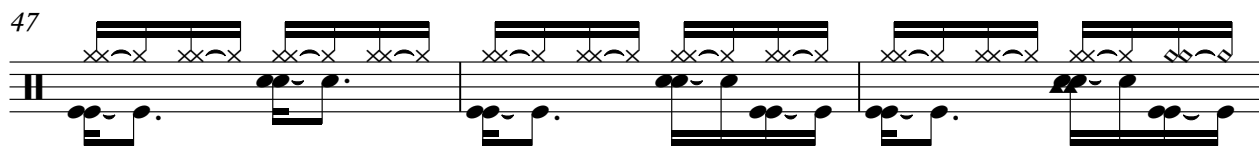

50

53

56

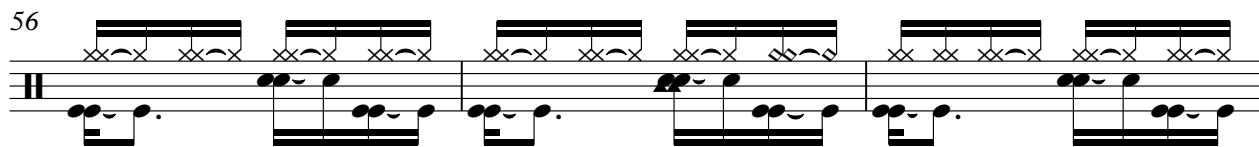

59

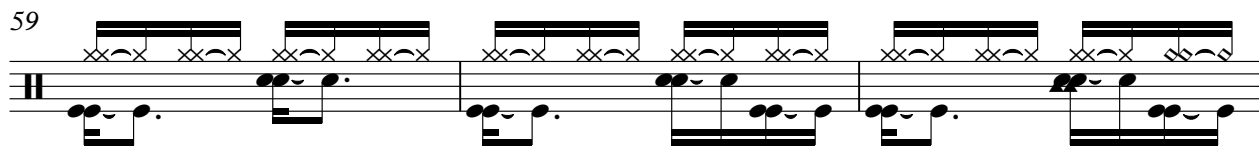

62

Cleiton Ferraz 0**17 3463-1150 0**17 9705-4266

V.S.

Percussion

97

100

103

106

109

113

116

119

122

125

Percussion

158

161

164

167

170

173

175

Leonardo - Por Voce Que Canto

♩ = 91,999985

10

17

21

26

32

36

142

Cleiton Ferraz 0**17 3463-1150 0**17 9705-4266

Leonardo - Por Voce Que Canto

Kora

♩ = 91,999985

8

15

24

31

39

46

54

61

69

Cleiton Ferraz 0**17 3463-1150 0**17 9705-4266

V.S.

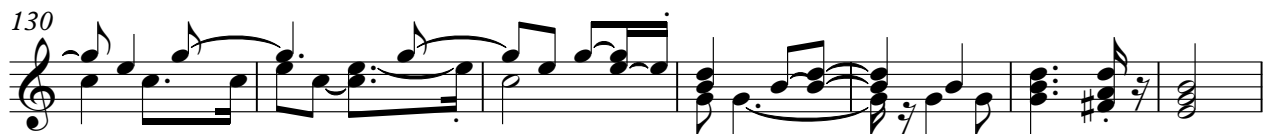
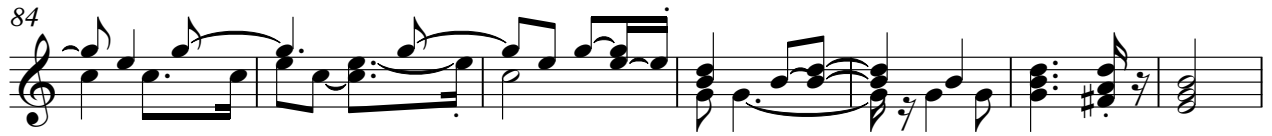

152

160

167

173

Leonardo - Por Voce Que Canto

Fretless Electric Bass

♩ = 91,999985

5

16

28

39

49

58

68

78

87

97

Cleiton Ferraz 0**17 3463-1150 0**17 9705-4266

V.S.

108

119

128

137

147

157

166

173

FM Synth

Leonardo - Por Voce Que Canto

♩ = 91,999985

Cleiton Ferraz 0**17 3463-1150 0**17 9705-4266

50

57

64

72

78

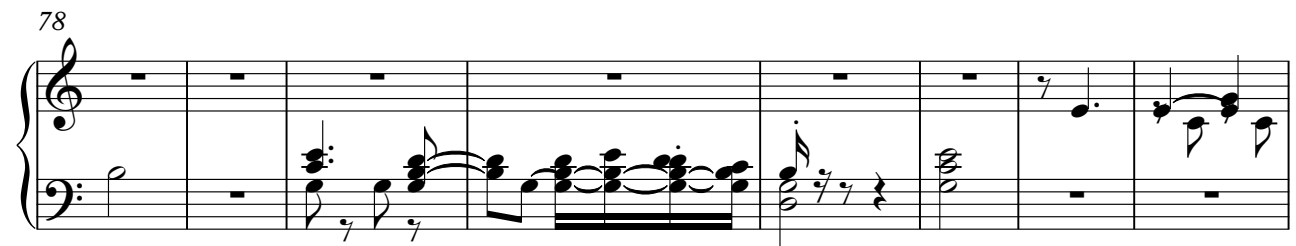

86

94

102

109

117

121

126

133

140

148

155

163

170

174

Leonardo - Por Voce Que Canto

Tape Sampler Keyboard [Strings]

$\text{♩} = 91,999985$

33

47

59

72

84

Cleiton Ferraz 0**17 3463-1150 0**17 9705-4266

96

108

120

132

145

156

167

FX 7 (Echoes)

Leonardo - Por Voce Que Canto

♩ = 91,999985

33 28

67

28

98

77

Cleiton Ferraz 0**17 3463-1150 0**17 9705-4266

Leonardo - Por Voce Que Canto

Violoncello

♩ = 91,999985

95

CleitonFerraz 0**173463 1150 0**17 9705 4266

100

106

113

120

132

142

154

166

174

Cleiton Ferraz 0**17 3463-1150 0**17 9705-4266