

Leonardo - Se Voce Disser Adeus

$\text{♩} = 113,000099$

Percussion

Jazz Guitar

Jazz Guitar

Jazz Guitar

Electric Piano

Tape Sampler Keyboard [Strings]

3

Perc.

J. Gtr.

J. Gtr.

J. Gtr.

J. Gtr.

E. Bass

E. Pno.

Tape Smp. Str

5

Perc.

J. Gtr.

J. Gtr.

Kora

E. Bass

E. Pno.

Tape Smp. Str

3

7

Perc.

J. Gtr.

J. Gtr.

J. Gtr.

Kora

E. Bass

E. Pno.

Tape Smp. Str

Vla.

9

Perc.

J. Gtr.

J. Gtr.

E. Bass

E. Pno.

Tape Smp. Str

12

Perc.

J. Gtr.

E. Bass

E. Pno.

Tape Smp. Str

15

Perc.

J. Gtr.

E. Bass

E. Pno.

Tape Smp. Str

18

Perc.

J. Gtr.

E. Bass

E. Pno.

Tape Smp. Str

20

22

25

Perc.

J. Gtr.

E. Bass

E. Pno.

28

Perc.

J. Gtr.

E. Bass

E. Pno.

31

Perc.

J. Gtr.

E. Bass

E. Pno.

Vla.

3

34

Perc.

J. Gtr.

E. Bass

E. Pno.

Vla.

37

Perc.

J. Gtr.

E. Bass

E. Pno.

Vla.

40

Perc.

J. Gtr.

E. Bass

E. Pno.

Vla.

43

Perc.

J. Gtr.

E. Bass

E. Pno.

Vla.

3

46

Perc.

J. Gtr.

E. Bass

E. Pno.

Vla.

49

Perc.

J. Gtr.

E. Bass

E. Pno.

Vla.

52

Perc.

J. Gtr.

E. Bass

E. Pno.

Tape Smp. Str

55

58

Perc.

J. Gtr.

J. Gtr.

J. Gtr.

J. Gtr.

Kora

E. Bass

E. Pno.

Tape Smp. Str

Detailed description of the musical score: The score is for a multi-instrumental piece starting at measure 58. It features six staves: Percussion (Perc.), two J. Gtr. (Jazz Guitar) staves, Kora, E. Bass (Electric Bass), E. Pno. (Electric Piano), and Tape Smp. Str. (Tape Sample Strings). The Percussion staff uses a snare drum and has a measure rest in the first measure. The J. Gtr. staves feature complex chordal textures and melodic lines with triplets and slurs. The Kora and E. Bass staves have melodic lines with triplets and slurs. The E. Pno. staff provides harmonic support with chords and arpeggios. The Tape Smp. Str. staff has a long, sustained note with a slur. The key signature has one flat (B-flat), and the time signature is 4/4.

60

63

Perc.

J. Gtr.

J. Gtr.

J. Gtr.

J. Gtr.

E. Bass

E. Pno.

Vln.

Solo

65

Perc.

J. Gtr.

J. Gtr.

E. Bass

E. Pno.

Vla.

68

Perc.

J. Gtr.

E. Bass

E. Pno.

71

74

76

79

81

Perc.

J. Gtr.

E. Bass

E. Pno.

Vla.

84

Perc.

J. Gtr.

E. Bass

E. Pno.

Vla.

87

Perc.

J. Gtr.

E. Bass

E. Pno.

Vla.

89

Perc.

J. Gtr.

E. Bass

E. Pno.

Vla.

91

94

96

Perc. J. Gtr. E. Bass E. Pno. Vla.

98

Perc. J. Gtr. E. Bass E. Pno. Vla.

100

Perc.

J. Gtr.

E. Bass

E. Pno.

Vla.

103

Perc.

J. Gtr.

E. Bass

E. Pno.

Vla.

105

107

109

Perc.

J. Gtr.

E. Bass

E. Pno.

Vla.

111

Perc.

E. Bass

E. Pno.

Vla.

Solo

113

Perc.

Solo

Leonardo - Se Voce Disser Adeus

Percussion

$\text{♩} = 113,000099$

6

11

15

19

23

27

31

35

39

V.S.

43

46

50

54

58

62

66

70

74

78

82

86

90

94

97

101

104

106

108

111

♩ = 113,000099

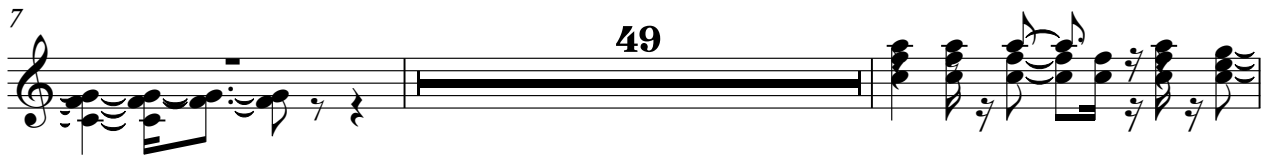
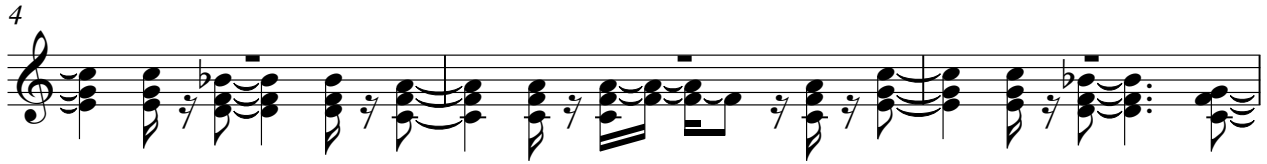

♩ = 113,000099

2 3

9

49

61

3 48

♩ = 113,000099

53

57

3 3

62

50

♩ = 113,000099

8

12

16

20

23

27

31

36

39

43

47

51

55

66

70

74

77

81

85

8

88

91

94

96

98

100

104

107

109

♩ = 113,000099

6

50

59

63

50

Kora

Leonardo - Se Voce Disser Adeus

♩ = 113,000099

4

8

49

3

3

59

54

5-string Electric Bass

Leonardo - Se Voce Disser Adeus

♩ = 113,000099

3

8

12

16

20

24

28

31

34

37

V.S.

5-string Electric Bass

82

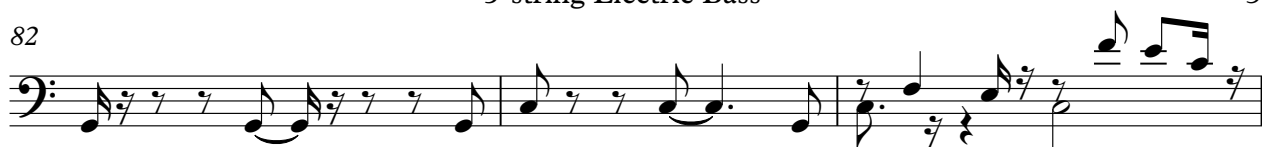

85

89

92

95

99

103

107

110

Electric Piano

Leonardo - Se Voce Disser Adeus

♩ = 113,000099

6

11

14

18

21

V.S.

25

28

32

36

40

44

48

52

56

62

67

71

V.S.

75

79

82

86

90

94

98

102

106

110

Leonardo - Se Voce Disser Adeus
Tape Sampler Keyboard [Strings]

♩ = 113,000099

8

19

25

58

Viola

Leonardo - Se Voce Disser Adeus

♩ = 113,000099

6

8

24

35

2

42

46

52

11

64

6

73

2

2

79 *Viola*

84

89

94

97

104

110

Solo

Leonardo - Se Voce Disser Adeus

♩ = 113,000099

59

62

50

Solo

Leonardo - Se Voce Disser Adeus

♩ = 113,000099

111

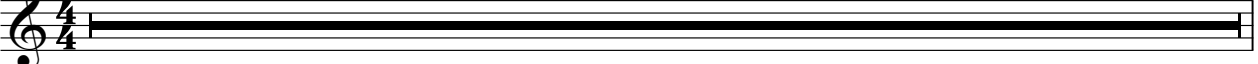

112

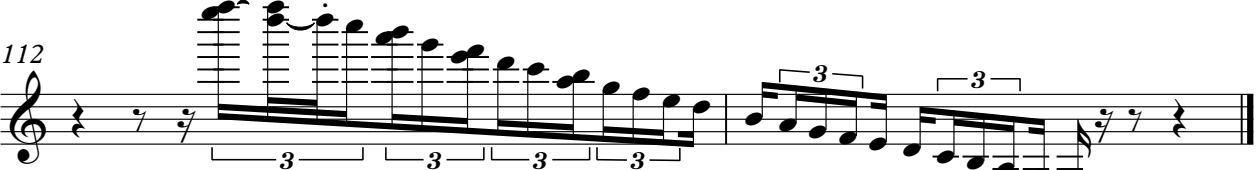
