

# Little Eva - The Locomotion

♩ = 200,000000 ♩ = 133,004959

0219LOCO

♩ = 200,000000 ♩ = 133,004959

5

- Perc.** Continues the rhythmic pattern of eighth notes.
- E. Bass:** Continues the bass line.

8

Alto Sax.

Perc.

E. Gtr.

E. Bass

Syn. Voice

Orch. Hit

FX 5

11

Alto Sax.

Perc.

E. Gtr.

E. Bass

Syn. Voice

Orch. Hit

FX 5

13

Alto Sax.  
Perc.  
E. Gtr.  
E. Bass  
Syn. Voice  
Orch. Hit  
FX 5

15

Alto Sax.  
Perc.  
E. Gtr.  
E. Bass  
Perc. Organ  
Syn. Voice  
Orch. Hit  
FX 5

18

Alto Sax.

Perc.

E. Gtr.

E. Bass

Perc. Organ

Syn. Voice

21

Alto Sax.

Perc.

E. Gtr.

E. Bass

Perc. Organ

Syn. Voice

24

Alto Sax.

Perc.

E. Gtr.

E. Bass

Perc. Organ

Syn. Voice

27

Alto Sax.

Perc.

E. Gtr.

E. Bass

Perc. Organ

Syn. Voice

29

Alto Sax.  
Perc.  
E. Gtr.  
E. Bass  
Perc. Organ  
Syn. Voice

31

Alto Sax.  
Perc.  
E. Gtr.  
E. Bass  
Syn. Voice  
Orch. Hit  
FX 5

33

Alto Sax.  
Perc.  
E. Gtr.  
E. Bass  
Syn. Voice  
Orch. Hit  
FX 5

36

Alto Sax.  
Perc.  
E. Gtr.  
E. Bass  
Perc. Organ  
Syn. Voice  
Orch. Hit  
FX 5

39

Alto Sax.

Perc.

E. Gtr.

E. Bass

Perc. Organ

Syn. Voice

42

Alto Sax.

Perc.

E. Gtr.

E. Bass

Perc. Organ

Syn. Voice

45

Alto Sax.

Perc.

E. Gtr.

E. Bass

Perc. Organ

48

Alto Sax.

Perc.

E. Gtr.

E. Bass

Perc. Organ

51

Alto Sax.  
Perc.  
E. Gtr.  
E. Bass  
Perc. Organ  
Syn. Voice

54

Alto Sax.  
Perc.  
E. Gtr.  
E. Bass  
Syn. Voice  
Orch. Hit  
FX 5

57

Alto Sax.  
Perc.  
E. Gtr.  
E. Bass  
Syn. Voice  
Orch. Hit  
FX 5

59

Alto Sax.  
Perc.  
E. Gtr.  
E. Bass  
Perc. Organ  
Syn. Voice  
Orch. Hit  
FX 5

62

Alto Sax.  
Perc.  
E. Gtr.  
E. Bass  
Perc. Organ  
Syn. Voice

65

Alto Sax.  
Perc.  
E. Gtr.  
E. Bass  
Perc. Organ  
Syn. Voice  
Orch. Hit  
FX 5

67

Alto Sax.

Perc.

E. Gtr.

E. Bass

Perc. Organ

Syn. Voice

Orch. Hit

FX 5

69

Alto Sax.

Perc.

E. Gtr.

E. Bass

Perc. Organ

Syn. Voice

Orch. Hit

FX 5

71

Alto Sax.

Perc.

E. Gtr.

E. Bass

Perc. Organ

Syn. Voice

Orch. Hit

FX 5

73

Alto Sax.

Perc.

E. Gtr.

E. Bass

Perc. Organ

Syn. Voice

Orch. Hit

FX 5

75

Alto Sax.

Perc.

E. Gtr.

E. Bass

Perc. Organ

Syn. Voice

Orch. Hit

FX 5

77

Alto Sax.

Perc.

E. Gtr.

E. Bass

Perc. Organ

Syn. Voice

Orch. Hit

FX 5

79

81

83

Alto Sax.  
Perc.  
E. Gtr.  
E. Bass  
Perc. Organ  
Orch. Hit  
FX 5

85

Alto Sax.  
Perc.  
E. Gtr.  
E. Bass  
Perc. Organ  
Orch. Hit  
FX 5

87

Alto Sax.

Perc.

E. Gtr.

E. Bass

Perc. Organ

Orch. Hit

FX 5

# Little Eva - The Locomotion

Alto Saxophone

♩ = 200,000000 ♩ = 133,004959

5

10

15

23

29

33

37

Alto Saxophone

43

47

50

55

62

69

75

81

85

90

2

# Little Eva - The Locomotion

## Percussion

♩ = 200,000000 ♩ = 133,004959

5

8

11

14

17

20

23

26

29

V.S.

32

35

38

41

44

47

50

53

56

59

62

65

68

71

74

77

80

83

86

90

2

# Little Eva - The Locomotion

Electric Guitar

♩ = 200,000000 ♩ = 133,004959

V.S.

43

47

51

55

59

63

67

71

75

79

83

86

90

# Little Eva - The Locomotion

Electric Bass

♩ = 200,000000    ♩ = 133,004959

5

10

15

20

25

29

33

38

43

V.S.

48

53

58

63

68

72

76

80

85

87

90

**2**

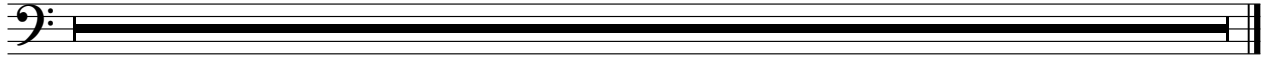

# Little Eva - The Locomotion

## Percussive Organ

♩ = 200,000000 ♩ = 133,004959

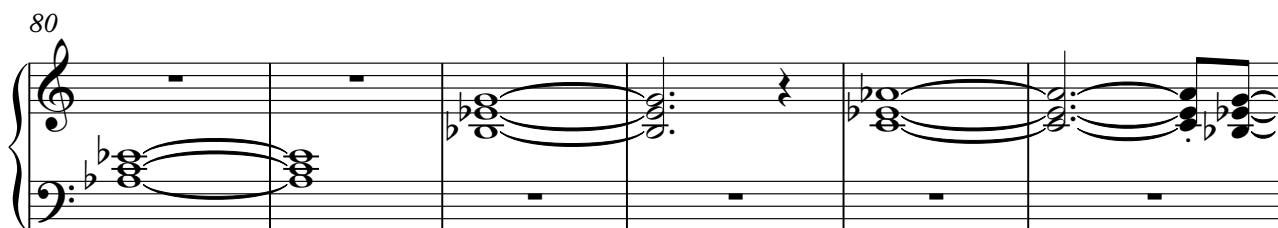
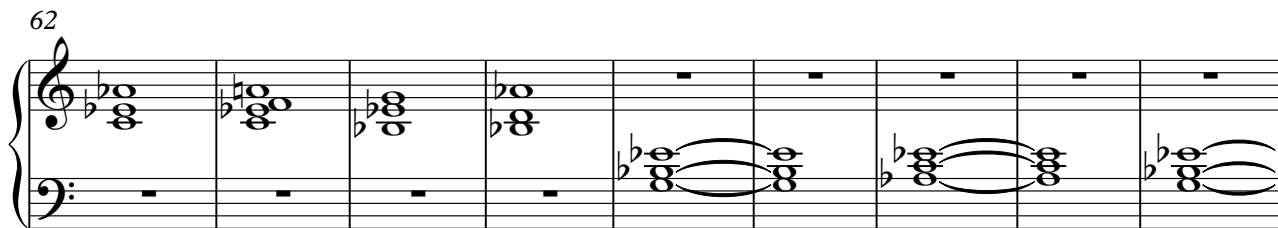
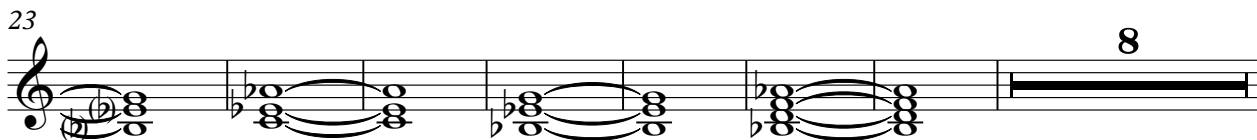

V.S.

2

# Percussive Organ

86

90

# Little Eva - The Locomotion

Synth Voice

♩ = 200,000000 ♩ = 133,004959  
0219LOCO

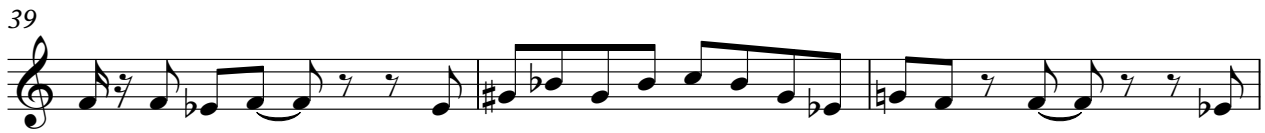

51 2

56

61

65

70

75

79 8

90 2

Orchestra Hit

Little Eva - The Locomotion

♩ = 200,000000 ♪ = 133,004959

66

69

72

75

78

81

84

87

90

2

FX 5 (Brightness)

Little Eva - The Locomotion

♩ = 200,000000 ♩ = 133,004959

66

69

72

75

78

81

84

87

90

2
