

# Little Richard - Long Tall Sally 2

♩ = 182,109558

Tenor Saxophone

Percussion

Electric Guitar

Acoustic Bass

♩ = 182,109558

Lead 4 (Chiff)

Solo

(C)1993 Roland Corporation  
(C)1993 Roland Corporation

4

Ten. Sax.

Perc.

E. Gtr.

A. Bass

Lead 4

Solo

7

Ten. Sax.

Perc.

E. Gtr.

A. Bass

Lead 4

Solo

9 ♩ = 183,105469

Ten. Sax.

Perc.

E. Gtr.

A. Bass

♩ = 183,105469

Lead 4

Solo

11

Ten. Sax.

Perc.

E. Gtr.

A. Bass

Lead 4

Solo

12

Ten. Sax.

Perc.

E. Gtr.

A. Bass

Lead 4

Solo

14

Ten. Sax.

Perc.

E. Gtr.

A. Bass

Lead 4

Solo

16

19

21

Ten. Sax.

Perc.

E. Gtr.

A. Bass

Lead 4

Solo

23

Ten. Sax.

Perc.

E. Gtr.

A. Bass

Lead 4

Solo

24

Ten. Sax.

Perc.

E. Gtr.

A. Bass

Lead 4

Solo

26

Ten. Sax.

Perc.

E. Gtr.

A. Bass

Lead 4

Solo

28

Ten. Sax.

Perc.

E. Gtr.

A. Bass

Lead 4

Solo

31

Ten. Sax.

Perc.

E. Gtr.

A. Bass

Lead 4

Solo

33

Ten. Sax.

Perc.

E. Gtr.

A. Bass

Lead 4

Solo

35

Ten. Sax.

Perc.

E. Gtr.

A. Bass

Lead 4

Solo

36

Ten. Sax.

Perc.

E. Gtr.

A. Bass

Lead 4

Solo

37

Ten. Sax.

Perc.

E. Gtr.

A. Bass

Lead 4

Solo

39 ♩ = 186,011902

Ten. Sax.

Perc.

E. Gtr.

A. Bass

Solo

40

Ten. Sax.

Perc.

E. Gtr.

A. Bass

Solo

41

Ten. Sax.

Perc.

E. Gtr.

A. Bass

Solo

42

Ten. Sax.

Perc.

E. Gtr.

A. Bass

Solo

43

Ten. Sax.

Perc.

E. Gtr.

A. Bass

Solo

44

Ten. Sax.

Perc.

E. Gtr.

A. Bass

Solo

45

Ten. Sax.

Perc.

E. Gtr.

A. Bass

Solo

46

Ten. Sax.

Perc.

E. Gtr.

A. Bass

Solo

47

Ten. Sax.

Perc.

E. Gtr.

A. Bass

Solo

48

Ten. Sax.

Perc.

E. Gtr.

A. Bass

Solo

49

Ten. Sax.

Perc.

E. Gtr.

A. Bass

Solo

50

Ten. Sax.

Perc.

E. Gtr.

A. Bass

Solo

51

Ten. Sax.

Perc.

E. Gtr.

A. Bass

Solo

52

Ten. Sax.

Perc.

E. Gtr.

A. Bass

Solo

53

Ten. Sax.

Perc.

E. Gtr.

A. Bass

Solo

55

Ten. Sax.

Perc.

E. Gtr.

A. Bass

Solo

56

Ten. Sax.

Perc.

E. Gtr.

A. Bass

Solo

58

Ten. Sax.

Perc.

E. Gtr.

A. Bass

Solo

60

Ten. Sax.

Perc.

E. Gtr.

A. Bass

Solo

61

Ten. Sax.

Perc.

E. Gtr.

A. Bass

Solo

62

Ten. Sax.  
Perc.  
E. Gtr.  
A. Bass  
Lead 4  
Solo

64

♩ = 183,105469

Ten. Sax.  
Perc.  
E. Gtr.  
A. Bass  
Lead 4  
Solo

67

Ten. Sax.

Perc.

E. Gtr.

A. Bass

Lead 4

Solo

69

Ten. Sax.

Perc.

E. Gtr.

A. Bass

Lead 4

Solo

71

72

74

Ten. Sax.

Perc.

E. Gtr.

A. Bass

Lead 4

Solo

76

Ten. Sax.

Perc.

E. Gtr.

A. Bass

Lead 4

Solo

79

Ten. Sax.

Perc.

E. Gtr.

A. Bass

Lead 4

Solo

81

Ten. Sax.

Perc.

E. Gtr.

A. Bass

Lead 4

Solo

83

Ten. Sax.

Perc.

E. Gtr.

A. Bass

Lead 4

Solo

84

Ten. Sax.

Perc.

E. Gtr.

A. Bass

Lead 4

Solo

85

Ten. Sax.

Perc.

E. Gtr.

A. Bass

Lead 4

Solo

Detailed description of the first system (measures 85-86):  

86

Ten. Sax.

Perc.

E. Gtr.

A. Bass

Lead 4

Solo

Detailed description of the second system (measures 85-86):  

♩ = 186,011902

87

Ten. Sax.

Perc.

E. Gtr.

A. Bass

Lead 4

Solo

♩ = 186,011902

89

Ten. Sax.

Perc.

E. Gtr.

A. Bass

Lead 4

Solo

90 29

Perc.

E. Gtr.

A. Bass

Lead 4

Solo

91

Ten. Sax.

Perc.

E. Gtr.

A. Bass

Lead 4

Solo

92

Ten. Sax.

Perc.

E. Gtr.

A. Bass

Lead 4

Solo

♩ = 186,011902

93

Ten. Sax.

Perc.

E. Gtr.

A. Bass

Lead 4

Solo

94

Ten. Sax.

Perc.

E. Gtr.

A. Bass

Lead 4

Solo

95

Ten. Sax.

Perc.

E. Gtr.

A. Bass

Lead 4

Solo

96

Ten. Sax.

Perc.

E. Gtr.

A. Bass

Lead 4

Solo

98

Ten. Sax.

Perc.

E. Gtr.

A. Bass

Solo

99

Ten. Sax.

Perc.

Solo

Tenor Saxophone

Little Richard - Long Tall Sally 2

♩ = 182,109558

7

♩ = 183,105469

10

13

16

20

22

25

27

(C)1993 Roland Corporation  
(C)1993 Roland Corporation

Tenor Saxophone

31

34

37

♩ = 186,011902

40

44

48

52

56

60

64

♩ = 183,105469

# Little Richard - Long Tall Sally 2

## Percussion

♩ = 182,109558

2

7

♩ = 183,105469

10

13

17

21

24

28

32

35

(C)1993 Roland Corporation  
(C)1993 Roland Corporation

V.S.

Percussion

65  $\text{♩} = 183,105469$

69

72

75

80

83

86

89

92

94

V.S.

4

Percussion

97

99

# Little Richard - Long Tall Sally 2

Electric Guitar

♩ = 182,109558

2

7

♩ = 183,105469

10

12

14

19

22

24

26

(C)1993 Roland Corporation  
(C)1993 Roland Corporation

31

34

36

38  $\text{♩} = 186,011902$

40

42

44

46

48

50

52

54

56

58

60

62

67

70

72

74

$\text{♩} = 183,105469$

79

82

84

86

♩ = 186,011902

88

91

93

♩ = 186,011902

96

3

# Little Richard - Long Tall Sally 2

Acoustic Bass

♩ = 182,109558

2

8

♩ = 183,105469

13

19

24

29

35

♩ = 186,011902

40

46

51

(C)1993 Roland Corporation  
(C)1993 Roland Corporation

V.S.

57

62

♩ = 183,105469

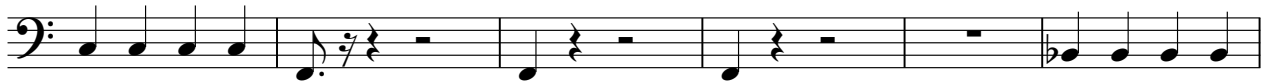

68

73

79

84

♩ = 186,011902

89

♩ = 186,011902

94

3

Little Richard - Long Tall Sally 2

Lead 4 (Chiff)

♩ = 182,109558

6 ♩ = 183,105469

10

14

18

23

27

31

35

37 ♩ = 186,011902

23

(C)1993 Roland Corporation  
(C)1993 Roland Corporation

2

### Lead 4 (Chiff)

♩ = 183,105469

62

67

71

75

79

83

86

♩ = 186,011902

90

♩ = 186,011902

94

96

4

# Little Richard - Long Tall Sally 2

Solo

♩ = 182,109558

2

7

9 = 183,105469

11

13

16

20

22

24

26

(C) 1993 Roland Corporation  
(C) 1993 Roland Corporation

V.S.

51

53

55

57

59

61

63

♩ = 183,105469

Solo

90

92

♩ = 186,011902

94

96

98

99