

♩ = 185,002472

Percussion

Jazz Guitar

Electric Guitar

Electric Guitar

7-string Electric Guitar

Fretless Electric Bass

Harpsichord

Tape Sampler Keyboard [Strings]

Orchestra Hit

FX 5 (Brightness)

Breath Noise

Gunshot

Copyright TopList Team for FoxMusic
 Copyright TopList Team for FoxMusic

3

Perc.

J. Gtr.

E. Bass

Hpsd.

Tape Smp. Str

Orch. Hit

6

Perc.

J. Gtr.

E. Bass

Hpsd.

Tape Smp. Str

Orch. Hit

8

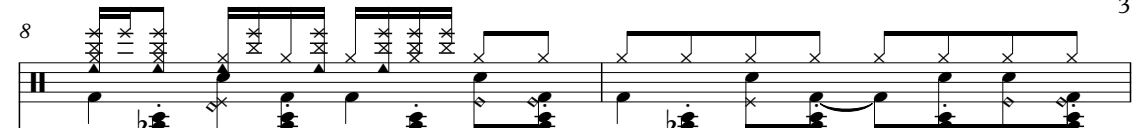
Perc. 

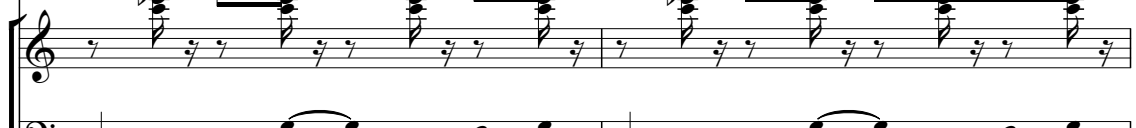
J. Gtr. 

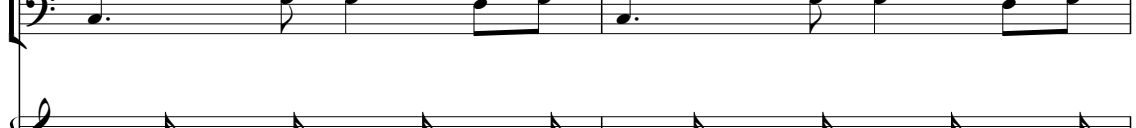
E. Bass 

Hpsd. 

Tape Smp. Str. 

Orch. Hit 

10

Perc. 

J. Gtr. 

E. Bass 

Hpsd. 

FX 5 

Breath 

Gun. 

She's in to su per sti tion black cats and

13

Perc.

J. Gtr.

E. Bass

Hpsd.

FX 5

Breath

Gun.

voo doo dolls I feel

15

Perc.

J. Gtr.

E. Bass

Hpsd.

FX 5

Breath

Gun.

a premon it ion that girl's gon na

17

Perc.

J. Gtr.

E. Gtr.

E. Bass

Hpsd.

FX 5

Breath

Gun.

make me fall

20

Perc.

J. Gtr.

E. Gtr.

E. Bass

Hpsd.

Orch. Hit

FX 5

Gun.

She's in to

23

Perc.

J. Gtr.

E. Bass

Hpsd.

FX 5

Breath

Gun.

new sen sa tion new kicks and can dle light

26

Perc.

J. Gtr.

E. Bass

Hpsd.

FX 5

Breath

Gun.

she's got a new ad dic tion

28

Perc.

J. Gtr.

E. Bass

Hpsd.

FX 5

Breath

Gun.

for eve ry day and night She'll

30

Perc.

J. Gtr.

E. Bass

Hpsd.

Tape Smp. Str

Orch. Hit

FX 5

Gun.

make you take your clothes off and go dan cing in the rain

33

Perc.

J. Gtr.

E. Bass

Hpsd.

Tape Smp. Str.

Orch. Hit

FX 5

Gun.

she'll make you live the crazy life or she'll take

36

Perc.

J. Gtr.

E. Bass

Hpsd.

Tape Smp. Str.

Orch. Hit

FX 5

Gun.

a way your pain like a bullet to your brain

39

Perc.

E. Gtr.

E. Gtr.

E. Gtr.

E. Bass

Tape Smp. Str.

Orch. Hit

FX 5

Gun.

up side in side out

42

Perc.

E. Gtr.

E. Gtr.

E. Gtr.

E. Bass

Tape Smp. Str.

FX 5

Gun.

liv ing la Vi da lo ca

44

Perc.

E. Gtr.

E. Gtr.

E. Gtr.

E. Bass

Tape Smp. Str.

FX 5

Gun.

push and pull you down

46

Perc.

E. Gtr.

E. Gtr.

E. Gtr.

E. Bass

Tape Smp. Str.

FX 5

Gun.

she's liv ing la Vi da loca

48

Perc.

E. Gtr.

E. Gtr.

E. Gtr.

E. Bass

Tape Smp. Str.

FX 5

Gun.

her lips are devil red

50

Perc.

E. Gtr.

E. Gtr.

E. Gtr.

E. Bass

Tape Smp. Str.

FX 5

Gun.

and her skins the color mocha

52

Perc.

E. Gtr.

E. Gtr.

E. Gtr.

E. Bass

Tape Smp. Str

FX 5

Gun.

she will wear you out

54

Perc.

E. Gtr.

E. Gtr.

E. Gtr.

E. Bass

Tape Smp. Str

FX 5

Gun.

she's living la Vida loca

56

Perc.

E. Gtr.

E. Gtr.

E. Gtr.

E. Bass

Tape Smp. Str.

FX 5

Gun.

liv ing la vi da lo ca

58

Perc.

E. Gtr.

E. Gtr.

E. Gtr.

E. Bass

Tape Smp. Str.

FX 5

Gun.

liv ing la vi da lo ca

60

Perc. J. Gtr. E. Bass Hpsd. Tape Smp. Str. Orch. Hit Gun.

62

Perc. J. Gtr. E. Bass Hpsd. Tape Smp. Str. Orch. Hit Gun.

64

Perc.

J. Gtr.

E. Bass

Hpsd.

Tape Smp. Str.

Orch. Hit

Gun.

66

Perc.

J. Gtr.

E. Bass

Hpsd.

Tape Smp. Str.

Orch. Hit

Gun.

68

71

Perc. 

J. Gtr. 

E. Bass 

Hpsd. 

FX 5 

Breath 

Gun. 

75

Perc.

J. Gtr.

E. Bass

Hpsd.

Tape Smp. Str

Orch. Hit

FX 5

Breath

Gun.

a sleeping pill she ne ver drinks the wa ter makes you or

Additional musical notation at the bottom of the page includes a treble clef staff with a series of eighth notes.

78

Perc.

J. Gtr.

E. Bass

Hpsd.

Tape Smp. Str

Orch. Hit

FX 5

Gun.

der French Champ agne and once you had a taste

81

Perc.

J. Gtr.

E. Bass

Hpsd.

Tape Smp. Str

Orch. Hit

FX 5

Gun.

of her you'll nev er be the same she' ll make

84

Perc.
 J. Gtr.
 E. Gtr.
 E. Gtr.
 E. Bass
 Hpsd.
 Tape Smp. Str.
 Orch. Hit
 FX 5
 Gun.

you go in sane up side in

87

Perc.

E. Gtr.

E. Gtr.

E. Gtr.

E. Bass

Tape Smp. Str.

FX 5

Gun.

side out liv ing la Vi da lo

89

Perc.

E. Gtr.

E. Gtr.

E. Gtr.

E. Bass

Tape Smp. Str.

FX 5

Gun.

ca push and pull

91

Perc.

E. Gtr.

E. Gtr.

E. Gtr.

E. Bass

Tape Smp. Str.

FX 5

Gun.

you down liv ing la V ida lo

93

Perc.

E. Gtr.

E. Gtr.

E. Gtr.

E. Bass

Tape Smp. Str.

FX 5

Gun.

ca her lips are

95

Perc.

E. Gtr.

E. Gtr.

E. Gtr.

E. Bass

Tape Smp. Str.

FX 5

Gun.

devil red and her skins the color

97

Perc.

E. Gtr.

E. Gtr.

E. Gtr.

E. Bass

Tape Smp. Str.

FX 5

Gun.

mocha she will wear

99

Perc.

E. Gtr.

E. Gtr.

E. Gtr.

E. Bass

Tape Smp. Str.

FX 5

Gun.

you out she's living la Vi da l

101

Perc.

E. Gtr.

E. Gtr.

E. Gtr.

E. Bass

Tape Smp. Str.

FX 5

Gun.

oca liv ing la vi da lo

103

Perc. 

E. Gtr. 

E. Gtr. 

E. Gtr.

| | | | | |
|---|---|---|---|---|
| T | 0 | 0 | 0 | 0 |
| A | | | | |
| B | 3 | 3 | 3 | 3 |

E. Bass 

Tape Smp. Str 

FX 5 

Gun. 

ca liv ing la vi da lo

105

Perc.

J. Gtr.

E. Gtr.

E. Gtr.

E. Gtr.

| | | | | |
|---|---|---|---|---|
| T | 0 | 0 | 0 | 0 |
| A | | | | |
| B | 3 | 3 | 3 | 3 |

E. Bass

Hpsd.

Tape Smp. Str.

FX 5

Gun.

ca

108

Perc.

J. Gtr.

E. Gtr.

E. Gtr.

| | | | | | |
|---|---|---|---|---|---|
| T | 0 | 0 | 0 | 0 | 0 |
| A | | | | | |
| B | 3 | 3 | 3 | 3 | 3 |

E. Bass

Hpsd.

Perc. 

J. Gtr. 

E. Gtr. 

E. Gtr. 

| | | | | | | | | | | | | | | | |
|---|---|---|---|---|---|---|---|---|---|---|---|---|---|---|---|
| T | 0 | 0 | 0 | 3 | 3 | 3 | 3 | 3 | 3 | 3 | 3 | 0 | 0 | 0 | 0 |
| A | | | | 3 | 3 | 3 | 3 | 3 | 3 | 3 | 3 | 3 | 3 | 3 | 3 |
| B | 3 | 3 | 3 | | | | | | | | | 3 | 3 | 3 | 3 |

E. Bass 

Hpsd. 

FX 5 

Gun. 

She'll

114

Perc.

J. Gtr.

E. Gtr.

E. Bass

Hpsd.

Tape Smp. Str.

Orch. Hit

FX 5

Gun.

make you take your clothes off and go dancing in the rain

117

Perc.

J. Gtr.

E. Bass

Hpsd.

Tape Smp. Str.

Orch. Hit

FX 5

Gun.

she'll make you live the cra zy life or she'll take

120

Perc.

J. Gtr.

E. Bass

Hpsd.

Tape Smp. Str.

Orch. Hit

FX 5

Gun.

a way your pain like a bul let to your brain

123

125

127

Perc.

E. Gtr.

E. Gtr.

E. Gtr.

E. Bass

Tape Smp. Str.

FX 5

Gun.

oca push and pull

129

Perc.

E. Gtr.

E. Gtr.

E. Gtr.

E. Bass

Tape Smp. Str.

FX 5

Gun.

you down liv ing la Vi da lo

131

Perc.

E. Gtr.

E. Gtr.

E. Gtr.

E. Bass

Tape Smp. Str.

FX 5

Gun.

ca her lips are

133

Perc.

E. Gtr.

E. Gtr.

E. Gtr.

E. Bass

Tape Smp. Str.

FX 5

Gun.

devil red and her skins the color

135

Perc.

E. Gtr.

E. Gtr.

E. Gtr.

E. Bass

Tape Smp. Str.

FX 5

Gun.

mocha she will wear

137

Perc.

E. Gtr.

E. Gtr.

E. Gtr.

E. Bass

Tape Smp. Str.

FX 5

Gun.

you out living la Vida lo

139

Perc.

E. Gtr.

E. Gtr.

E. Gtr.

E. Bass

Tape Smp. Str

FX 5

Gun.

ca up side in

141

Perc.

E. Gtr.

E. Gtr.

E. Gtr.

E. Bass

Tape Smp. Str

FX 5

Gun.

side out liv ing la Vi da l

143

Perc.

E. Gtr.

E. Gtr.

E. Gtr.

E. Bass

Tape Smp. Str.

FX 5

Gun.

oca push and pull

145

Perc.

E. Gtr.

E. Gtr.

E. Gtr.

E. Bass

Tape Smp. Str.

FX 5

Gun.

you down liv ing la Vi da lo

147

Perc.

E. Gtr.

E. Gtr.

E. Gtr.

E. Bass

Tape Smp. Str

FX 5

Gun.

ca her lips are

149

Perc.

E. Gtr.

E. Gtr.

E. Gtr.

E. Bass

Tape Smp. Str

FX 5

Gun.

devil red and her skins the color

151

Perc.

E. Gtr.

E. Gtr.

E. Gtr.

E. Bass

Tape Smp. Str

FX 5

Gun.

mocha she will wear

153

Perc.

E. Gtr.

E. Gtr.

E. Gtr.

E. Bass

Tape Smp. Str

FX 5

Gun.

you out living la Vida lo

155

Perc.

E. Gtr.

E. Gtr.

E. Gtr.

E. Bass

Tape Smp. Str.

FX 5

Gun.

ca liv ing la Vi da lo

157

Perc.

E. Gtr.

E. Gtr.

E. Gtr.

E. Bass

Tape Smp. Str.

FX 5

Gun.

ca liv ing la vi da lo

159

Perc.

J. Gtr.

E. Gtr.

E. Gtr.

| | | | | | | | | | | | | |
|---------|---|---|---|---|---|---|---|---|---|---|---|---|
| E. Gtr. | T | 0 | 0 | 0 | 0 | 0 | 0 | 0 | 0 | 0 | 0 | 0 |
| E. Gtr. | A | 3 | 3 | 3 | 3 | 3 | 3 | 3 | 3 | 3 | 3 | 3 |
| E. Gtr. | B | 3 | 3 | 3 | 3 | 3 | 3 | 3 | 3 | 3 | 3 | 3 |

E. Bass

Hpsd.

Tape Smp. Str.

FX 5

Gun.

ca

162

Perc.

J. Gtr.

E. Gtr.

E. Gtr.

| | | | | | | | | | | | | |
|---------|---|---|---|---|---|---|---|---|---|---|---|---|
| E. Gtr. | T | 3 | 3 | 3 | 0 | 0 | 0 | 0 | 0 | 0 | 0 | 0 |
| E. Gtr. | A | 3 | 3 | 3 | 3 | 3 | 3 | 3 | 3 | 3 | 3 | 3 |
| E. Gtr. | B | 3 | 3 | 3 | 3 | 3 | 3 | 3 | 3 | 3 | 3 | 3 |

E. Bass

Hpsd.

Tape Smp. Str.

165

Perc.

J. Gtr.

E. Gtr.

E. Gtr.

E. Gtr.

E. Bass

Hpsd.

Tape Smp. Str.

168

Perc.

J. Gtr.

E. Gtr.

E. Gtr.

E. Gtr.

E. Bass

Hpsd.

Tape Smp. Str.

171

Perc.

J. Gtr.

E. Gtr.

E. Gtr.

E. Gtr.

| | | | | | | | | | | |
|---|---|---|---|---|---|---|---|---|---|---|
| T | 0 | 0 | 0 | 0 | 0 | 0 | 0 | 0 | 0 | 0 |
| A | | | | | | | | | | |
| B | 3 | 3 | 3 | 3 | 3 | 3 | 3 | 3 | 3 | 3 |

E. Bass

Hpsd.

Tape Smp. Str.

174

Perc.

J. Gtr.

E. Gtr.

E. Gtr.

E. Gtr.

| | | | | | | | | | | | | | | |
|---|---|---|---|---|---|---|---|---|---|---|---|---|---|---|
| T | 3 | 3 | 3 | 0 | 0 | 0 | 0 | 3 | 3 | 3 | 3 | 3 | 3 | 0 |
| A | | | | | | | | | | | | | | |
| B | 3 | 3 | 3 | 3 | 3 | 3 | 3 | 3 | 3 | 3 | 3 | 3 | 3 | 3 |

E. Bass

Hpsd.

Tape Smp. Str.

177

Perc.

J. Gtr.

E. Gtr.

E. Gtr.

| | | | | | | | | | | | | | |
|---|---|---|---|---|---|---|---|---|---|---|---|---|---|
| T | 0 | 0 | 0 | 0 | 3 | 3 | 3 | 3 | 3 | 3 | 3 | 0 | 0 |
| A | | | | | 3 | 3 | 3 | 3 | 3 | 3 | 3 | | |
| B | 3 | 3 | 3 | 3 | | | | | | | | 3 | 3 |

E. Bass

Hpsd.

Tape Smp. Str.

Percussion

♩ = 185,002472

3

6

9

13

17

21

25

29

33

Copyright TopList Team for FoxMusic
Copyright TopList Team for FoxMusic

V.S.

Percussion

37

41

45

49

53

57

61

65

70

74

Percussion

78

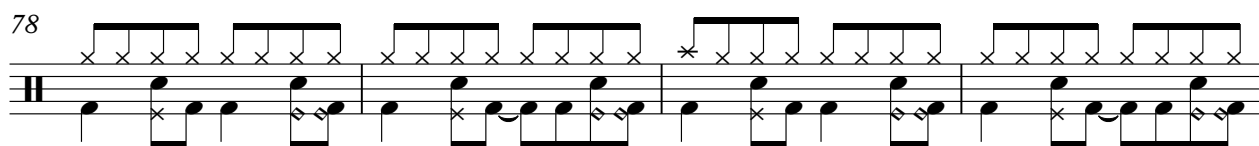

82

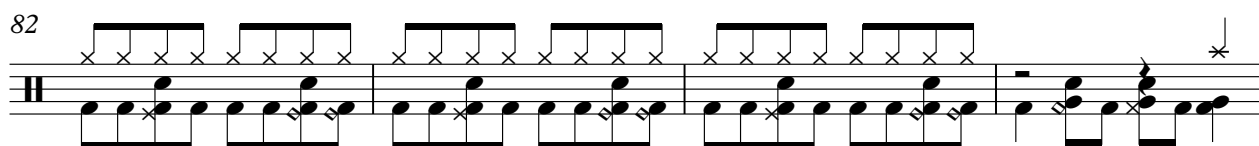

86

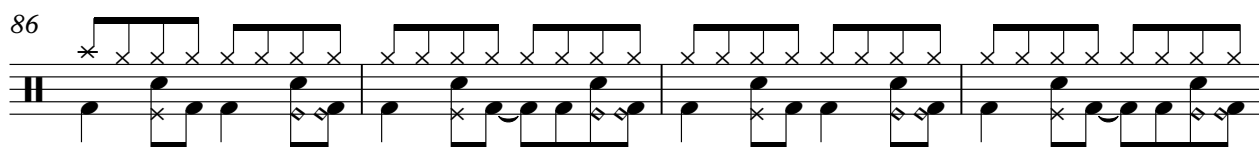

90

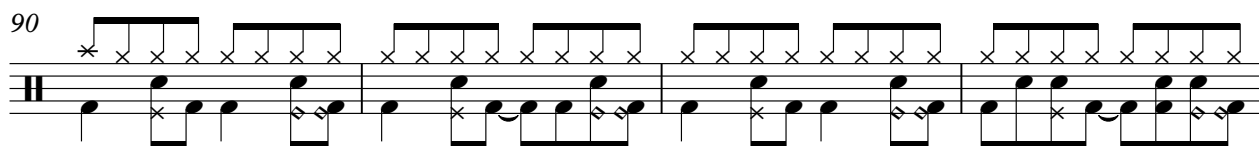

94

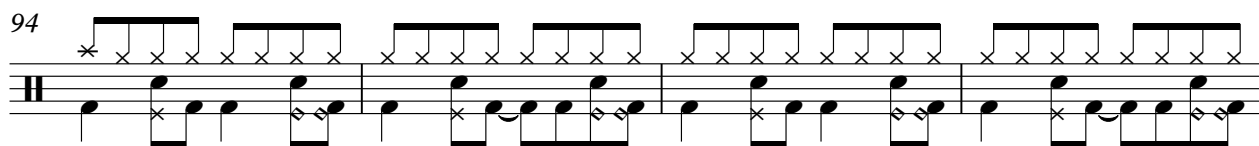

98

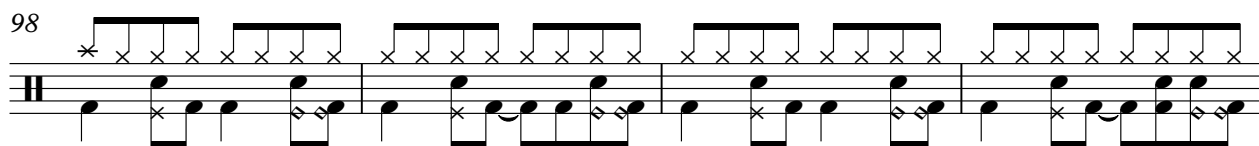

102

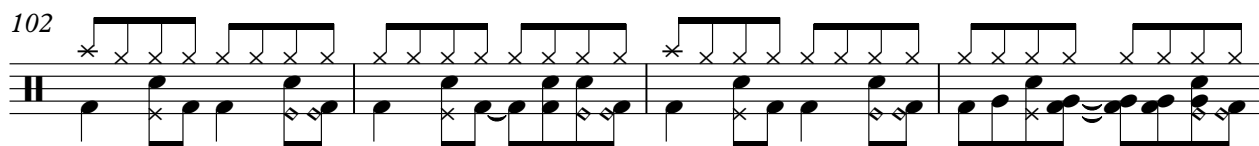

106

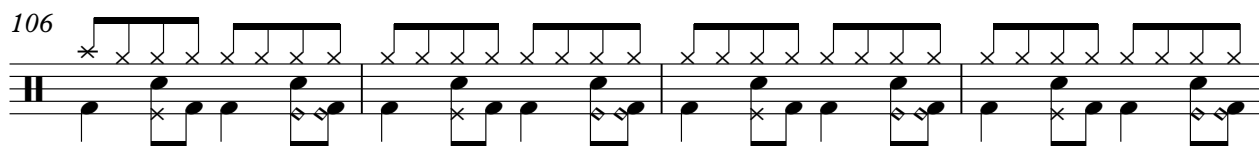

110

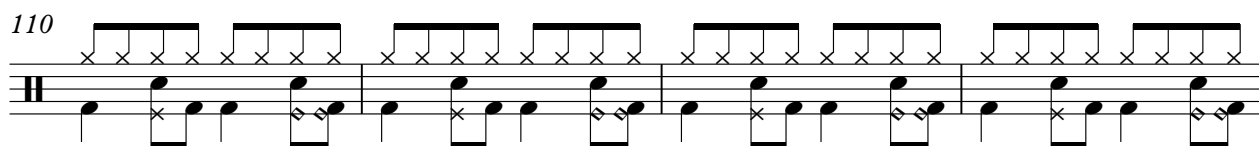

114

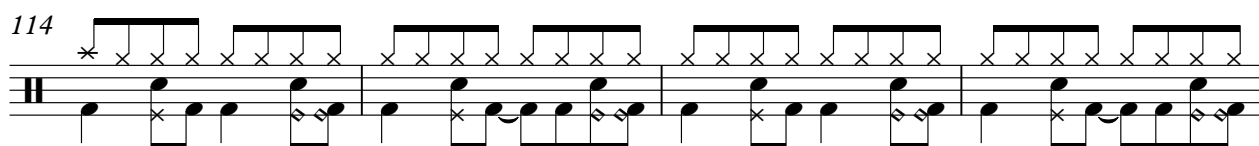

V.S.

118

122

125

129

133

137

141

145

149

153

157

161

165

169

173

176

Jazz Guitar

♩ = 185,002472

Copyright TopList Team for FoxMusic
Copyright TopList Team for FoxMusic

V.S.

Jazz Guitar

32

35

38

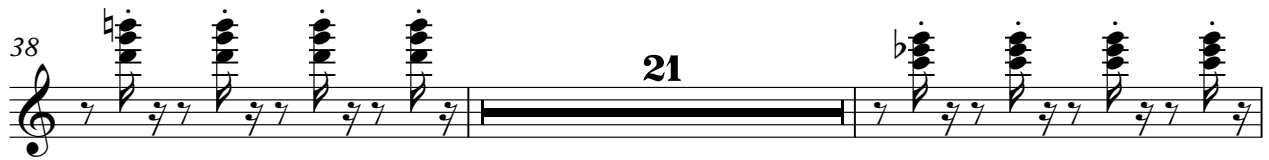

61

64

67

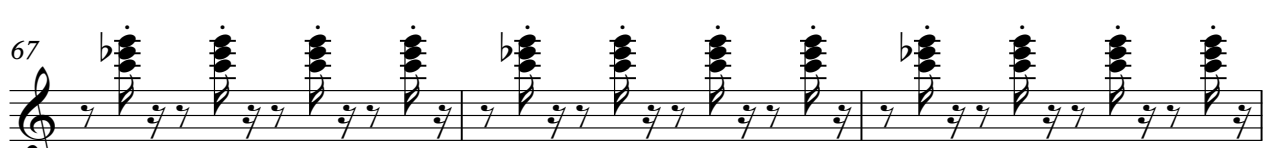

70

73

76

79

82 **Jazz Guitar** 3

85 **21**

108

111

114

117

120

122 **37**

Jazz Guitar

160

163

166

169

172

175

177

Electric Guitar

♩ = 185,002472

16

21

18

40

42

44

46

48

50

52

54

Copyright TopList Team for FoxMusic
Copyright TopList Team for FoxMusic

V.S.

|---------|--------------------|--------------------|
| 56 | F4, G4, A4, Bb4 | F3, G3, A3, Bb3 |
| 57 | F4, G4, A4, Bb4 | F3, G3, A3, Bb3 |
| 58 | F4, G4, A4, Bb4 | F3, G3, A3, Bb3 |
| 59 | F4, G4, A4, Bb4 | F3, G3, A3, Bb3 |
| 60 | Rest (26 measures) | Rest (26 measures) |
| 61 | F4, G4, A4, Bb4 | F3, G3, A3, Bb3 |
| 62 | F4, G4, A4, Bb4 | F3, G3, A3, Bb3 |
| 63 | F4, G4, A4, Bb4 | F3, G3, A3, Bb3 |
| 64 | F4, G4, A4, Bb4 | F3, G3, A3, Bb3 |
| 65 | F4, G4, A4, Bb4 | F3, G3, A3, Bb3 |
| 66 | F4, G4, A4, Bb4 | F3, G3, A3, Bb3 |
| 67 | F4, G4, A4, Bb4 | F3, G3, A3, Bb3 |
| 68 | F4, G4, A4, Bb4 | F3, G3, A3, Bb3 |
| 69 | F4, G4, A4, Bb4 | F3, G3, A3, Bb3 |
| 70 | F4, G4, A4, Bb4 | F3, G3, A3, Bb3 |
| 71 | F4, G4, A4, Bb4 | F3, G3, A3, Bb3 |
| 72 | F4, G4, A4, Bb4 | F3, G3, A3, Bb3 |
| 73 | F4, G4, A4, Bb4 | F3, G3, A3, Bb3 |
| 74 | F4, G4, A4, Bb4 | F3, G3, A3, Bb3 |
| 75 | F4, G4, A4, Bb4 | F3, G3, A3, Bb3 |
| 76 | F4, G4, A4, Bb4 | F3, G3, A3, Bb3 |
| 77 | F4, G4, A4, Bb4 | F3, G3, A3, Bb3 |
| 78 | F4, G4, A4, Bb4 | F3, G3, A3, Bb3 |
| 79 | F4, G4, A4, Bb4 | F3, G3, A3, Bb3 |
| 80 | F4, G4, A4, Bb4 | F3, G3, A3, Bb3 |
| 81 | F4, G4, A4, Bb4 | F3, G3, A3, Bb3 |
| 82 | F4, G4, A4, Bb4 | F3, G3, A3, Bb3 |
| 83 | F4, G4, A4, Bb4 | F3, G3, A3, Bb3 |
| 84 | F4, G4, A4, Bb4 | F3, G3, A3, Bb3 |
| 85 | F4, G4, A4, Bb4 | F3, G3, A3, Bb3 |
| 86 | F4, G4, A4, Bb4 | F3, G3, A3, Bb3 |
| 87 | F4, G4, A4, Bb4 | F3, G3, A3, Bb3 |
| 88 | F4, G4, A4, Bb4 | F3, G3, A3, Bb3 |
| 89 | F4, G4, A4, Bb4 | F3, G3, A3, Bb3 |
| 90 | F4, G4, A4, Bb4 | F3, G3, A3, Bb3 |
| 91 | F4, G4, A4, Bb4 | F3, G3, A3, Bb3 |
| 92 | F4, G4, A4, Bb4 | F3, G3, A3, Bb3 |
| 93 | F4, G4, A4, Bb4 | F3, G3, A3, Bb3 |
| 94 | F4, G4, A4, Bb4 | F3, G3, A3, Bb3 |
| 95 | F4, G4, A4, Bb4 | F3, G3, A3, Bb3 |
| 96 | F4, G4, A4, Bb4 | F3, G3, A3, Bb3 |
| 97 | F4, G4, A4, Bb4 | F3, G3, A3, Bb3 |
| 98 | F4, G4, A4, Bb4 | F3, G3, A3, Bb3 |
| 99 | F4, G4, A4, Bb4 | F3, G3, A3, Bb3 |

101

103

105

108

123

125

127

129

131

133

V.S.

155

157

159

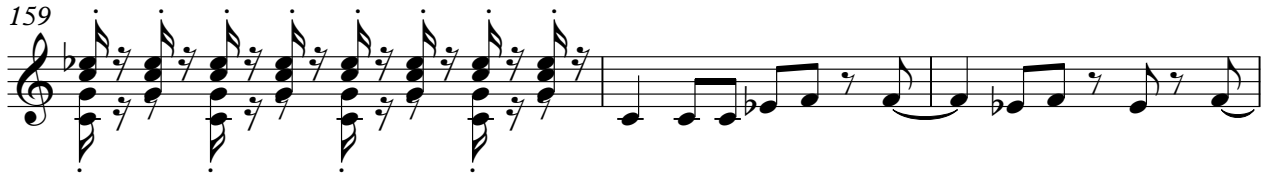

162

166

170

174

177

2

Electric Guitar

♩ = 185,002472

39

45

51

57

27

88

95

101

3

109

113

11

129

Copyright TopList Team for FoxMusic
Copyright TopList Team for FoxMusic

135

141

147

153

159

168

176

7-string Electric Guitar

♩ = 185,002472

38

| | | | | | | | | | |
|---|--|--|--|--|--|---|---|---|---|
| E | | | | | | | | | |
| T | | | | | | 0 | 0 | 0 | 0 |
| A | | | | | | 3 | 3 | 3 | 3 |
| B | | | | | | | | | |
| A | | | | | | | | | |
| E | | | | | | | | | |

43

| | | | | | | | | | | |
|---|---|---|---|---|---|---|---|---|---|---|
| T | 0 | 0 | 0 | 0 | 0 | 0 | 0 | 0 | 0 | 0 |
| A | 3 | 3 | 3 | 3 | 3 | 3 | 3 | 3 | 3 | 3 |
| B | | | | | | | | | | |

48

| | | | | | | | | | | |
|---|---|---|---|---|---|---|---|---|---|---|
| T | 0 | 0 | 0 | 0 | 0 | 0 | 0 | 0 | 0 | 0 |
| A | 3 | 3 | 3 | 3 | 3 | 3 | 3 | 3 | 3 | 3 |
| B | | | | | | | | | | |

53

| | | | | | | | | | | |
|---|---|---|---|---|---|---|---|---|---|---|
| T | 0 | 0 | 0 | 0 | 0 | 0 | 0 | 0 | 0 | 0 |
| A | 3 | 3 | 3 | 3 | 3 | 3 | 3 | 3 | 3 | 3 |
| B | | | | | | | | | | |

58

26

| | | | | | | | | | |
|---|--|--|--|--|--|---|---|---|---|
| T | | | | | | 0 | 0 | 0 | 0 |
| A | | | | | | 3 | 3 | 3 | 3 |
| B | | | | | | | | | |

88

| | | | | | | | | | |
|---|---|---|---|---|---|---|---|---|---|
| T | 0 | 0 | 0 | 0 | 0 | 0 | 0 | 0 | 0 |
| A | 3 | 3 | 3 | 3 | 3 | 3 | 3 | 3 | 3 |
| B | | | | | | | | | |

93

| | | | | | | | | | | |
|---|---|---|---|---|---|---|---|---|---|---|
| T | 0 | 0 | 0 | 0 | 0 | 0 | 0 | 0 | 0 | 0 |
| A | 3 | 3 | 3 | 3 | 3 | 3 | 3 | 3 | 3 | 3 |
| B | | | | | | | | | | |

98

| | | | | | | | | | |
|---|---|---|---|---|---|---|---|---|---|
| T | 0 | 0 | 0 | 0 | 0 | 0 | 0 | 0 | 0 |
| A | 3 | 3 | 3 | 3 | 3 | 3 | 3 | 3 | 3 |
| B | | | | | | | | | |

103

3

| | | | | | | | | | |
|---|---|---|---|---|---|---|---|---|---|
| T | 0 | 0 | 0 | 0 | 0 | 0 | 0 | 0 | 0 |
| A | 3 | 3 | 3 | 3 | 3 | 3 | 3 | 3 | 3 |
| B | | | | | | | | | |

Copyright TopList Team for FoxMusic
Copyright TopList Team for FoxMusic

| | | | | | | | | | | | | | | | | |
|---|---|---|---|---|---|---|---|---|---|---|---|---|---|---|---|---|
| T | 0 | 0 | 0 | 0 | 3 | 3 | 3 | 0 | 0 | 0 | 0 | 0 | 0 | 0 | 0 | 0 |
| A | | | | | 3 | 3 | 3 | | | | | | | | | |
| B | 3 | 3 | 3 | 3 | | | | 3 | 3 | 3 | 3 | 3 | 3 | 3 | 3 | 3 |

169

| | | | | | | | | | | | | | | | | |
|---|---|---|---|---|---|---|---|---|---|---|---|---|---|---|---|---|
| T | 0 | 0 | 0 | 0 | 3 | 3 | 3 | 0 | 0 | 0 | 0 | 0 | 0 | 0 | 0 | 0 |
| A | | | | | 3 | 3 | 3 | | | | | | | | | |
| B | 3 | 3 | 3 | 3 | | | | 3 | 3 | 3 | 3 | 3 | 3 | 3 | 3 | 3 |

173

| | | | | | | | | | | | | | | | | | | | | |
|---|---|---|---|---|---|---|---|---|---|---|---|---|---|---|---|---|---|---|---|---|
| T | 0 | 0 | 0 | 0 | 3 | 3 | 3 | 0 | 0 | 0 | 0 | 0 | 3 | 3 | 3 | 3 | 3 | 3 | 3 | 0 |
| A | | | | | 3 | 3 | 3 | | | | | | 3 | 3 | 3 | 3 | 3 | 3 | 3 | |
| B | 3 | 3 | 3 | 3 | | | | 3 | 3 | 3 | 3 | 3 | | | | | | | | 3 |

177

| | | | | | | | | | | | | | | | | | | | | |
|---|---|---|---|---|---|---|---|---|---|---|---|---|---|--|--|--|--|--|--|--|
| T | 0 | 0 | 0 | 0 | 3 | 3 | 3 | 3 | 3 | 3 | 3 | 0 | 0 | | | | | | | |
| A | | | | | 3 | 3 | 3 | 3 | 3 | 3 | 3 | | | | | | | | | |
| B | 3 | 3 | 3 | 3 | | | | | | | | 3 | 3 | | | | | | | |

Fretless Electric Bass

♩ = 185,002472

6

11

16

21

26

31

36

40

45

Copyright TopList Team for FoxMusic
Copyright TopList Team for FoxMusic

V.S.

50

55

60

65

71

76

81

85

90

95

100

105

110

115

120

124

129

134

139

144

V.S.

149

154

159

164

169

174

177

28

31

34

37

21

60

63

66

69

72

75

78

81

84

107

110

113

116

119

121

160

163

166

169

172

175

177

Tape Sampler Keyboard [Strings]

♩ = 185,002472

9

20

20

35

44

53

62

8

8

77

Copyright TopList Team for FoxMusic
Copyright TopList Team for FoxMusic

86

95

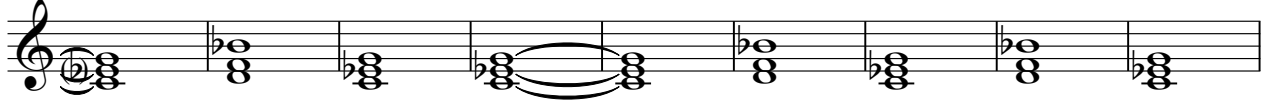

104

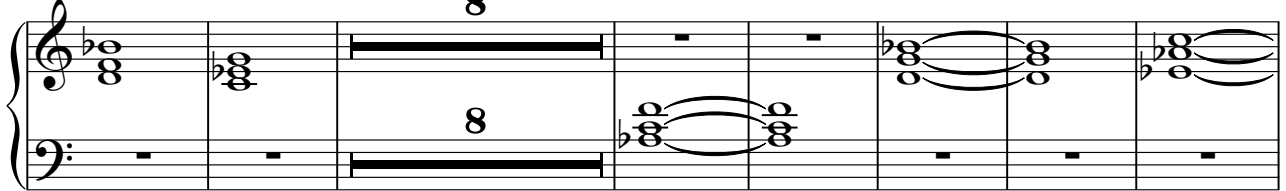

119

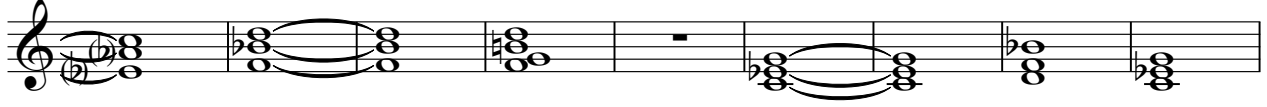

128

137

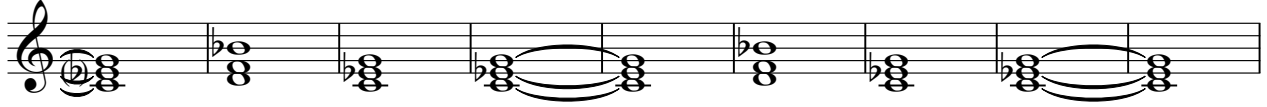

146

155

164

173

Orchestra Hit

$\text{♩} = 185,002472$

6

10

32

39

62

66

79

86

119

Copyright TopList Team for FoxMusic
Copyright TopList Team for FoxMusic

FX 5 (Brightness)

♩ = 185,002472

8

12

16

4

23

27

31

35

40

45

49

Copyright TopList Team for FoxMusic
Copyright TopList Team for FoxMusic

V.S.

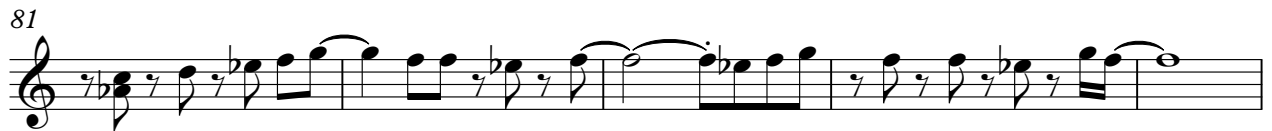

FX 5 (Brightness)

154

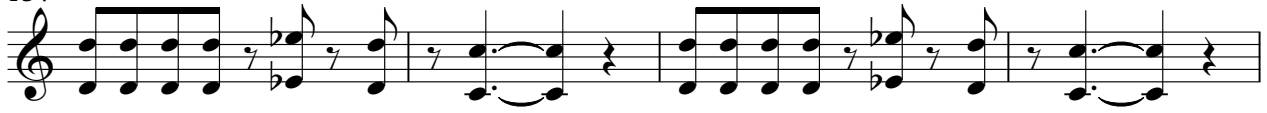

158

Breath Noise

♩ = 185,002472

8

13

18

4

26

30

41

74

105

Copyright TopList Team for FoxMusic
Copyright TopList Team for FoxMusic

Gunshot

♩ = 185,002472

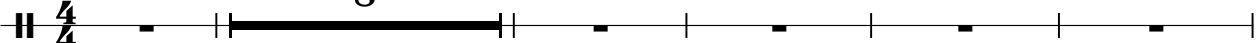
4

She's in to superstition black and voodoo

14

5

I feel promotion things can make fall She's in to sensation necks

25

call light she got a addiction for every day night She'll make you clothes off and an

32

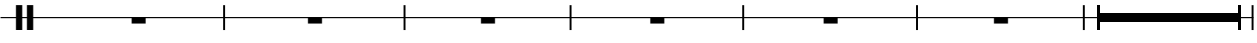
2

cing than shake you live the crazy life shake way pain like a let to your brain

40

up side in side out lingvi da lo ca push and pull you down she lingvi da

47

loca her lips are deiced and this color mocha she will wear you out

54

2

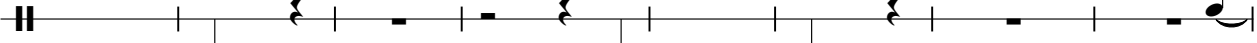

she lingvi da lo ca lingvi da lo ca lingvi da lo ca

62

Woke up in New York City

70

in funky chapel took my heart and my money miss me sleeping she needs a

77

take your life change and you had a taste of your life ebe same shake

Copyright TopList Team for FoxMusic
 Copyright TopList Team for FoxMusic

[No instrument (barlines shown)]

♩ = 185,002472

$\frac{4}{4}$

Copyright TopList Team for FoxMusic
Copyright TopList Team for FoxMusic

