

♩ = 213,000107

Clarinet in Bb

Baroque Trumpet

Trombone

Tuba

CABARET

Timpani

Percussion

Vibraphone

Tenor Banjo

Upright Bass

♩ = 213,000107

Synth Brass

Violin

Solo

10

Cl.

Bar. Tpt.

Tbn.

Tba.

Perc.

T. Ban.

U. Bass

Vln.

Solo

13

Cl.  
Bar. Tpt.  
Tba.  
Perc.  
T. Ban.  
U. Bass  
Vln.  
Solo

16

Cl.  
Bar. Tpt.  
Tba.  
Perc.  
T. Ban.  
U. Bass  
Vln.  
Solo

23

Cl.

Bar. Tpt.

Tba.

Perc.

T. Ban.

U. Bass

Vln.

Solo

25

Cl.

Bar. Tpt.

Tbn.

Tba.

Perc.

T. Ban.

U. Bass

Vln.

Solo

27

Cl.

Bar. Tpt.

Tbn.

Tba.

Perc.

T. Ban.

U. Bass

Vln.

Solo

29

Cl.  
Bar. Tpt.  
Tba.  
Perc.  
T. Ban.  
U. Bass  
Vln.  
Solo

32

Cl.  
Bar. Tpt.  
Tba.  
Perc.  
T. Ban.  
U. Bass  
Vln.  
Solo

10

39

Cl.

Bar. Tpt.

Tba.

Perc.

T. Ban.

U. Bass

Vln.

Solo

41

Cl.

Bar. Tpt.

Tbn.

Tba.

Perc.

T. Ban.

U. Bass

Vln.

Solo

44

Cl.

Bar. Tpt.

Tba.

Perc.

T. Ban.

U. Bass

Vln.

Solo

46

Cl.

Bar. Tpt.

Tbn.

Tba.

Perc.

T. Ban.

U. Bass

Vln.

Solo

48

Cl.

Bar. Tpt.

Tba.

Perc.

T. Ban.

U. Bass

Vln.

Solo

51

Cl.

Bar. Tpt.

Tbn.

Tba.

Perc.

T. Ban.

U. Bass

Vln.

Solo

53

Cl.

Bar. Tpt.

Tba.

Perc.

T. Ban.

U. Bass

Vln.

Solo

55

Cl.

Tba.

Perc.

T. Ban.

U. Bass

Syn. Br.

Vln.

Solo

57

Bar. Tpt.  
Tbn.  
Tba.  
Perc.  
T. Ban.  
U. Bass  
Vln.  
Solo

59

Bar. Tpt.  
Tbn.  
Tba.  
Perc.  
T. Ban.  
U. Bass  
Vln.  
Solo

61

Tba.

Perc.

T. Ban.

U. Bass

Vln.

Solo

63

Cl.

Bar. Tpt.

Tbn.

Tba.

Perc.

T. Ban.

U. Bass

Vln.

Solo

65

Cl.

Bar. Tpt.

Tbn.

Tba.

Perc.

T. Ban.

U. Bass

Vln.

Solo

♩ = 223,000244

68

Cl.

Bar. Tpt.

Tbn.

Tba.

Perc.

T. Ban.

U. Bass

Vln.

Solo

♩ = 223,000244

71

Cl.

Tba.

Perc.

Vib.

U. Bass

Syn. Br.

Vln.

Solo

74

Cl.      Tba.      Perc.      Vib.      U. Bass      Syn. Br.      Vln.      Solo

77

Cl.

Tba.

Perc.

Vib.

U. Bass

Syn. Br.

Vln.

Solo

80

Cl.  
Tba.  
Perc.  
T. Ban.  
U. Bass  
Syn. Br.  
Vln.  
Solo

84

Cl.  
Tba.  
Perc.  
U. Bass  
Syn. Br.  
Vln.  
Solo

87

Cl.

Tba.

Perc.

Vib.

U. Bass

Syn. Br.

Vln.

Solo

90

Cl.

Tba.

Perc.

Vib.

U. Bass

Syn. Br.

Vln.

Solo

3

93

Cl.

Tba.

Perc.

Vib.

U. Bass

Syn. Br.

Vln.

Solo

97

Vln.

Solo

100

Vln.

Solo

102

Vln.

Solo

105

$\text{♩} = 80,000000$        $\text{♩} = 158,000351$

Vln.

Solo

3

109

Vln.

Solo

3

112

$\text{♩} = 137,000061$

Cl.

Vln.

Solo

3

115

Cl.

Vln.

Solo

3

117  $\text{♩} = 158,000351$   $\text{♩} = 124,000252$   $\text{♩} = 138,000198$

Cl.

Bar. Tpt.

Tbn.

Tba.

Perc.

U. Bass

Vln.

Solo

121  $\text{♩} = 152,000310$   $\text{♩} = 168,000311$   $\text{♩} = 177,000311$   $\text{♩} = 178,000350$   $\text{♩} = 243,000107$

Cl.

Bar. Tpt.

Tbn.

Tba.

Perc.

U. Bass

Vln.

124

Cl.

Bar. Tpt.

Tbn.

Tba.

Perc.

T. Ban.

U. Bass

Vln.

Solo

126  $\text{♩} = 169,000275$

Cl.  
Bar. Tpt.  
Tbn.  
Tba.  
Perc.  
T. Ban.  
U. Bass  
Vln.  
Solo

128  $\text{♩} = 122,000069$

Perc.  
Vln.  
Solo

129

Perc.  
Vln.  
Solo

130

131

133

♩ = 104,000015   ♩ = 98,000175000076   ♩ = 99,000020   ♩ = 100,000030000107

Cl.

Bar. Tpt.

Tbn.

Tba.

Perc.

T. Ban.

U. Bass

Vln.

Solo

137 ♩ = 118,000137 ♩ = 122,000069153 = 144,000290035172,01000940003214 ♩ = 200,000100610

Cl.

Bar. Tpt.

Tbn.

Tba.

Perc.

T. Ban.

U. Bass

Vln.

Solo

140 ♩ = 220,000214 ♩ = 224,000122

Tba.

Perc.

T. Ban.

U. Bass

Vln.

Solo

142 ♩ = 228,000778

Bar. Tpt.

Tbn.

Tba.

Perc.

T. Ban.

U. Bass

Vln.

Solo

♩ = 228,000778

144 ♩ = 231,000229

Tba.

Perc.

T. Ban.

U. Bass

Vln.

Solo

♩ = 231,000229

147

Bar. Tpt.  
Tbn.  
Tba.  
Perc.  
T. Ban.  
U. Bass  
Vln.  
Solo

150

Bar. Tpt.  
Tbn.  
Tba.  
Perc.  
T. Ban.  
U. Bass  
Vln.  
Solo

153

Bar. Tpt.  
Tbn.  
Tba.  
Perc.  
U. Bass  
Vln.  
Solo

155

Cl.  
Bar. Tpt.  
Tbn.  
Tba.  
Perc.  
U. Bass  
Vln.  
Solo

158

Cl.

Bar. Tpt.

Tbn.

Tba.

Timp.

Perc.

Vib.

T. Ban.

U. Bass

Syn. Br.

Vln.

Solo

# Clarinet in B $\flat$

$\text{♩} = 213,000107$

Clarinet in Bb

52

56

67

♩ = 223,000244

73

81

91

♩ = 80,000158,000351

113

♩ = 137,000061

♩ = 158,000351

120

♩ = 138,000520,001327,001942,002561,003177,003792,004407

126

♩ = 169,000275

♩ = 122,000069

♩ = 104,000019,000714,001329,001944,002559,003174,003789,004404

137

♩ = 118,000124,000549,000974,001399,001824,002249,002674,003100,003525,003950,004375,004800,005225,005650,006075,006500,006925,007350,007775

♩ = 224,002282,000778

Clarinet in B $\flat$

144 ♩ = 231,000229

**12**

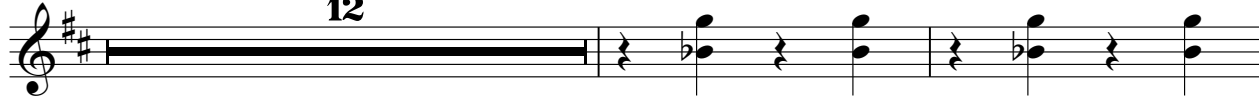

# Baroque Trumpet

♩ = 213,000107

6

10

16

23

28

35

42

46

51

Baroque Trumpet

58

65

70

♩ = 223,000244      ♩ = 80,00058      ♩ = 137,000061      ♩ = 158,000351

**36**      **2**      **5**      **4**      **2**

119

♩ = 124,000252    ♩ = 138,00052    ♩ = 152,00078    ♩ = 166,00081    ♩ = 180,000107

125

♩ = 169,000275    ♩ = 122,000069    ♩ = 104,000015

**6**

135

♩ = 98,000745    ♩ = 97,000696    ♩ = 96,000608    ♩ = 95,000510    ♩ = 94,000422    ♩ = 93,000334    ♩ = 92,000246    ♩ = 91,000158    ♩ = 90,000070    ♩ = 89,000000

140

♩ = 220,000214    ♩ = 224,000278    ♩ = 231,000229

**3**

148

**2**

154

**2**

# Trombone

♩ = 213,000107

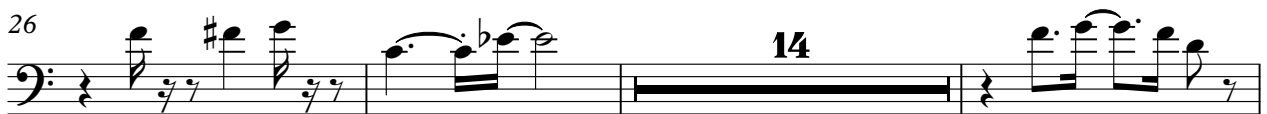
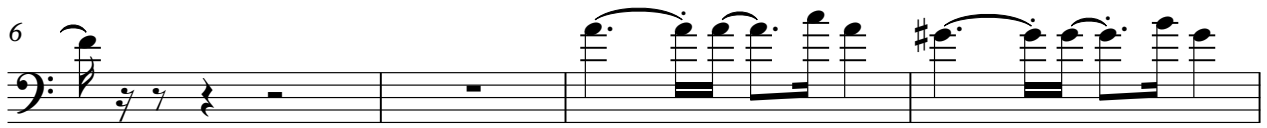

♩ = 223,000244

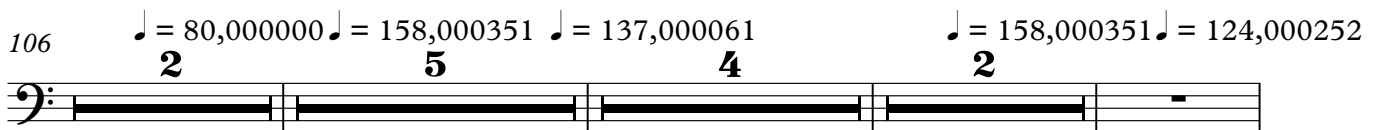

2

Trombone  
♩ = 138,000198,00078,000294,000207

120

125

134

141

148

154

158

# Tuba

♩ = 213,000107

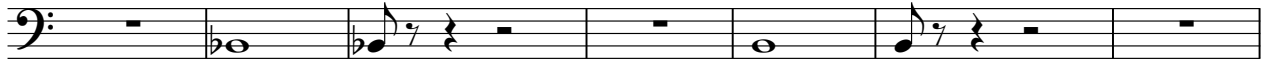

8

12

17

21

26

30

34

38

43

V.S.

48

53

58

62

66

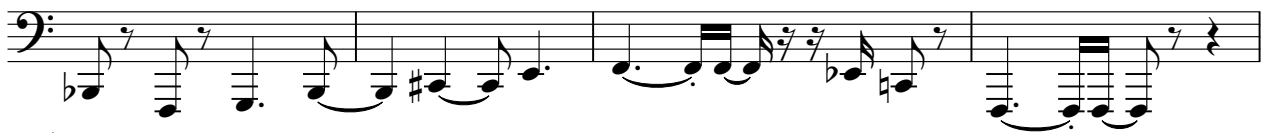

70 ♩ = 223,000244

75

80

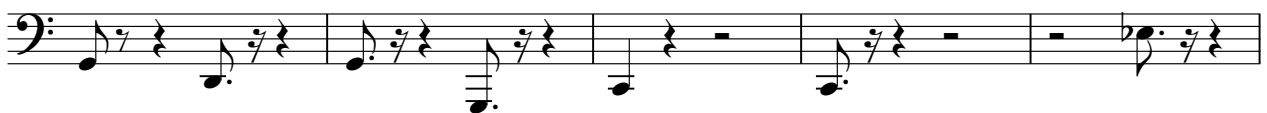

85

90

106  $\text{♩} = 80,000158,000351$   $\text{♩} = 137,000061$  **Tuba**  $\text{♩} = 158,000121,000252$   $\text{♩} = 138,000198$   
**2** **5** **4** **2** **3**

121  $\text{♩} = 152,000206,17,000403,214,000107$

126  $\text{♩} = 169,000275$   $\text{♩} = 122,000069$   $\text{♩} = 104,000015$

135  $\text{♩} = 98,00074,000076$   $\text{♩} = 93,000000,000005$   $\text{♩} = 122,000092,059,22958,000104,000212,000470,000010$

140  $\text{♩} = 220,000214$   $\text{♩} = 224,000122$   $\text{♩} = 228,000778$   $\text{♩} = 231,000229$

145

150

155

# Timpani

$\text{♩} = 213,000107$  CABARET           $\text{♩} = 223,000244$            $\text{♩} = 80,00058$            $\text{♩} = 80,000351$   
**69**                          **36**                          **2**                          **5**

**113**       $\text{♩} = 137,000061$        $\text{♩} = 158,000252$        $\text{♩} = 138,000228$        $\text{♩} = 138,000677$        $\text{♩} = 138,000677$        $\text{♩} = 138,000677$        $\text{♩} = 138,000677$        $\text{♩} = 169,000107$   
**4**                      **2**                      **5**

**128**       $\text{♩} = 122,000069$   
**2**                      **6**                      **6**                      **6**                      **6**

**131**                      **6**                      **6**                      **6**                      **6**

**133**                       $\text{♩} = 104,000015$        $\text{♩} = 98,000067$        $\text{♩} = 98,000067$        $\text{♩} = 98,000067$        $\text{♩} = 98,000067$        $\text{♩} = 98,000067$        $\text{♩} = 98,000067$        $\text{♩} = 98,000067$        $\text{♩} = 98,000067$        $\text{♩} = 98,000067$        $\text{♩} = 98,000067$        $\text{♩} = 106,000610$

**140**       $\text{♩} = 220,000214$        $\text{♩} = 224,000222$        $\text{♩} = 200,000778$        $\text{♩} = 231,000229$   
**2**                      **16**

# Percussion

♩ = 213,000107

6

10

15

19

23

27

31

35

39

V.S.

Percussion

44

48

52

56

60

64

68

72

76

80

Percussion

85

89

94

$\text{♩} = 80,00058$   $\text{♩} = 137,00061$   $\text{♩} = 158,00250$   $\text{♩} = 1000351$   $\text{♩} = 1000252$

12 2 5 4 2

120

$\text{♩} = 138,00019$   $\text{♩} = 152,00620$   $\text{♩} = 177,000031$   $\text{♩} = 178,00051$   $\text{♩} = 100213$   $\text{♩} = 1000107$

123

125

$\text{♩} = 169,000275$

128

$\text{♩} = 122,000069$

129

131

$\text{♩} = 104,000015$   $\text{♩} = 98,000145$   $\text{♩} = 77,000076$

4 Percussion  
♩ = 91,000000,010,005,0001,071,08,002,000,0636,0045,000229158,00172,00180,7194,830214

136

139

♩ = 202,000,0016,00610 = 220,000214    ♩ = 224,000122    ♩ = 228,000778

143

♩ = 231,000229

147

151

154

157

158

# Vibraphone

$\text{♩} = 213,000107$                        $\text{♩} = 223,000244$

**69**                      **3**                      **2**

77

**10**

92

**12**                      **2**                      **5**

$\text{♩} = 80,000000$                        $\text{♩} = 158,000351$

113

$\text{♩} = 137,000061$                        $\text{♩} = 158,000252$                        $\text{♩} = 138,000077$                        $\text{♩} = 104,000210$                        $\text{♩} = 169,000107$

**4**                      **2**                      **5**

128

$\text{♩} = 122,000069$                        $\text{♩} = 104,000158$                        $\text{♩} = 107,000077$                        $\text{♩} = 104,000210$                        $\text{♩} = 122,000069$                        $\text{♩} = 104,000158$                        $\text{♩} = 107,000077$                        $\text{♩} = 104,000210$                        $\text{♩} = 122,000069$

**6**

140

$\text{♩} = 220,000214$                        $\text{♩} = 224,000078$                        $\text{♩} = 231,000229$

**2**                      **16**

# Tenor Banjo

♩ = 213,000107

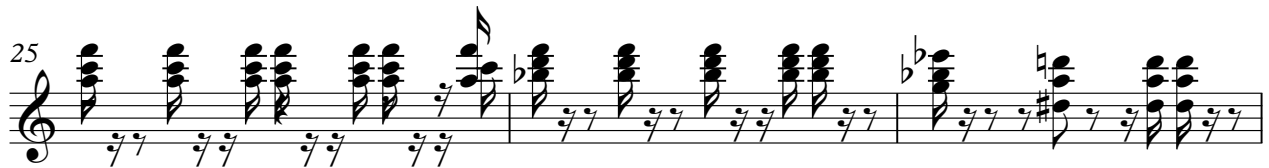
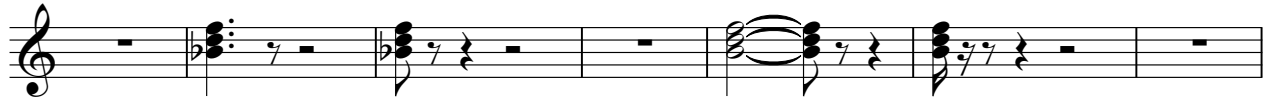

V.S.

## Tenor Banjo

Tenor Banjo

68  $\text{♩} = 223,000244$

80

84  $\text{♩} = 80,000066$   $\text{♩} = 137,000061$   $\text{♩} = 158,000351$   
 22 2 5 4 2  
 $\text{♩} = 124,000252$   $\text{♩} = 138,000066$   $\text{♩} = 158,000351$   $\text{♩} = 107,000066$

119 2

126  $\text{♩} = 169,000272$   $\text{♩} = 232,000069$   $\text{♩} = 104,000093$   $\text{♩} = 107,000066$   $\text{♩} = 100,000000$   $\text{♩} = 100,000000$  = 10  
 6  
 $\text{♩} = 118,000066$   $\text{♩} = 196,000153$   $\text{♩} = 144,000215$   $\text{♩} = 158,000351$   $\text{♩} = 107,000066$   $\text{♩} = 100,000000$   $\text{♩} = 100,000000$   $\text{♩} = 116,000610$

137

140  $\text{♩} = 220,000214$   $\text{♩} = 224,000122$   $\text{♩} = 228,000778$  3 6  
 $\text{♩} = 231,000229$

143

146

149

4

Tenor Banjo

151

8

# Upright Bass

♩ = 213,000107

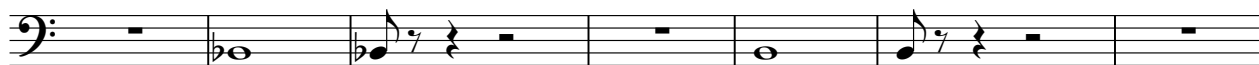

V.S.

Upright Bass

3

106  $\text{♩} = 80,000158,000351$   $\text{♩} = 137,000061$   $\text{♩} = 158,000121,000252$   $\text{♩} = 138,000198$

2 5 4 2

121  $\text{♩} = 152,000106,177,000106,0214,000107$

126  $\text{♩} = 169,000275$   $\text{♩} = 122,000069$   $\text{♩} = 104,000015$

2 3

135  $\text{♩} = 98,0071,050076$   $\text{♩} = 93,0000,000005,022,000104,05022958,0005,000,00021202,02047000010$

140  $\text{♩} = 220,000214$   $\text{♩} = 224,000122$   $\text{♩} = 228,000778$   $\text{♩} = 231,000229$

145

150

155

# Synth Brass

♩ = 213,000107

**54**

**3** **3** **14**

70 ♩ = 223,000244

**2** **2**

77

**2** **2**

84

**2**

90 ♩ = 80,000000

**2** **3** **12** **2**

108 ♩ = 158,000351 ♩ = 137,000061 ♩ = 158,000251 ♩ = 138,0000252 ♩ = 138,0000000 ♩ = 168,000078 ♩ = 121,000000

**5** **4** **2** **5**

127 ♩ = 169,000275 ♩ = 122,000069 ♩ = 104,0000158 ♩ = 104,0000000 ♩ = 104,0000000 ♩ = 104,0000000 ♩ = 104,0000000 ♩ = 104,0000000 ♩ = 104,0000000 ♩ = 104,0000000

**6**

139 ♩ = 202,0000226 ♩ = 206,000214 ♩ = 224,000183 ♩ = 231,000229

**2** **16**

♩ = 223,000244

64

64

71

71

76

76

81

81

85

85

90

90

95

95

101

101

105

♩ = 80,000000      ♩ = 158,000351

105

110

♩ = 137,000061

110

Violin

115  $\text{♩} = 158,000351$   $\text{♩} = 124,000252$

120  $\text{♩} = 138,000118$   $\text{♩} = 210,000202$   $\text{♩} = 207,000178$   $\text{♩} = 00378,000194$   $\text{♩} = 211,000213$   $\text{♩} = 000107$

125  $\text{♩} = 169,000275$   $\text{♩} = 122,000069$

130  $\text{♩} = 104,000015$   $\text{♩} = 98,000074$   $\text{♩} = 600076$

136  $\text{♩} = 91,000020$   $\text{♩} = 110,000105$   $\text{♩} = 008107$   $\text{♩} = 13722,000002$   $\text{♩} = 1958,000280$   $\text{♩} = 010781$   $\text{♩} = 020040$   $\text{♩} = 2716,000610$

140  $\text{♩} = 220,000214$   $\text{♩} = 224,000122$   $\text{♩} = 228,000778$   $\text{♩} = 231,000229$

145

150

155

Solo

♩ = 213,000107

11

14

18

21

25

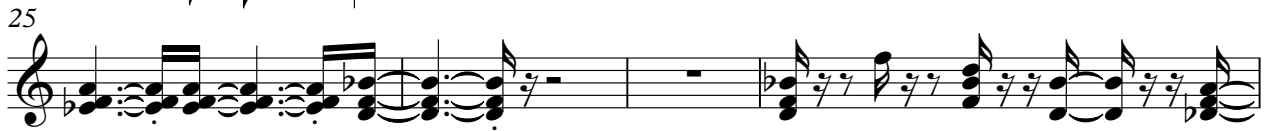

29

32

35

38

41

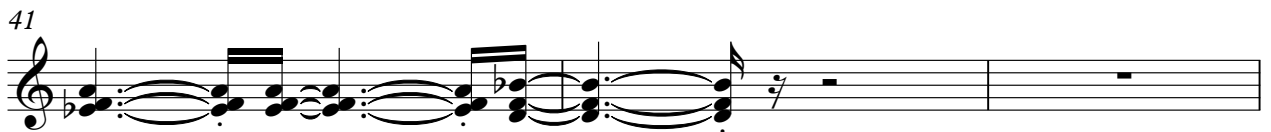

44

47

50

54

58

61

65

71

75

79

84 **2**

90

94

98

101

104  $\text{♩} = 80,000000$

107  $158,000351$

111  $\text{♩} = 137,000061$

114 **3**

117  $\text{♩} = 158,000351$   $\text{♩} = 124,000292$   $\text{♩} = 175,052104622168177,$

122 ♪ = 178,00005,0002107

127 ♪ = 169,000275 ♪ = 122,000069

♪ = 104,000015

135 ♪ = 98,000175,000076 ♪ = 91,0000000 ♪ = 100,00000,000107 ♪ = 118,0001070069 ♪ = 114,0000529

138 ♪ = 158,00005107 ♪ = 130,0000000,0001732246,00020,000214

♪ = 224,000122

142 ♪ = 228,000778

♪ = 231,000229

145

148

151

155
