

Liza Minelli - Theme From `Cabaret` 2

♩ = 120,000000

♩ = 120,000000

11

Cl.
Alto Sax.
Bar. Tpt.
Tba.
Perc.
A. Bass
Solo

13

Tba.
Perc.
Ban.
A. Bass
Syn. Br.
Solo

16

Cl.

Bar. Tpt.

Tba.

Perc.

Ban.

A. Bass

Syn. Br.

Solo

19

Cl.

Alto Sax.

Bar. Tpt.

Tba.

Perc.

Ban.

A. Bass

Syn. Br.

Solo

22

Cl.

Alto Sax.

Bar. Tpt.

Tba.

Perc.

Ban.

A. Bass

Syn. Br.

Solo

25

Cl.

Alto Sax.

Bar. Tpt.

Tba.

Perc.

Ban.

A. Bass

Syn. Br.

Solo

28

Cl.
Alto Sax.
Bar. Tpt.
Tba.
Perc.
Ban.
A. Bass
Syn. Br.
Solo

31

Cl.
Perc.
Ban.
A. Bass
Syn. Br.
Solo

35

Cl.

Alto Sax.

Bar. Tpt.

Tba.

Perc.

Ban.

A. Bass

Syn. Br.

Solo

38

Cl.

Alto Sax.

Bar. Tpt.

Tba.

Perc.

Ban.

A. Bass

Syn. Br.

Solo

6 5 7 6 10 10 10 10 10 10

7 7 8 8 8 8 8 8 8 8

3

||

41

Alto Sax.

Bar. Tpt.

Perc.

Ban.

A. Bass

Syn. Br.

Solo

8 8 8 11

10 10 8 7 8

6 6 6 7 8

43

Fl.

Cl.

Alto Sax.

Bar. Tpt.

Tba.

Perc.

Ban.

A. Bass

Syn. Br.

Solo

46

Fl.

Cl.

Alto Sax.

Bar. Tpt.

Tba.

Perc.

Ban.

A. Bass

Solo

48

Fl.

Cl.

Alto Sax.

Bar. Tpt.

Tba.

Perc.

Ban.

A. Bass

Solo

50

Fl.
Cl.
Alto Sax.
Bar. Tpt.
Tba.
Perc.
Ban.
A. Bass
Solo

54

Fl.
Cl.
Bar. Tpt.
Tba.
Perc.
Ban.
A. Bass
Solo

57

Fl.

Cl.

Alto Sax.

Bar. Tpt.

Tba.

Perc.

Ban.

A. Bass

Solo

60

Fl.

Cl.

Alto Sax.

Bar. Tpt.

Tba.

Perc.

Ban.

A. Bass

Solo

63

Fl.

Cl.

Alto Sax.

Bar. Tpt.

Tba.

Perc.

Ban.

A. Bass

Solo

65

Fl.

Cl.

Alto Sax.

Bar. Tpt.

Tba.

Perc.

Ban.

A. Bass

Solo

68

Cl.
Alto Sax.
Bar. Tpt.
Tba.
Perc.
Ban.
A. Bass
Solo

70

Cl.
Alto Sax.
Bar. Tpt.
Tba.
Perc.
Ban.
A. Bass
Solo

73

Cl.

Bar. Tpt.

Perc.

Ban.

A. Bass

Solo

77

Cl.

Alto Sax.

Bar. Tpt.

Tba.

Tba.

Perc.

Ban.

A. Bass

Solo

80

Cl.
Alto Sax.
Bar. Tpt.
Tba.
Tba.
Perc.
Ban.
A. Bass
Solo

83

Alto Sax.
Bar. Tpt.
Tba.
Perc.
Ban.
A. Bass
Solo

85

Fl.

Cl.

Alto Sax.

Bar. Tpt.

Tba.

Tba.

Perc.

Ban.

A. Bass

Solo

88

Fl.

Cl.

Alto Sax.

Bar. Tpt.

Tba.

Tba.

Perc.

Ban.

A. Bass

Solo

90

Fl.

Cl.

Alto Sax.

Bar. Tpt.

Tba.

Tba.

Perc.

Ban.

A. Bass

Solo

92

Fl.
Cl.
Alto Sax.
Bar. Tpt.
Tba.
Tba.
Perc.
Ban.
A. Bass
Solo

95

Cl.
Tba.
Perc.
Ban.
A. Bass
Syn. Br.
Solo

98

Cl.
Perc.
Ban.
A. Bass
Syn. Br.
Solo

100

Cl.
Alto Sax.
Bar. Tpt.
Tba.
Perc.
Ban.
A. Bass
Syn. Br.
Solo

103

Cl.

Tba.

Perc.

Ban.

A. Bass

Syn. Br.

Solo

Double bar line

106

Cl.

Alto Sax.

Bar. Tpt.

Tba.

Perc.

Ban.

A. Bass

Syn. Br.

Solo

109

Cl.

Alto Sax.

Bar. Tpt.

Tba.

Perc.

Ban.

A. Bass

Syn. Br.

Solo

111

Alto Sax.

Bar. Tpt.

Tba.

Perc.

Ban.

A. Bass

Syn. Br.

Solo

115

Cl.

Alto Sax.

Bar. Tpt.

Tba.

Perc.

Ban.

A. Bass

Syn. Br.

Solo

117

Cl.

Alto Sax.

Bar. Tpt.

Tba.

Perc.

Ban.

A. Bass

Syn. Br.

Solo

119

Cl.
Alto Sax.
Bar. Tpt.
Tba.
Perc.
Ban.
A. Bass
Syn. Br.
Solo

121

Cl.
Alto Sax.
Bar. Tpt.
Tba.
Perc.
Ban.
A. Bass
Solo

Liza Minelli - Theme From `Cabaret` 2

Clarinet in B \flat

$\text{♩} = 120,000000$

2

5

6

8

11

3

18

3

24

2

31

3

36

2

43

46

50

58

64

70

75

81

87

91

97

102

109

117

120

Liza Minelli - Theme From `Cabaret` 2

Alto Saxophone

♩ = 120,000000

2

6

10

6

19

3

3

25

6

35

3

3

41

2

47

51

7

3

60

3

Alto Saxophone

121

2

Baroque Trumpet

Liza Minelli - Theme From `Cabaret` 2

♩ = 120,000000

2

7

11

17

24

28

37

44

50

58

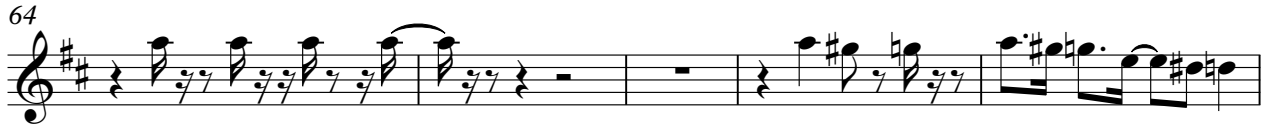

Baroque Trumpet

121

2

Liza Minelli - Theme From `Cabaret` 2

Tuba

♩ = 120,000000

2

7

12

18

24

30

40

47

52

56

59

67

70

78

85

90

94

102

109

117

Tuba

3

121

Tuba

Liza Minelli - Theme From `Cabaret` 2

♩ = 120,000000

78

83

90

93

31

Liza Minelli - Theme From `Cabaret` 2

Percussion

♩ = 120,000000
2

7

11

16

21

26

31

36

40

Percussion

94

99

104

109

113

118

121

Liza Minelli - Theme From `Cabaret` 2

Banjo

♩ = 120,000000

12

16

20

24

28

32

36

40

44

48

53

57

61

65

69

74

78

82

86

91

96

100

104

108

112

117

120

Liza Minelli - Theme From `Cabaret` 2

Acoustic Bass

♩ = 120,000000

2

8

13

19

25

31

37

43

49

54

V.S.

60

66

70

75

81

87

93

98

104

110

116

120

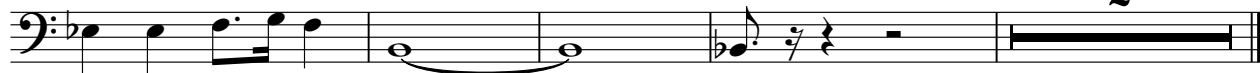

Liza Minelli - Theme From `Cabaret` 2

Synth Brass

♩ = 120,000000

12

17

23

29

34

41

51

96

102

108

115

V.S.

2

Synth Brass

118

5

Liza Minelli - Theme From `Cabaret` 2

Solo

♩ = 120,000000

2

6

10

12

15

17

20

23

26

29

2

3

3

6

V.S.

112 Solo

116

118

120

122