

Lock n Load - Lockload blowyamind

Drums

Whaling Bit

Middle bit Bass

Organ Bass

Whaling Bit 2

Drums

Whaling Bit

Whaling Bit 2

5

Drums

Whaling Bit

Whaling Bit 2

6

Whaling Bit

Whaling Bit 2

7

Whaling Bit

Whaling Bit 2

8

Whaling Bit

Whaling Bit 2

13

Snare Fill

Drums

Whaling Bit

Organ Bass

Whaling Bit 2

14

Snare Fill

Whaling Bit

Organ Bass

Whaling Bit 2

15

Snare Fill

Whaling Bit

Organ Bass

Whaling Bit 2

16

Snare Fill

Whaling Bit

Organ Bass

Whaling Bit 2

17

Snare Fill

Whaling Bit

Organ Bass

Whaling Bit 2

18

Snare Fill

Whaling Bit

Organ Bass

Whaling Bit 2

19

Snare Fill

Whaling Bit

Organ Bass

Whaling Bit 2

20

Snare Fill

Drums

Whaling Bit

Organ Bass

Whaling Bit 2

8

21

Drums

Whaling Bit

Organ Bass

Whaling Bit 2

22

Drums

Whaling Bit

Organ Bass

Whaling Bit 2

23

Drums

Whaling Bit

Organ Bass

Whaling Bit 2

24

Drums

Whaling Bit

Organ Bass

Whaling Bit 2

10

25

Drums

Whaling Bit

Organ Bass

Whaling Bit 2

26

Drums

Whaling Bit

Organ Bass

Whaling Bit 2

27

Drums

Whaling Bit

Organ Bass

Whaling Bit 2

28

Drums

Whaling Bit

Organ Bass

Whaling Bit 2

12

29

Drums

Whaling Bit

Organ Bass

Whaling Bit 2

30

Drums

Whaling Bit

Organ Bass

Whaling Bit 2

31

Drums

Whaling Bit

Organ Bass

Whaling Bit 2

32

Drums

Whaling Bit

Organ Bass

Whaling Bit 2

14

33

Drums

Whaling Bit

Organ Bass

Whaling Bit 2

34

Drums

Whaling Bit

Organ Bass

Whaling Bit 2

35

Drums

Whaling Bit

Organ Bass

Whaling Bit 2

36

Drums

Funky Fill

Whaling Bit

Organ Bass

Whaling Bit 2

38

Drums

Organ Bass

40

Drums

Organ Bass

42

Drums

Organ Bass

44

Drums

Organ Bass

46

Snare Fill

Drums

Organ Bass

48

Snare Fill

Drums

Organ Bass

50

Snare Fill

Drums

Organ Bass

52

6

6

Snare Fill

Drums

Whaling Bit

Organ Bass

Whaling Bit 2

55

Whaling Bit

Whaling Bit 2

60

Snare Fill

Whaling Bit

Whaling Bit 2

61

Drums

Whaling Bit

Whaling Bit 2

63

Whaling Bit

Whaling Bit 2

65

Whaling Bit

Whaling Bit 2

67

Whaling Bit

Whaling Bit 2

68

Snare Fill

Whaling Bit

Whaling Bit 2

69

Drums

Funky Fill

Whaling Bit

Middle bit Bass

Whaling Bit 2

70

Drums

Funky Fill

Whaling Bit

Middle bit Bass

Whaling Bit 2

71

Drums

Funky Fill

Whaling Bit

Middle bit Bass

Whaling Bit 2

72

Drums

Funky Fill

Whaling Bit

Middle bit Bass

Whaling Bit 2

73

Drums

Funky Fill

Whaling Bit

Middle bit Bass

Whaling Bit 2

74

Drums

Funky Fill

Whaling Bit

Middle bit Bass

Whaling Bit 2

75

Drums

Funky Fill

Whaling Bit

Middle bit Bass

Whaling Bit 2

76

Drums

Funky Fill

Whaling Bit

Middle bit Bass

Whaling Bit 2

77

Drums

Funky Fill

Whaling Bit

Middle bit Bass

Whaling Bit 2

78

Drums

Funky Fill

Whaling Bit

Middle bit Bass

Whaling Bit 2

79

Drums

Funky Fill

Whaling Bit

Middle bit Bass

Whaling Bit 2

80

Drums

Funky Fill

Whaling Bit

Middle bit Bass

Whaling Bit 2

81

Drums

Funky Fill

Whaling Bit

Middle bit Bass

Whaling Bit 2

82

Drums

Funky Fill

Whaling Bit

Middle bit Bass

Whaling Bit 2

83

Drums

Funky Fill

Whaling Bit

Middle bit Bass

Whaling Bit 2

84

Drums

Funky Fill

Whaling Bit

Middle bit Bass

Whaling Bit 2

87

Drums

Whaling Bit

Whaling Bit 2

91

Drums

Whaling Bit

Whaling Bit 2

93

Drums

Whaling Bit

Whaling Bit 2

94

Drums

Whaling Bit

Whaling Bit 2

95

Drums

Whaling Bit

Whaling Bit 2

96

Drums

Whaling Bit

Whaling Bit 2

30

97

Drums

Whaling Bit

Whaling Bit 2

98

Drums

Whaling Bit

Whaling Bit 2

99

Drums

Whaling Bit

Whaling Bit 2

100

Drums

Whaling Bit

Whaling Bit 2

101

Snare Fill

Drums

Whaling Bit

Organ Bass

Whaling Bit 2

102

Snare Fill

Whaling Bit

Organ Bass

Whaling Bit 2

103

Snare Fill

Whaling Bit

Organ Bass

Whaling Bit 2

104

Snare Fill

Whaling Bit

Organ Bass

Whaling Bit 2

105

Snare Fill

Drums

Whaling Bit

Organ Bass

Whaling Bit 2

106

Snare Fill

Whaling Bit

Organ Bass

Whaling Bit 2

107

Snare Fill

Whaling Bit

Organ Bass

Whaling Bit 2

109

Snare Fill

Drums

Whaling Bit

Organ Bass

Whaling Bit 2

110

Snare Fill

Whaling Bit

Organ Bass

Whaling Bit 2

111

Snare Fill

Drums

Whaling Bit

Organ Bass

Whaling Bit 2

112

Snare Fill

Whaling Bit

Organ Bass

Whaling Bit 2

113

Snare Fill

Drums

Whaling Bit

Organ Bass

Whaling Bit 2

114

Snare Fill

Drums

Whaling Bit

Organ Bass

Whaling Bit 2

115

Snare Fill

Drums

Whaling Bit

Organ Bass

Whaling Bit 2

116

Snare Fill

Drums

Whaling Bit

Organ Bass

Whaling Bit 2

117

Drums

Whaling Bit

Organ Bass

Whaling Bit 2

118

Drums

Whaling Bit

Organ Bass

Whaling Bit 2

119

Drums

Whaling Bit

Organ Bass

Whaling Bit 2

120

Drums

Whaling Bit

Organ Bass

Whaling Bit 2

121

Drums

Whaling Bit

Organ Bass

Whaling Bit 2

122

Drums

Whaling Bit

Organ Bass

Whaling Bit 2

123

Drums

Whaling Bit

Organ Bass

Whaling Bit 2

124

Drums

Whaling Bit

Organ Bass

Whaling Bit 2

125

Drums

Whaling Bit

Organ Bass

Whaling Bit 2

126

Drums

Whaling Bit

Organ Bass

Whaling Bit 2

127

Drums

Whaling Bit

Organ Bass

Whaling Bit 2

128

Drums

Whaling Bit

Organ Bass

Whaling Bit 2

129

Drums

Whaling Bit

Organ Bass

Whaling Bit 2

130

Drums

Whaling Bit

Organ Bass

Whaling Bit 2

131

Drums

Whaling Bit

Organ Bass

Whaling Bit 2

132

Drums

Funky Fill

Whaling Bit

Organ Bass

Whaling Bit 2

134

Drums

Organ Bass

136

Drums

Organ Bass

138

Drums

Organ Bass

140

Drums

Organ Bass

142

Snare Fill

Drums

Organ Bass

144

Snare Fill

Drums

Organ Bass

146

Snare Fill

Drums

Organ Bass

148

6 6

Snare Fill

Drums

Organ Bass

Snare Fill

101

103

105

107

109

111

113

115

142

144

Snare Fill

146

148

Lock n Load - Locknload blowyamind

Drums

2

Drums

37

39

41

43

45

47

49

51

54

72

78

84

90

94

100

109

116

118

120

122

V.S.

Drums

Drums

145

147

Funky Fill

Lock n Load - Locknload blowyamind

$\text{♩} = 100,000,000$
35

32

69

72

75

78

81

84

46

132

17

Whaling Bit

Lock n Load - Locknload blowyamind

♩ = 100,0000008

6

8

10

12

14

16

18

21

23

Copyright © 2001 Chris Hodder

V.S.

Whaling Bit

25

27

30

32

34

37

16

60

63

66

69

Whaling Bit

72

75

79

82

87

93

95

97

99

101

V.S.

Whaling Bit

Whaling Bit

126

128

130

132

Middle bit Bass Lock n Load - Locknload blowyamind

♩ = 100,000000 9878

68

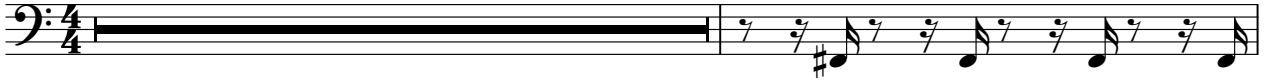

70

73

76

79

82

84

65

Copyright © 2001 Chris Hodder

Organ Bass

Lock n Load - Locknload blowyamind

♩ = 100,00000078

12

12

17

20

23

26

29

32

35

38

41

44

47

50

53

48

104

109

113

116

119

122

125

128

131

134

137

140

143

146

Whaling Bit 2

Lock n Load - Locknload blowyamind

♩ = 100,0000008

6

8

10

12

15

18

21

24

27

Whaling Bit 2

30

33

36

16

59

63

66

69

73

77

81

Whaling Bit 2

86

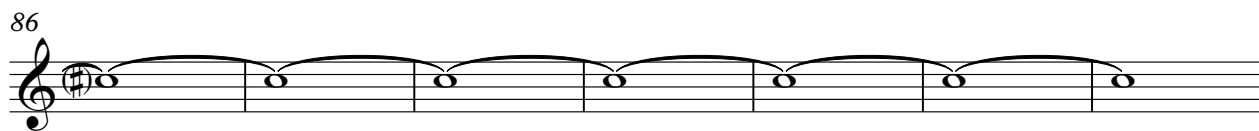

93

95

97

99

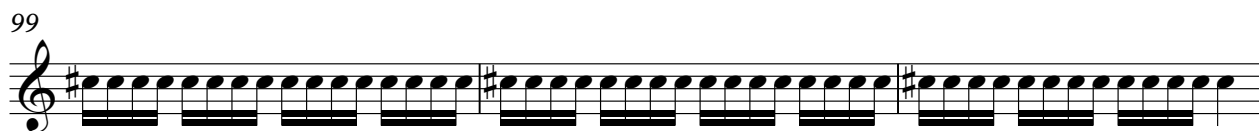

102

105

108

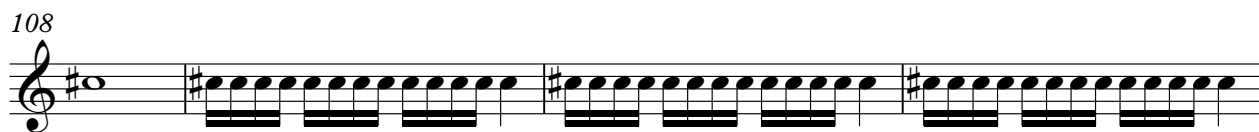

112

115

V.S.

Whaling Bit 2

118

121

124

128

131

17