

Loft - Love Is Magic

♩ = 120,000000

12

DRUMS

SYN BASS 1

FLUTE

BASS&LEAD

15

DRUMS

SAW WAVE

SYN BASS 1

17

DRUMS

SAW WAVE

SYN BASS 1

19

DRUMS

SAW WAVE

SYN BASS 1

21

DRUMS

SAW WAVE

SYN BASS 1

23

DRUMS

SAW WAVE

SYN BASS 1

25

DRUMS

SAW WAVE

SYN BASS 1

27

DRUMS

SAW WAVE

SYN BASS 1

29

DRUMS

SAW WAVE

SYN BASS 1

REVERSCYMB

31

DRUMS

SAW WAVE

ORGAN 1

SYN BASS 1

BASS&LEAD

33

DRUMS

SAW WAVE

ORGAN 1

SYN BASS 1

BASS&LEAD

This musical score page contains three systems of music, numbered 35, 37, and 39. Each system includes five tracks: DRUMS, SAW WAVE, ORGAN 1, SYN BASS 1, and BASS&LEAD. The REVERSCYMB track is present in system 37 but is silent in systems 35 and 39. The DRUMS track features a consistent rhythmic pattern with 'x' marks above the notes. The SAW WAVE track consists of dense, repetitive patterns. The ORGAN 1 track uses a series of eighth notes with grace notes. The SYN BASS 1 track plays a steady bass line. The BASS&LEAD track features a melodic line with grace notes and slurs. The REVERSCYMB track in system 37 has a single note with a flat symbol. Double bar lines are placed between systems 35 and 37, and between 37 and 39.

41

DRUMS

SAW WAVE

ORGAN 1

SYN BASS 1

BASS&LEAD

43

DRUMS

SAW WAVE

ORGAN 1

SYN BASS 1

BASS&LEAD

45

DRUMS

SAW WAVE

ORGAN 1

SYN BASS 1

BASS&LEAD

47

DRUMS

SAW WAVE

SYN BASS 1

BASS&LEAD

49

DRUMS

SAW WAVE

SYN BASS 1

BASS&LEAD

51

DRUMS

SAW WAVE

SYN BASS 1

BASS&LEAD

53

DRUMS

SAW WAVE

SYN BASS 1

BASS&LEAD

55

DRUMS

SAW WAVE

SYN BASS 1

BASS&LEAD

57

DRUMS

SAW WAVE

SYN BASS 1

BASS&LEAD

59

DRUMS

SAW WAVE

SYN BASS 1

BASS&LEAD

61

DRUMS

SAW WAVE

SYN BASS 1

REVERSCYMB

BASS&LEAD

63

DRUMS

SYN BASS 1

BASS&LEAD

67

DRUMS

SYN BASS 1

70

DRUMS

SAW WAVE

ORGAN 1

SYN BASS 1

FLUTE

BASS&LEAD

72

DRUMS

SAW WAVE

ORGAN 1

SYN BASS 1

BASS&LEAD

74

DRUMS

SAW WAVE

ORGAN 1

SYN BASS 1

BASS&LEAD

76

DRUMS

SAW WAVE

ORGAN 1

SYN BASS 1

BASS&LEAD

84

DRUMS

SAW WAVE

ORGAN 1

SYN BASS 1

BASS&LEAD

86

DRUMS

SAW WAVE

ORGAN 1

SYN BASS 1

BASS&LEAD

88

DRUMS

SAW WAVE

SYN BASS 1

BASS&LEAD

98

DRUMS

SAW WAVE

SYN BASS 1

BASS&LEAD

100

DRUMS

SAW WAVE

SYN BASS 1

BASS&LEAD

102

DRUMS

SAW WAVE

ORGAN 1

SYN BASS 1

REVERSCYMB

SYNBRASS 1

BASS&LEAD

120

DRUMS

SAW WAVE

SYN BASS 1

BASS&LEAD

122

DRUMS

SAW WAVE

SYN BASS 1

BASS&LEAD

124

DRUMS

SAW WAVE

SYN BASS 1

BASS&LEAD

126

DRUMS

SAW WAVE

ORGAN 1

SYN BASS 1

REVERSCYMB

SYNBASS 1

FLUTE

BASS&LEAD

Loft - Love Is Magic

DRUMS

♩ = 120,000000

5

9

12

15

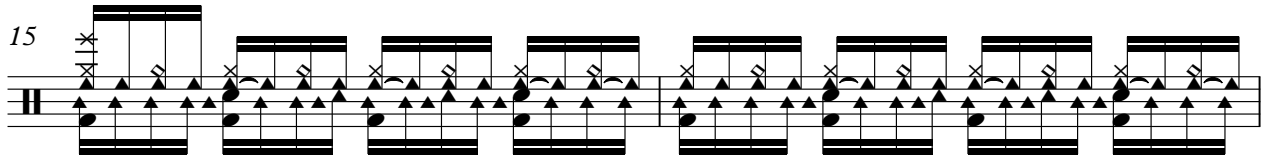

17

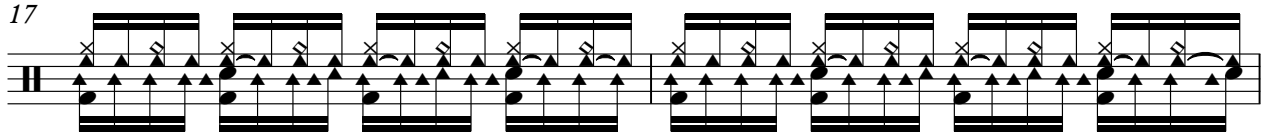

19

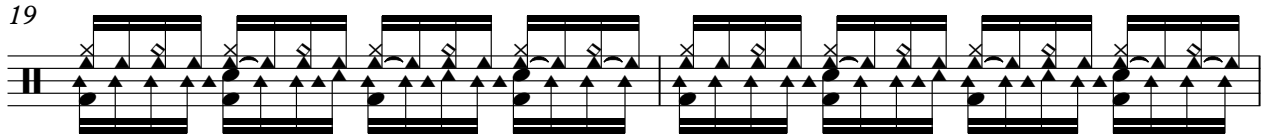

21

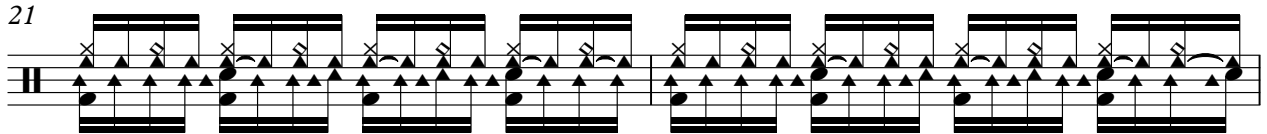

23

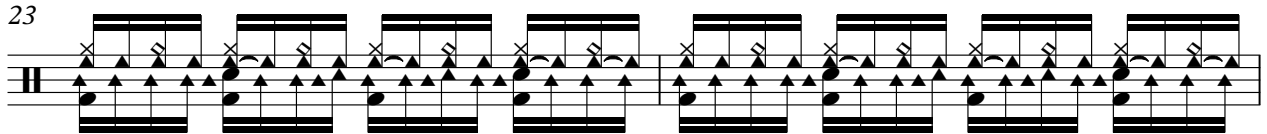

25

27

V.S.

DRUMS

29

31

33

35

37

39

41

43

45

47

DRUMS

49

51

53

55

57

59

61

63

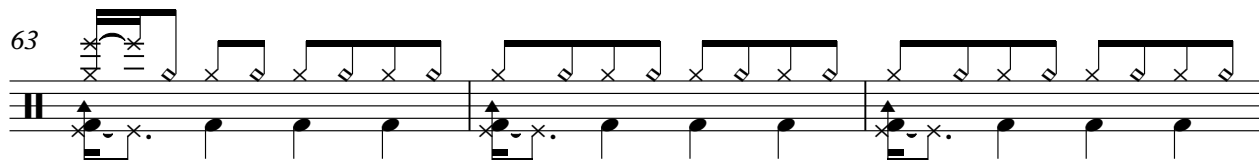

66

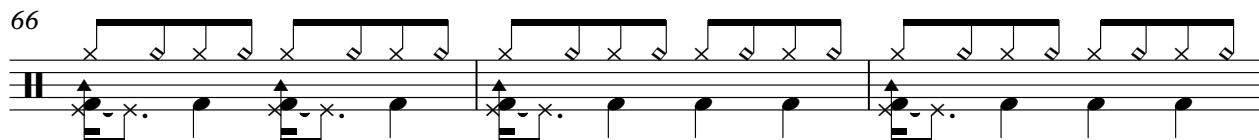

69

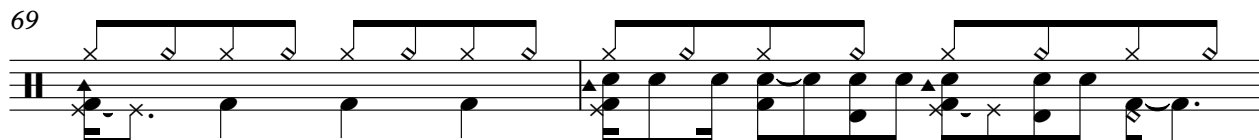

V.S.

DRUMS

DRUMS

91

93

95

97

99

101

103

105

107

109

V.S.

DRUMS

111

113

115

117

119

121

123

125

126

SAW WAVE

Loft - Love Is Magic

♩ = 120,000000

13

16

18

20

22

24

26

28

30

33

V.S.

SAW WAVE

SAW WAVE

V.S.

SAW WAVE

124

125

2

71

73

75

77

79

81

83

85

103

105

ORGAN I

16

107

ORGAN 1

3

109

111

18

2

SYN BASS 1

Loft - Love Is Magic

♩ = 120,000000

V.S.

32

36

40

44

48

51

54

57

60

63

SYN BASS 1

67

71

75

79

83

87

90

93

96

99

V.S.

102

8

112

115

118

121

124

3 2

REVERSCYMB

Loft - Love Is Magic

♩ = 120,000000

28 7

39

23 15

79

23 23

126

2 2

SYNBRASS 1

Loft - Love Is Magic

♩ = 120,000000

101

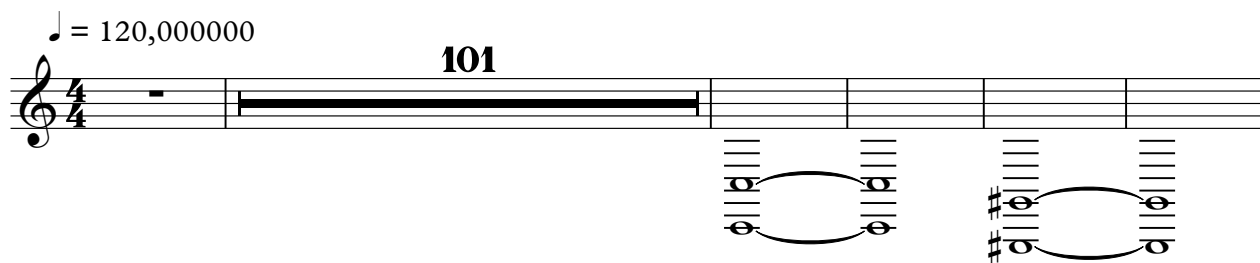

107

18 **2**

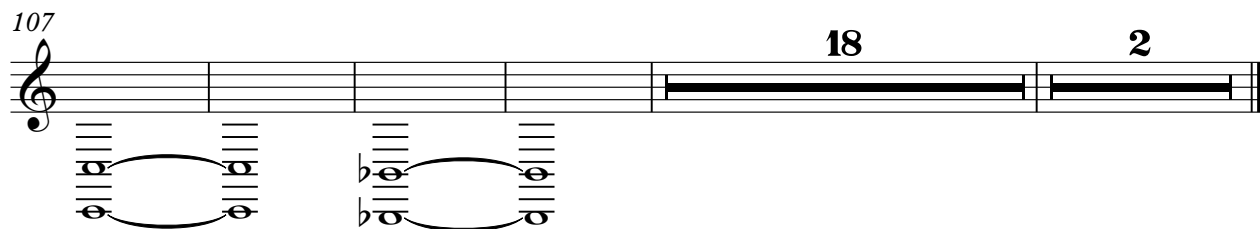

FLUTE

Loft - Love Is Magic

♩ = 120,000000

12 55

70

39

110

18 2

♩ = 120,000000

5

11

15

16

33

36

39

41

43

46

6 3 6 3

51

55

60

64

73

76

79

81

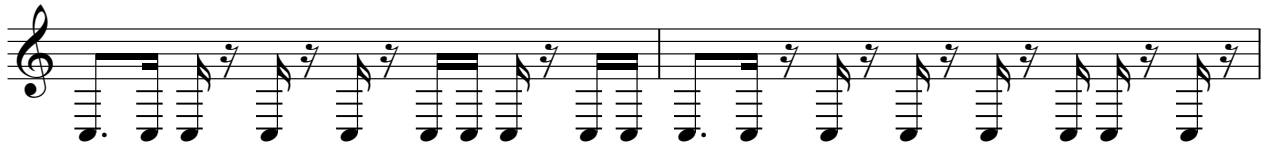

83

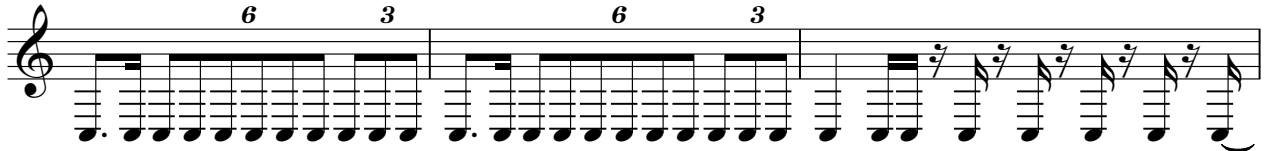

86

91

95

100

104

115

119

124

127

