

Lois Lane - It's The First Time 2

♩ = 100,000000

DRUMS

E.GUITAR

BASELINE

STRINGS

♩ = 100,000000

3

DRUMS

E.GUITAR

BASELINE

STRINGS

4

DRUMS

E.GUITAR

BASELINE

STRINGS

5

DRUMS

E.GUITAR

BASELINE

STRINGS

7

DRUMS

E.GUITAR

BASELINE

STRINGS

8

DRUMS

E.GUITAR

BASELINE

STRINGS

9

DRUMS

E.GUITAR

BASELINE

STRINGS

PIANO

11

DRUMS

E.GUITAR

BASELINE

PIANO

13

DRUMS

E.GUITAR

BASELINE

PIANO

15

DRUMS

E.GUITAR

BASELINE

STRINGS

PIANO

17

DRUMS

E.GUITAR

BASELINE

STRINGS

PIANO

19

DRUMS

E.GUITAR

BASELINE

STRINGS

PIANO

21

DRUMS

E.GUITAR

BASELINE

STRINGS

PIANO

23

DRUMS

E.GUITAR

BASELINE

STRINGS

PIANO

25

DRUMS

E.GUITAR

BASELINE

STRINGS

PIANO

26

DRUMS

E.GUITAR

BASELINE

E.PIANO

STRINGS

PIANO

27

DRUMS

E.GUITAR

BASELINE

E.PIANO

STRINGS

PIANO

29

DRUMS

E.GUITAR

BASELINE

E.PIANO

STRINGS

PIANO

31

DRUMS

E.GUITAR

BASELINE

E.PIANO

STRINGS

PIANO

33

DRUMS

E.GUITAR

BASELINE

STRINGS

PIANO

41

DRUMS

E.GUITAR

BASELINE

STRINGS

PIANO

43

DRUMS

E.GUITAR

BASELINE

STRINGS

PIANO

45

DRUMS

E.GUITAR

BASELINE

STRINGS

PIANO

46

DRUMS

E.GUITAR

BASELINE

STRINGS

PIANO

47

DRUMS

E.GUITAR

BASELINE

STRINGS

PIANO

48

DRUMS

E.GUITAR

BASELINE

STRINGS

PIANO

49

DRUMS

E.GUITAR

BASELINE

STRINGS

PIANO

50

DRUMS

E.GUITAR

BASELINE

E.PIANO

STRINGS

PIANO

52

DRUMS

E.GUITAR

BASELINE

E.PIANO

STRINGS

PIANO

54

DRUMS

E.GUITAR

BASELINE

E.PIANO

STRINGS

PIANO

56

DRUMS

E.GUITAR

BASELINE

STRINGS

PIANO

58

DRUMS

BASELINE

VOICES

STRINGS

PIANO

60

DRUMS

BASELINE

VOICES

STRINGS

PIANO

62

DRUMS

BASELINE

VOICES

STRINGS

PIANO

64

DRUMS

BASELINE

VOICES

STRINGS

PIANO

66

DRUMS

E.GUITAR

BASELINE

E.PIANO

STRINGS

PIANO

68

DRUMS

E.GUITAR

BASELINE

E.PIANO

STRINGS

PIANO

70

DRUMS

E.GUITAR

BASELINE

E.PIANO

STRINGS

PIANO

72

DRUMS

E.GUITAR

BASELINE

STRINGS

PIANO

74

SAXEFOON

DRUMS

E.GUITAR

BASELINE

E.PIANO

STRINGS

PIANO

76

SAXEFOON

DRUMS

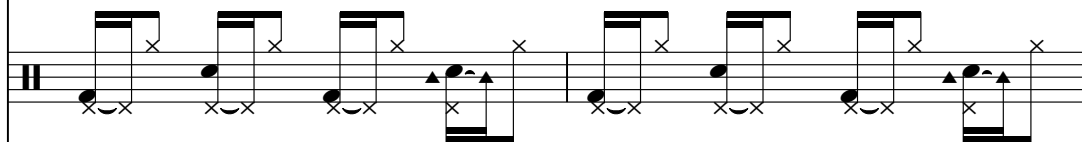

E.GUITAR

BASELINE

E.PIANO

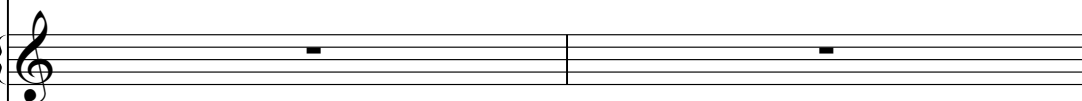

STRINGS

PIANO

78

SAXEFOON

DRUMS

E.GUITAR

BASELINE

E.PIANO

STRINGS

PIANO

80

SAXEFOON

DRUMS

E.GUITAR

BASELINE

STRINGS

PIANO

82

SAXEFOON

DRUMS

E.GUITAR

BASELINE

E.PIANO

STRINGS

PIANO

SAXEFOON

DRUMS

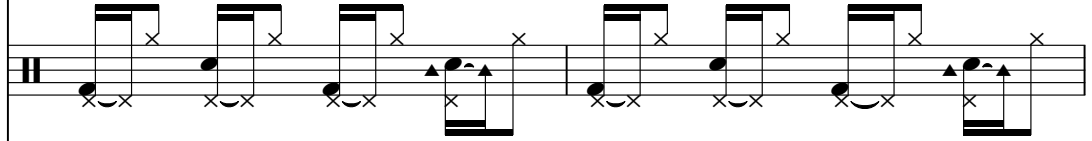

E.GUITAR

BASELINE

E.PIANO

STRINGS

PIANO

86

SAXEFOON

DRUMS

E.GUITAR

BASELINE

E.PIANO

STRINGS

PIANO

88

SAXEFOON

DRUMS

E.GUITAR

BASELINE

STRINGS

PIANO

90

SAXEFOON

DRUMS

E.GUITAR

BASELINE

E.PIANO

STRINGS

PIANO

92

SAXEFOON

DRUMS

E.GUITAR

BASELINE

E.PIANO

STRINGS

PIANO

94

SAXEFOON

DRUMS

E.GUITAR

BASELINE

E.PIANO

STRINGS

PIANO

96

SAXEFOON

DRUMS

E.GUITAR

BASELINE

STRINGS

PIANO

97

SAXEFOON

DRUMS

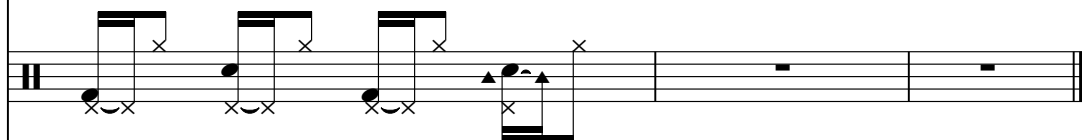

E.GUITAR

BASELINE

STRINGS

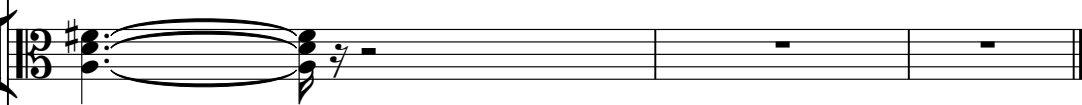

PIANO

SAXEFOON

Lois Lane - It's The First Time 2

♩ = 100,000000

73

78

83

88

92

96

Lois Lane - It's The First Time 2

DRUMS

♩ = 100,000000

4

6

8

10

12

14

16

18

20

V.S.

DRUMS

22

24

26

28

30

32

34

36

38

40

DRUMS

42

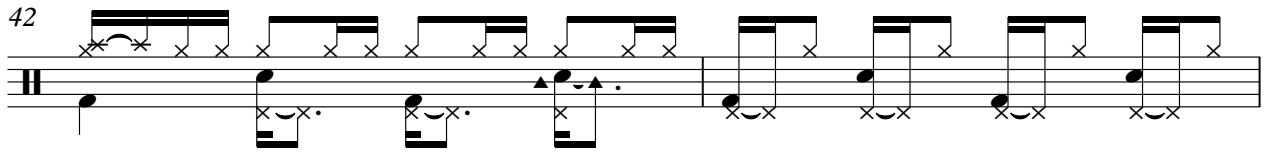

44

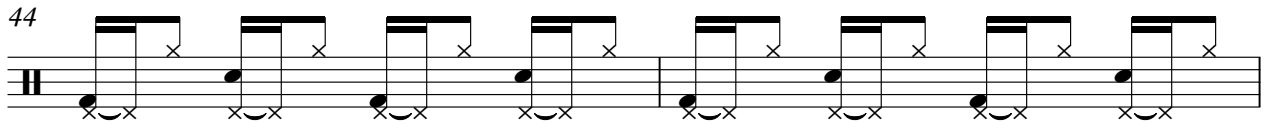

46

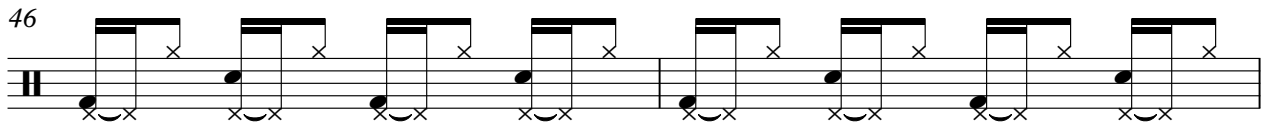

48

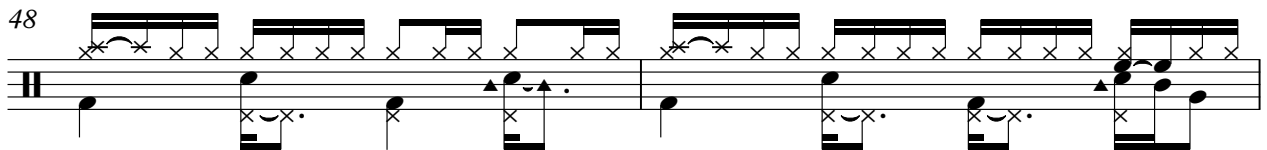

50

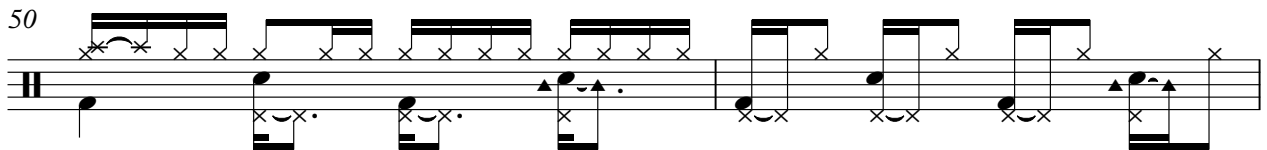

52

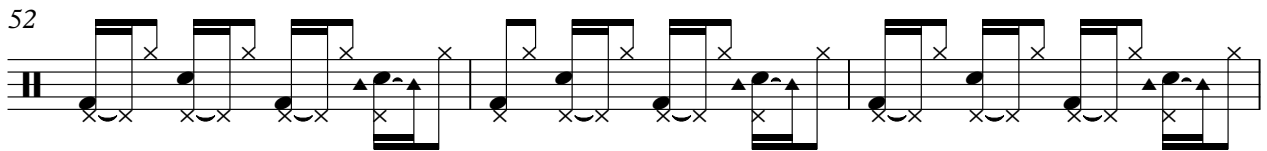

55

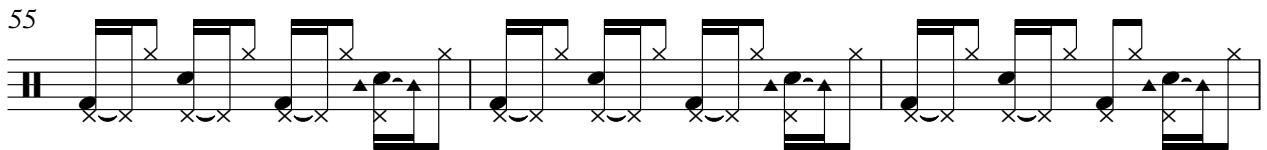

58

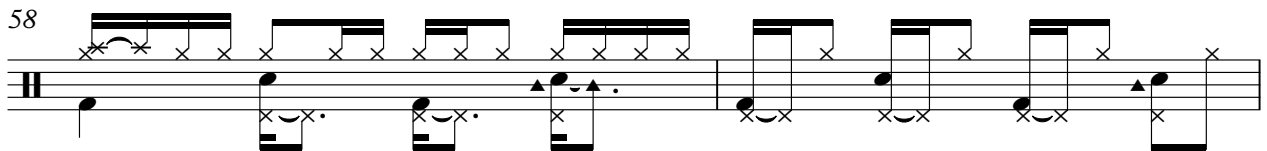

60

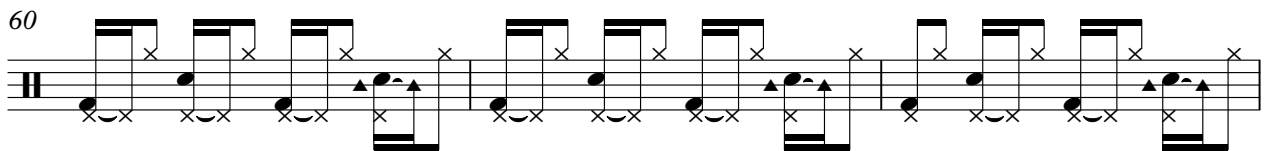

63

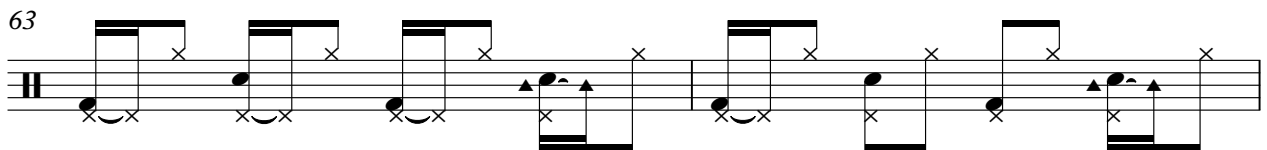

V.S.

DRUMS

65

67

69

71

73

75

78

80

82

84

DRUMS

86

88

90

92

94

96

E.GUITAR

Lois Lane - It's The First Time 2

♩ = 100,000000

4

6

8

11

15

18

20

22

24

V.S.

26

28

30

32

35

39

42

44

46

48

50

52

54

56

66

68

70

72

74

76

V.S.

78

80

82

84

86

88

90

92

94

96

BASELINE

Lois Lane - It's The First Time 2

♩ = 100,000000

5

9

13

17

21

24

27

30

33

V.S.

36

40

44

48

51

54

57

60

64

67

70

73

76

79

82

85

88

91

94

96

E.PIANO

Lois Lane - It`s The First Time 2

♩ = 100,000000

25 2

31

19 2

55

11 2 3

74

2 3

83

2 3

91

2 5

VOICES

Lois Lane - It`s The First Time 2

♩ = 100,000000

57

61

35

Lois Lane - It's The First Time 2

STRINGS

♩ = 100,000000

9

21

27

34

46

52

59

66

73

V.S.

2

STRINGS

80

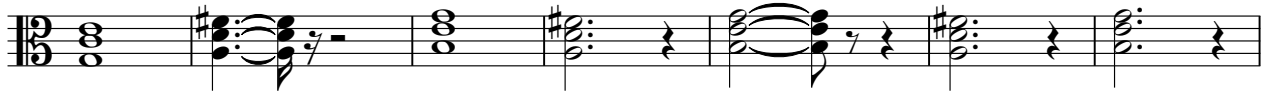

87

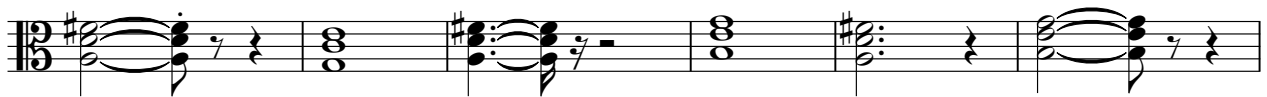

93

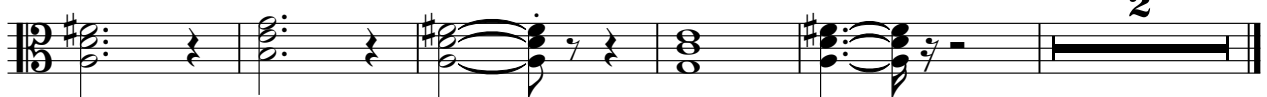

2

PIANO

Lois Lane - It's The First Time 2

♩ = 100,000000

9

14

20

26

31

37

42

48

53

59

V.S.

2

PIANO

66

71

76

82

87

92

95