

# Lois Lane - This Must Be Love

♩ = 126,000130

Musical score for 'This Must Be Love' by Lois Lane. The score is in 4/4 time and features the following instruments:

- ALTO SAX
- TENOR SAX
- DRUMS
- JAZZ GTR
- MUTED GTR
- CLEAN GTR
- CLEAN GTR
- SLAPBASS 1
- ORGAN 3
- BRASS 1
- BRASS 1
- FANTASIA
- A.PIANO 1

4

ALTO SAX

TENOR SAX

DRUMS

MUTED GTR

CLEAN GTR

SLAPBASS 1

FANTASIA

6

ALTO SAX

TENOR SAX

DRUMS

JAZZ GTR

MUTED GTR

CLEAN GTR

CLEAN GTR

SLAPBASS 1

8

ALTO SAX

TENOR SAX

DRUMS

JAZZ GTR

MUTED GTR

CLEAN GTR

CLEAN GTR

SLAPBASS 1

9

ALTO SAX

TENOR SAX

DRUMS

JAZZ GTR

MUTED GTR

CLEAN GTR

CLEAN GTR

SLAPBASS 1

FANTASIA

11

ALTO SAX

TENOR SAX

DRUMS

JAZZ GTR

MUTED GTR

CLEAN GTR

CLEAN GTR

SLAPBASS 1

A.PIANO 1

13

DRUMS

MUTED GTR

CLEAN GTR

SLAPBASS 1

A.PIANO 1

15

DRUMS

MUTED GTR

CLEAN GTR

SLAPBASS 1

A.PIANO 1

17

DRUMS

JAZZ GTR

MUTED GTR

CLEAN GTR

SLAPBASS 1

A.PIANO 1

19

DRUMS

JAZZ GTR

MUTED GTR

CLEAN GTR

SLAPBASS 1

A.PIANO 1

21

DRUMS

MUTED GTR

CLEAN GTR

SLAPBASS 1

A.PIANO 1

23

DRUMS

MUTED GTR

CLEAN GTR

SLAPBASS 1

A.PIANO 1

25

DRUMS

JAZZ GTR

MUTED GTR

CLEAN GTR

SLAPBASS 1

ORGAN 3

A.PIANO 1

27

DRUMS

JAZZ GTR

CLEAN GTR

SLAPBASS 1

ORGAN 3

A.PIANO 1

28

ALTO SAX

TENOR SAX

DRUMS

MUTED GTR

SLAPBASS 1

ORGAN 3

BRASS 1

A.PIANO 1

30

ALTO SAX

TENOR SAX

DRUMS

MUTED GTR

SLAPBASS 1

ORGAN 3

BRASS 1

BRASS 1

A.PIANO 1

32

ALTO SAX

TENOR SAX

DRUMS

MUTED GTR

SLAPBASS 1

ORGAN 3

BRASS 1

BRASS 1

A.PIANO 1

34

ALTO SAX

TENOR SAX

DRUMS

MUTED GTR

CLEAN GTR

SLAPBASS 1

ORGAN 3

BRASS 1

BRASS 1

A.PIANO 1

36

ALTO SAX

TENOR SAX

DRUMS

MUTED GTR

CLEAN GTR

SLAPBASS 1

BRASS 1

BRASS 1

FANTASIA

38

ALTO SAX

TENOR SAX

DRUMS

MUTED GTR

CLEAN GTR

SLAPBASS 1

BRASS 1

BRASS 1

40

ALTO SAX

TENOR SAX

DRUMS

MUTED GTR

CLEAN GTR

SLAPBASS 1

BRASS 1

BRASS 1

A.PIANO 1

41

DRUMS

MUTED GTR

SLAPBASS 1

A.PIANO 1

43

DRUMS

MUTED GTR

SLAPBASS 1

A.PIANO 1

45

ALTO SAX

TENOR SAX

DRUMS

JAZZ GTR

MUTED GTR

SLAPBASS 1

A.PIANO 1

47

ALTO SAX

TENOR SAX

DRUMS

JAZZ GTR

MUTED GTR

SLAPBASS 1

A.PIANO 1

49

DRUMS

MUTED GTR

SLAPBASS 1

FANTASIA

A.PIANO 1

51

DRUMS

MUTED GTR

SLAPBASS 1

A.PIANO 1

53

ALTO SAX

TENOR SAX

DRUMS

MUTED GTR

CLEAN GTR

SLAPBASS 1

BRASS 1

BRASS 1

A.PIANO 1

55

ALTO SAX

TENOR SAX

DRUMS

CLEAN GTR

SLAPBASS 1

BRASS 1

BRASS 1

A.PIANO 1

57

ALTO SAX

TENOR SAX

DRUMS

SLAPBASS 1

ORGAN 3

BRASS 1

BRASS 1

A.PIANO 1

59

ALTO SAX

TENOR SAX

DRUMS

SLAPBASS 1

ORGAN 3

BRASS 1

BRASS 1

A.PIANO 1

Detailed description of the musical score: The score is for page 23, starting at measure 59. It features eight staves. The Alto Sax and Tenor Sax parts play a melodic line consisting of eighth notes and rests. The Drums part shows a consistent rhythmic pattern with snare and bass drum hits. The Slapbass 1 part has a melodic line with eighth notes and rests. The Organ 3 part has a melodic line with eighth notes and rests. The Brass 1 parts have a melodic line with eighth notes and rests. The A. Piano 1 part has a melodic line with eighth notes and rests.

61

ALTO SAX

TENOR SAX

DRUMS

SLAPBASS 1

ORGAN 3

BRASS 1

BRASS 1

A.PIANO 1

Detailed description of the musical score: The score is for page 24, measures 61 and 62.   

63

ALTO SAX

TENOR SAX

DRUMS

SLAPBASS 1

ORGAN 3

BRASS 1

BRASS 1

A.PIANO 1

65

ALTO SAX

TENOR SAX

DRUMS

SLAPBASS 1

ORGAN 3

BRASS 1

BRASS 1

A.PIANO 1

Detailed description of the musical score: The score is for page 26, starting at measure 65. It features eight staves. The Alto Sax and Tenor Sax parts have long notes with ties across measures 65 and 66. The Drums part has a complex rhythmic pattern with snare and bass drum hits. The Slapbass 1 part has a melodic line with slurs. The Organ 3 part has chords and melodic lines. The Brass 1 parts have long notes with ties. The A. Piano 1 part has a melodic line with a triplet in measure 66.

67

ALTO SAX

TENOR SAX

DRUMS

SLAPBASS 1

ORGAN 3

BRASS 1

BRASS 1

A.PIANO 1

69

ALTO SAX

TENOR SAX

DRUMS

SLAPBASS 1

ORGAN 3

BRASS 1

BRASS 1

A.PIANO 1

Detailed description of the musical score: The score is for page 28, measures 69 and 70. It features seven staves: Alto Sax, Tenor Sax, Drums, Slapbass 1, Organ 3, Brass 1 (two staves), and A. Piano 1. Measure 69 begins with a treble clef and a key signature of one flat. The Alto Sax and Tenor Sax parts start with a whole note chord. The Drums part shows a pattern of eighth notes with 'x' marks above them, indicating cymbal hits. The Slapbass 1 part has a bass clef and starts with a quarter rest followed by eighth notes. The Organ 3 part has a grand staff with a treble clef and starts with a whole note chord. The Brass 1 parts have treble clefs and start with whole notes. The A. Piano 1 part has a treble clef and starts with a whole note chord. Measure 70 continues the saxophone parts and the piano accompaniment. The Alto Sax part has a sharp sign above the staff. The Tenor Sax part has a whole note chord. The Drums part continues the eighth note pattern. The Slapbass 1 part has a quarter rest followed by eighth notes. The Organ 3 part has a whole note chord. The Brass 1 parts have whole notes. The A. Piano 1 part has a whole note chord.

71

ALTO SAX

TENOR SAX

DRUMS

CLEAN GTR

SLAPBASS 1

ORGAN 3

BRASS 1

BRASS 1

A.PIANO 1

73

ALTO SAX

TENOR SAX

DRUMS

JAZZ GTR

CLEAN GTR

CLEAN GTR

SLAPBASS 1

ORGAN 3

BRASS 1

BRASS 1

75

DRUMS

JAZZ GTR

CLEAN GTR

CLEAN GTR

SLAPBASS 1

ORGAN 3

77

DRUMS

JAZZ GTR

CLEAN GTR

CLEAN GTR

SLAPBASS 1

ORGAN 3

79

ALTO SAX

DRUMS

JAZZ GTR

CLEAN GTR

CLEAN GTR

SLAPBASS 1

ORGAN 3

BRASS 1

81

ALTO SAX

TENOR SAX

DRUMS

JAZZ GTR

MUTED GTR

CLEAN GTR

CLEAN GTR

SLAPBASS 1

ORGAN 3

BRASS 1

BRASS 1

FANTASIA

83

ALTO SAX

TENOR SAX

DRUMS

MUTED GTR

CLEAN GTR

CLEAN GTR

SLAPBASS 1

BRASS 1

BRASS 1

FANTASIA

85

ALTO SAX

TENOR SAX

DRUMS

MUTED GTR

CLEAN GTR

CLEAN GTR

SLAPBASS 1

BRASS 1

BRASS 1

FANTASIA

87

ALTO SAX

TENOR SAX

DRUMS

MUTED GTR

CLEAN GTR

CLEAN GTR

SLAPBASS 1

BRASS 1

BRASS 1

90

TENOR SAX

DRUMS

MUTED GTR

SLAPBASS 1

ORGAN 3

BRASS 1

BRASS 1

A.PIANO 1

92

TENOR SAX

DRUMS

MUTED GTR

SLAPBASS 1

ORGAN 3

BRASS 1

BRASS 1

A.PIANO 1

94

TENOR SAX

DRUMS

MUTED GTR

SLAPBASS 1

ORGAN 3

BRASS 1

BRASS 1

A.PIANO 1

96

TENOR SAX

DRUMS

MUTED GTR

SLAPBASS 1

ORGAN 3

BRASS 1

BRASS 1

A.PIANO 1

98

TENOR SAX

DRUMS

MUTED GTR

SLAPBASS 1

ORGAN 3

BRASS 1

BRASS 1

A.PIANO 1

100

TENOR SAX

DRUMS

MUTED GTR

SLAPBASS 1

ORGAN 3

BRASS 1

BRASS 1

A.PIANO 1

102

TENOR SAX

DRUMS

MUTED GTR

SLAPBASS 1

ORGAN 3

BRASS 1

BRASS 1

A.PIANO 1

104

TENOR SAX

DRUMS

MUTED GTR

SLAPBASS 1

ORGAN 3

BRASS 1

BRASS 1

A.PIANO 1

106

TENOR SAX

DRUMS

MUTED GTR

SLAPBASS 1

ORGAN 3

BRASS 1

BRASS 1

A.PIANO 1

108

TENOR SAX

DRUMS

MUTED GTR

SLAPBASS 1

ORGAN 3

BRASS 1

BRASS 1

A.PIANO 1

Detailed description of the musical score: The score is for page 46, starting at measure 108. It consists of eight staves. The Tenor Sax staff (top) begins with a treble clef and a key signature of two flats. It has a melodic line with eighth notes and rests. The Drums staff has a drum set icon and shows a rhythmic pattern with snare and bass drum hits. The Muted Guitar staff has a treble clef and a melodic line with eighth notes. The Slap Bass 1 staff has a bass clef and a melodic line with eighth notes and rests. The Organ 3 staff has a treble clef and a melodic line with eighth notes and rests. The Brass 1 staff (top) has a treble clef and a melodic line with eighth notes and rests. The Brass 1 staff (bottom) has a treble clef and a melodic line with eighth notes and rests. The A. Piano 1 staff has a treble clef and a melodic line with eighth notes and rests.

110

TENOR SAX

DRUMS

MUTED GTR

SLAPBASS 1

ORGAN 3

BRASS 1

BRASS 1

A.PIANO 1

Detailed description of the musical score: The score is for page 47, starting at measure 110. It features seven staves. The Tenor Sax staff has a single note with a slur. The Drums staff has a rhythmic pattern with accents. The Muted Guitar staff has a melodic line. The Slap Bass 1 staff has a melodic line. The Organ 3 staff has chords. The Brass 1 staff (top) has a short melodic phrase. The Brass 1 staff (bottom) has a single note. The A. Piano 1 staff has chords and a melodic line.

112

TENOR SAX

DRUMS

MUTED GTR

SLAPBASS 1

ORGAN 3

BRASS 1

BRASS 1

A.PIANO 1

114

TENOR SAX

DRUMS

MUTED GTR

SLAPBASS 1

ORGAN 3

BRASS 1

BRASS 1

A.PIANO 1

116

TENOR SAX

DRUMS

MUTED GTR

SLAPBASS 1

ORGAN 3

BRASS 1

BRASS 1

A.PIANO 1

118

TENOR SAX

DRUMS

MUTED GTR

CLEAN GTR

SLAPBASS 1

ORGAN 3

BRASS 1

BRASS 1

A.PIANO 1

120

TENOR SAX

DRUMS

MUTED GTR

CLEAN GTR

SLAPBASS 1

ORGAN 3

BRASS 1

BRASS 1

A.PIANO 1

122

TENOR SAX

DRUMS

MUTED GTR

CLEAN GTR

SLAPBASS 1

ORGAN 3

BRASS 1

BRASS 1

A.PIANO 1

124

TENOR SAX

DRUMS

MUTED GTR

CLEAN GTR

SLAPBASS 1

ORGAN 3

BRASS 1

BRASS 1

A.PIANO 1

126

TENOR SAX

DRUMS

MUTED GTR

CLEAN GTR

SLAPBASS 1

ORGAN 3

BRASS 1

BRASS 1

A.PIANO 1

128

TENOR SAX

DRUMS

MUTED GTR

CLEAN GTR

SLAPBASS 1

ORGAN 3

BRASS 1

BRASS 1

A.PIANO 1

130

TENOR SAX

DRUMS

MUTED GTR

CLEAN GTR

SLAPBASS 1

ORGAN 3

BRASS 1

BRASS 1

A.PIANO 1

132

TENOR SAX

DRUMS

MUTED GTR

CLEAN GTR

SLAPBASS 1

ORGAN 3

BRASS 1

BRASS 1

A.PIANO 1

134

TENOR SAX

DRUMS

MUTED GTR

CLEAN GTR

SLAPBASS 1

ORGAN 3

BRASS 1

BRASS 1

A.PIANO 1

136

TENOR SAX

DRUMS

MUTED GTR

CLEAN GTR

SLAPBASS 1

ORGAN 3

BRASS 1

BRASS 1

A.PIANO 1

137

TENOR SAX

DRUMS

MUTED GTR

CLEAN GTR

SLAPBASS 1

ORGAN 3

BRASS 1

BRASS 1

ALTO SAX

Lois Lane - This Must Be Love

♩ = 126,000130

7

12 **16**

33

38 **4**

45 **5**

54

60

66

72 **6**

81

86

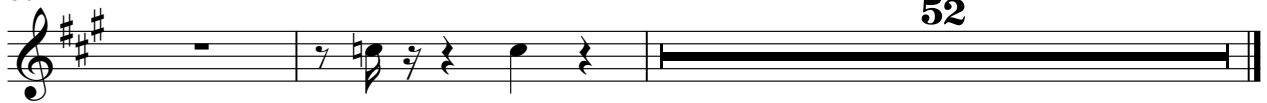

52

TENOR SAX

Lois Lane - This Must Be Love

♩ = 126,000130

8

16

28

34

39

4

45

5

55

62

68

72

7

81

87

93

99

105

111

117

123

129

134

2

DRUMS

Lois Lane - This Must Be Love

♩ = 126,000130

V.S.

43

47

51

55

58

62

66

70

74

78

DRUMS

82

86

91

95

99

103

107

112

117

122

V.S.

DRUMS

127

132

136

♩ = 126,000130

3

3

9

3

5

18

3

6

3

27

18

48

25

77

3

79

59

MUTED GTR

Lois Lane - This Must Be Love

♩ = 126,000130

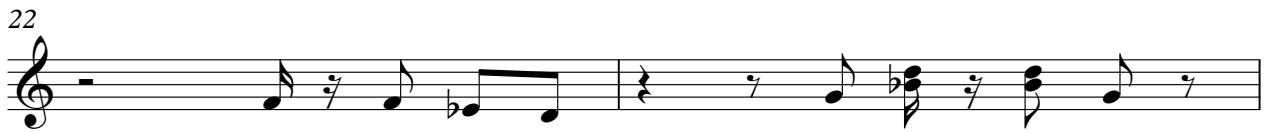

28

31

35

38

41

44

49

52

81

85

90

94

97

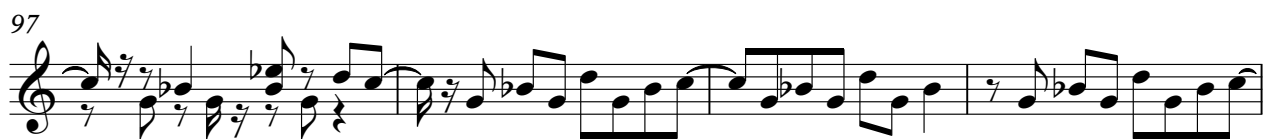

101

105

109

113

117

121

125

V.S.

129

133

136

# Lois Lane - This Must Be Love

CLEAN GTR

♩ = 126,000130

4

9

13

16

21

24

35

40

56

73

CLEAN GTR

76

3

79

3

83

3

87

28

118

3

122

3

126

3

130

3

134

3

136

2

CLEAN GTR

Lois Lane - This Must Be Love

♩ = 126,000130

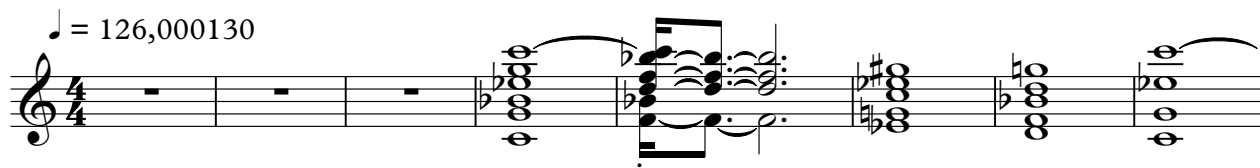

9

74

82

41

45

48

52

57

61

65

69

73

78

84

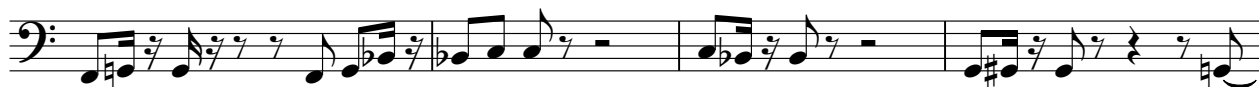

88

92

96

100

104

108

112

116

120

V.S.

124

128

132

135

ORGAN 3

Lois Lane - This Must Be Love

♩ = 126,000130

23

28

32

36

21

21

60

65

V.S.

2

ORGAN 3

69

74

81

9

93

98

102

ORGAN 3

3

106

111

116

120

124

128

V.S.

4

ORGAN 3

132

135

BRASS 1

Lois Lane - This Must Be Love

♩ = 126,000130

26

26

32

37

12

53

60

67

72

6

82

89

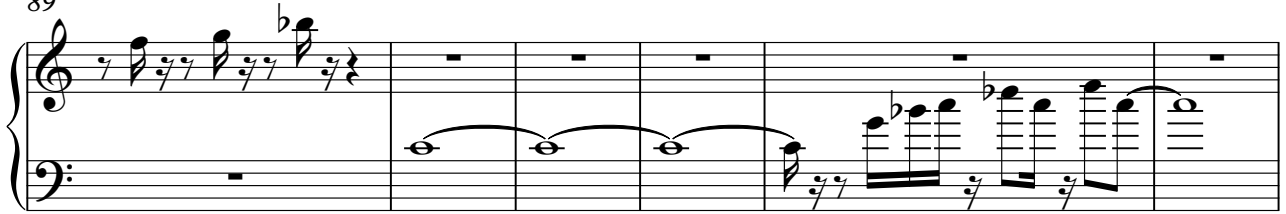

95

101

107

113

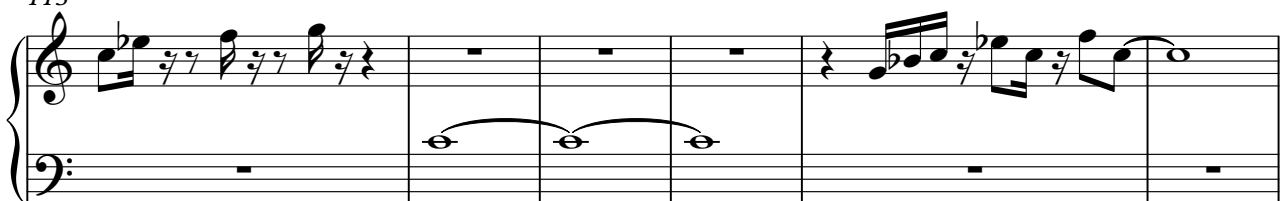

119

125

131

135

BRASS 1

Lois Lane - This Must Be Love

♩ = 126,000130

27

34

39

12

54

61

70

73

7

82

89

95

101

108

114

121

127

133

136

FANTASIA

Lois Lane - This Must Be Love

♩ = 126,000130

2 3

9

27

38

11 32

82

82

85

53

Lois Lane - This Must Be Love

A.PIANO 1

♩ = 126,000130

9

15

20

26

33

4

42

47

52

58

64

3

V.S.

70 **17**

91

96

101

107

113

119

124

129

133 **3**