

London Beat - A Better Love

♩ = 96,000000

SNARE DRUM
BASS DRUM
CLOSED H.H.
CRASH CYMB
STEEL GTR
NYLON GTR
ACOU BASS
ORGAN 1
A.PIANO 1

5

SNARE DRUM
BASS DRUM
CLOSED H.H.
STEEL GTR
NYLON GTR
ACOU BASS
ORGAN 1
A.PIANO 1

8

SNARE DRUM

BASS DRUM

CLOSED H.H.

OPEN HIHAT

STEEL GTR

NYLON GTR

ACOU BASS

ORGAN 1

A.PIANO 1

11

SNARE DRUM

BASS DRUM

CLOSED H.H.

CRASH CYMB

NYLON GTR

ACOU BASS

MELODY

A.PIANO 1

14

SNARE DRUM
BASS DRUM
CLOSED H.H
NYLON GTR
ACOU BASS
MELODY
A.PIANO I

17

SNARE DRUM
BASS DRUM
CLOSED H.H
NYLON GTR
ACOU BASS
ORGAN I
MELODY
A.PIANO I

20

SNARE DRUM

BASS DRUM

CLOSED H.H

OPEN HIHAT

LOW TOM

HIGH TOM

MID TOM

NYLON GTR

ACOU BASS

ORGAN 1

MELODY

A.PIANO 1

23

SNARE DRUM

BASS DRUM

CLOSED H.H

CRASH CYMB

STEEL GTR

NYLON GTR

ACOU BASS

ORGAN I

MELODY

A.PIANO I

26

SNARE DRUM

BASS DRUM

CLOSED H.H

CRASH CYMB

STEEL GTR

NYLON GTR

ACOU BASS

ORGAN I

MELODY

A.PIANO I

29

SNARE DRUM
BASS DRUM
CLOSED H.H.
CRASH CYMB
OPEN HIHAT
STEEL GTR
NYLON GTR
ACOU BASS
ORGAN 1
MELODY
A.PIANO 1

32

SNARE DRUM
BASS DRUM
CLOSED H.H.
OPEN HIHAT
STEEL GTR
NYLON GTR
ACOU BASS
ORGAN 1
A.PIANO 1

35

SNARE DRUM

BASS DRUM

CLOSED H.H.

CRASH CYMB

NYLON GTR

ACOU BASS

ORGAN 1

MELODY

A.PIANO 1

38

SNARE DRUM

BASS DRUM

CLOSED H.H.

NYLON GTR

ACOU BASS

ORGAN 1

MELODY

A.PIANO 1

41

SNARE DRUM
BASS DRUM
CLOSED H.H
NYLON GTR
ACOU BASS
ORGAN 1
MELODY
A.PIANO 1

44

SNARE DRUM
BASS DRUM
CLOSED H.H
OPEN HIHAT
LOW TOM
HIGH TOM
MID TOM
NYLON GTR
ACOU BASS
ORGAN 1
MELODY
A.PIANO 1

47

SNARE DRUM

BASS DRUM

CLOSED H.H.

CRASH CYMB

STEEL GTR

NYLON GTR

ACOU BASS

ORGAN I

MELODY

A.PIANO I

50

SNARE DRUM

BASS DRUM

CLOSED H.H.

CRASH CYMB

STEEL GTR

NYLON GTR

ACOU BASS

ORGAN I

MELODY

A.PIANO I

53

SNARE DRUM
BASS DRUM
CLOSED H.H.
CRASH CYMB
OPEN HIHAT
STEEL GTR
NYLON GTR
ACOU BASS
ORGAN 1
MELODY
A.PIANO 1

56

SNARE DRUM
BASS DRUM
CLOSED H.H.
STEEL GTR
NYLON GTR
ACOU BASS
ORGAN 1
MELODY
A.PIANO 1

59

SNARE DRUM

BASS DRUM

CLOSED H.H

CRASH CYMB

STEEL GTR

NYLON GTR

ACOU BASS

ORGAN 1

MELODY

A.PIANO 1

62

SNARE DRUM

BASS DRUM

CLOSED H.H.

OPEN HIHAT

LOW TOM

HIGH TOM

MID TOM

STEEL GTR

NYLON GTR

ORGAN 1

MELODY

A.PIANO 1

65

SNARE DRUM

BASS DRUM

CLOSED H.H.

CRASH CYMB

STEEL GTR

NYLON GTR

ACOU BASS

ORGAN I

MELODY

A.PIANO 1

68

SNARE DRUM

BASS DRUM

CLOSED H.H.

CRASH CYMB

STEEL GTR

NYLON GTR

ACOU BASS

ORGAN I

MELODY

A.PIANO 1

A.PIANO 2

71

SNARE DRUM
BASS DRUM
CLOSED H.H.
CRASH CYMB
OPEN HIHAT
STEEL GTR
NYLON GTR
ACOU BASS
ORGAN 1
MELODY
A.PIANO 1

74

SNARE DRUM
BASS DRUM
CLOSED H.H.
NYLON GTR
ACOU BASS
ORGAN 1
MELODY
A.PIANO 1

77

SNARE DRUM

BASS DRUM

CLOSED H.H

CRASH CYMB

NYLON GTR

ACOU BASS

ORGAN 1

MELODY

A.PIANO 1

80

SNARE DRUM
BASS DRUM
CLOSED H.H
CRASH CYMB
OPEN HIHAT
LOW TOM
HIGH TOM
MID TOM
STEEL GTR
NYLON GTR
ACOU BASS
ORGAN I
MELODY
A.PIANO I

83

SNARE DRUM
BASS DRUM
CLOSED H.H
CRASH CYMB
STEEL GTR
NYLON GTR
ACOU BASS
ORGAN I
MELODY
A.PIANO I

86

SNARE DRUM
BASS DRUM
CLOSED H.H
OPEN HIHAT
STEEL GTR
NYLON GTR
ACOU BASS
ORGAN I
MELODY
A.PIANO I

89

SNARE DRUM

BASS DRUM

CLOSED H.H

CRASH CYMB

STEEL GTR

NYLON GTR

ACOU BASS

ORGAN I

MELODY

A.PIANO I

92

SNARE DRUM

BASS DRUM

CLOSED H.H

CRASH CYMB

STEEL GTR

NYLON GTR

ACOU BASS

ORGAN I

MELODY

A.PIANO I

95

SNARE DRUM
BASS DRUM
CLOSED H.H.
CRASH CYMB
OPEN HIHAT
RIDE CYMB
STEEL GTR
NYLON GTR
ACOU BASS
ORGAN 1
MELODY
A.PIANO 1

98

STEEL GTR
NYLON GTR
ACOU BASS
A.PIANO 1

SNARE DRUM

London Beat - A Better Love

♩ = 96,000000

2

7

11

16

21

25

30

34

38

43

V.S.

SNARE DRUM

48

52

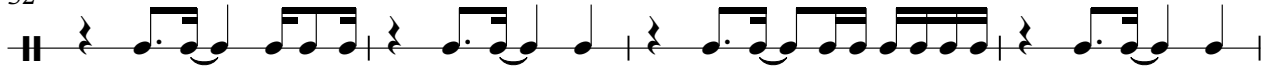

56

61

66

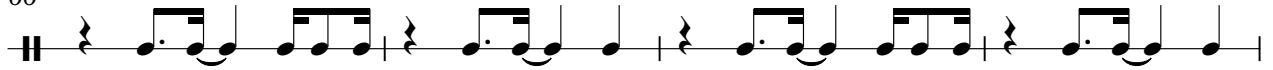

70

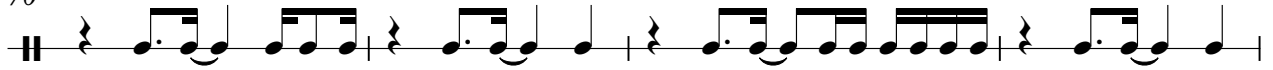

74

79

83

88

SNARE DRUM

92

95

BASS DRUM

London Beat - A Better Love

♩ = 96,000000

2

4/4

8

14

20

26

32

38

44

50

56

V.S.

2

BASS DRUM

62

68

74

80

86

92

96

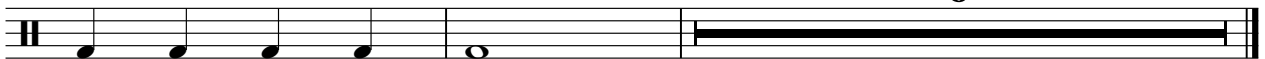

London Beat - A Better Love

CLOSED H.H

♩ = 96,000000

2

5

7

9

12

14

16

18

20

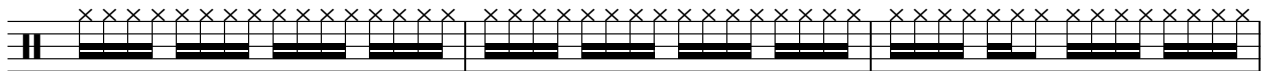

23

V.S.

2

CLOSED H.H

25

27

29

32

35

37

39

41

43

45

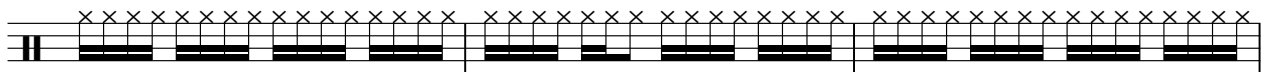

CLOSED H.H

48

50

52

55

57

59

61

63

66

68

V.S.

4

CLOSED H.H

70

73

75

77

79

82

84

86

89

91

CLOSED H.H

93

95

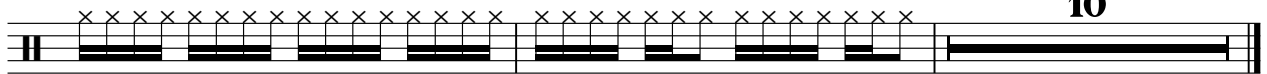

CRASH CYMB

London Beat - A Better Love

♩ = 96,000000

2 7 11

24 3 3 3

36 11 3 3

56 3 5 3 3

73 3 3 3

86 3 3

94 3 9

OPEN HIHAT

London Beat - A Better Love

♩ = 96,000000

9 11

23 7 3

35 11 7

55 9 7

73 7 7

89 7 9

RIDE CYMB

London Beat - A Better Love

♩ = 96,000000

96 **9**

LOW TOM

London Beat - A Better Love

♩ = 96,000000

21 23

47 17 15

80 26

HIGHTOM

London Beat - A Better Love

♩ = 96,000000

21 **23**

47

17 **15**

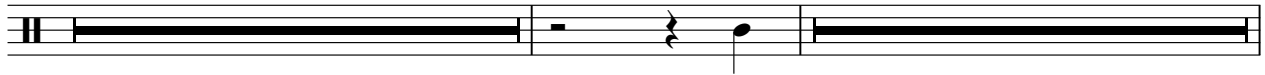

80

26

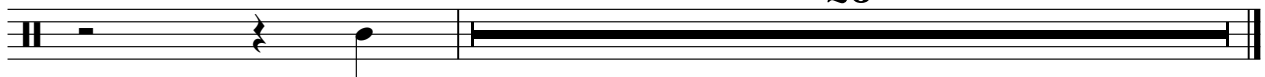

MID TOM

London Beat - A Better Love

♩ = 96,000,000

21 **23**

47

17 **15**

80

26

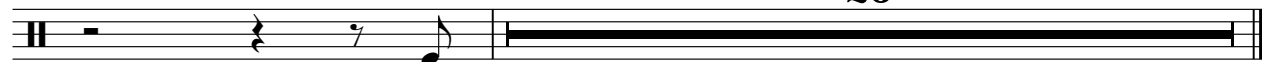

London Beat - A Better Love

STEEL GTR

♩ = 96,000000

STEEL GTR

63

68

72

84

88

92

96

NYLON GTR

London Beat - A Better Love

♩ = 96,000000

2

5

7

9

13

18

21

23

25

27

V.S.

55

57

59

61

63

65

67

69

71

73

V.S.

95

99

ACOU BASS

London Beat - A Better Love

♩ = 96,000000

2

7

12

15

18

21

25

31

36

39

V.S.

42

45

49

55

65

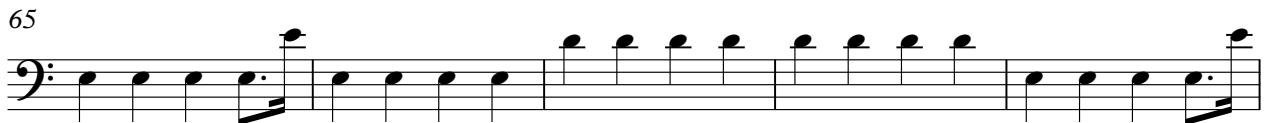

70

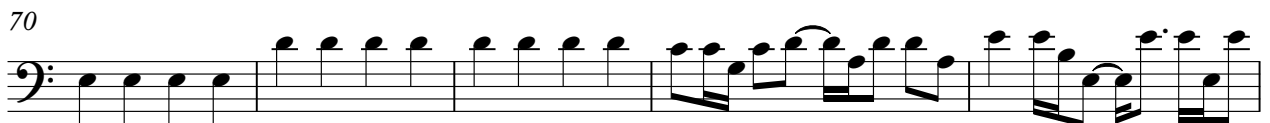

75

78

82

88

ACOU BASS

93

97

London Beat - A Better Love

ORGAN 1

♩ = 96,000000

2

8

20

25

33

42

45

52

V.S.

59

3

69

74

77

80

89

94

10

London Beat - A Better Love

MELODY

♩ = 96,000000

10

14

18

24

28

36

40

45

50

53

58

63

67

72

78

83

88

93

11

London Beat - A Better Love

A.PIANO 1

♩ = 96,000000

2

6

9

13

19

21

24

27

30

33

V.S.

V.S.

91

93

96

98
