

Los Javaloyas - Maria Isabel

♩ = 125,000000

DRUMS

MARIMBA

STEEL GTR

FINGERDBAS

4

DRUMS

MARIMBA

STEEL GTR

FINGERDBAS

STRINGS

6

FLUTE

DRUMS

MARIMBA

STEEL GTR

FINGERDBAS

STRINGS

6

8

FLUTE

DRUMS

MARIMBA

STEEL GTR

FINGERDBAS

STRINGS

8

10

FLUTE

DRUMS

MARIMBA

STEEL GTR

FINGERDBAS

MELODY

STRINGS

12

DRUMS

STEEL GTR

FINGERDBAS

MELODY

STRINGS

14

DRUMS

STEEL GTR

FINGERDBAS

MELODY

STRINGS

16

DRUMS

STEEL GTR

FINGERDBAS

MELODY

STRINGS

18

DRUMS

STEEL GTR

FINGERDBAS

MELODY

STRINGS

20

DRUMS

STEEL GTR

FINGERDBAS

MELODY

STRINGS

22

DRUMS

STEEL GTR

FINGERDBAS

MELODY

STRINGS

24

DRUMS

STEEL GTR

FINGERDBAS

MELODY

STRINGS

26

FLUTE

DRUMS

STEEL GTR

FINGERDBAS

MELODY

STRINGS

27

FLUTE

DRUMS

STEEL GTR

FINGERDBAS

MELODY

STRINGS

28

DRUMS

MARIMBA

STEEL GTR

FINGERDBAS

MELODY

STRINGS

A.PIANO

30

DRUMS

MARIMBA

STEEL GTR

FINGERDBAS

MELODY

STRINGS

A.PIANO

32

DRUMS

MARIMBA

STEEL GTR

FINGERDBAS

MELODY

STRINGS

A.PIANO

34

DRUMS

MARIMBA

STEEL GTR

FINGERDBAS

MELODY

STRINGS

A.PIANO

35

DRUMS

MARIMBA

STEEL GTR

FINGERDBAS

MELODY

STRINGS

A.PIANO

37

DRUMS

MARIMBA

STEEL GTR

FINGERDBAS

MELODY

STRINGS

A.PIANO

39

DRUMS

MARIMBA

STEEL GTR

FINGERDBAS

MELODY

STRINGS

A.PIANO

41

DRUMS

MARIMBA

STEEL GTR

FINGERDBAS

MELODY

STRINGS

A.PIANO

43

FLUTE

DRUMS

MARIMBA

STEEL GTR

FINGERDBAS

MELODY

STRINGS

A.PIANO

45

DRUMS

STEEL GTR

FINGERDBAS

MELODY

STRINGS

A.PIANO

47

DRUMS

STEEL GTR

FINGERDBAS

MELODY

STRINGS

A.PIANO

49

DRUMS

STEEL GTR

FINGERDBAS

MELODY

STRINGS

A.PIANO

51

FLUTE

DRUMS

STEEL GTR

FINGERDBAS

MELODY

STRINGS

A.PIANO

53

DRUMS

STEEL GTR

FINGERDBAS

MELODY

STRINGS

A.PIANO

55

DRUMS

STEEL GTR

FINGERDBAS

MELODY

STRINGS

A.PIANO

57

DRUMS

STEEL GTR

FINGERDBAS

MELODY

STRINGS

A.PIANO

59

FLUTE

DRUMS

STEEL GTR

FINGERDBAS

MELODY

STRINGS

A.PIANO

60

FLUTE

DRUMS

STEEL GTR

FINGERDBAS

MELODY

STRINGS

A.PIANO

61

DRUMS

MARIMBA

STEEL GTR

FINGERDBAS

MELODY

STRINGS

A.PIANO

63

DRUMS

MARIMBA

STEEL GTR

FINGERDBAS

MELODY

STRINGS

A.PIANO

64

DRUMS

MARIMBA

STEEL GTR

FINGERBAS

MELODY

STRINGS

A.PIANO

Detailed description of the musical score for page 18, measures 64-67:

- STRINGS:** Plays a sustained chord, indicated by a long horizontal line with a brace and a fermata-like shape.

66

DRUMS

MARIMBA

STEEL GTR

FINGERDBAS

MELODY

STRINGS

A.PIANO

68

DRUMS

MARIMBA

STEEL GTR

FINGERDBAS

MELODY

STRINGS

A.PIANO

70

DRUMS

MARIMBA

STEEL GTR

FINGERDBAS

MELODY

STRINGS

A.PIANO

72

DRUMS

MARIMBA

STEEL GTR

FINGERDBAS

MELODY

STRINGS

A.PIANO

74

DRUMS

MARIMBA

STEEL GTR

FINGERDBAS

MELODY

STRINGS

A.PIANO

76

FLUTE

DRUMS

MARIMBA

STEEL GTR

FINGERDBAS

MELODY

STRINGS

A.PIANO

78

DRUMS

STEEL GTR

FINGERDBAS

MELODY

STRINGS

A.PIANO

80

DRUMS

STEEL GTR

FINGERDBAS

MELODY

STRINGS

A.PIANO

82

DRUMS

STEEL GTR

FINGERDBAS

MELODY

STRINGS

A.PIANO

84

FLUTE

DRUMS

STEEL GTR

FINGERDBAS

MELODY

STRINGS

A.PIANO

86

DRUMS

STEEL GTR

FINGERDBAS

MELODY

STRINGS

A.PIANO

88

DRUMS

STEEL GTR

FINGERDBAS

MELODY

STRINGS

A.PIANO

90

DRUMS

STEEL GTR

FINGERDBAS

MELODY

STRINGS

A.PIANO

92

FLUTE

DRUMS

STEEL GTR

FINGERDBAS

MELODY

STRINGS

A.PIANO

93

FLUTE

DRUMS

STEEL GTR

FINGERDBAS

MELODY

STRINGS

A.PIANO

94

DRUMS

MARIMBA

STEEL GTR

FINGERDBAS

MELODY

STRINGS

A.PIANO

96

DRUMS

MARIMBA

STEEL GTR

FINGERDBAS

MELODY

STRINGS

A.PIANO

98

DRUMS

MARIMBA

STEEL GTR

FINGERDBAS

MELODY

STRINGS

A.PIANO

100

DRUMS

MARIMBA

STEEL GTR

FINGERDBAS

MELODY

STRINGS

A.PIANO

102

DRUMS

MARIMBA

STEEL GTR

FINGERDBAS

MELODY

STRINGS

A.PIANO

104

DRUMS

MARIMBA

STEEL GTR

FINGERDBAS

MELODY

STRINGS

A.PIANO

106

DRUMS

MARIMBA

STEEL GTR

FINGERDBAS

MELODY

STRINGS

A.PIANO

108

FLUTE

DRUMS

MARIMBA

STEEL GTR

FINGERDBAS

MELODY

STRINGS

A.PIANO

110

FLUTE

DRUMS

MARIMBA

STEEL GTR

FINGERDBAS

MELODY

STRINGS

A.PIANO

111

FLUTE

DRUMS

MARIMBA

STEEL GTR

FINGERDBAS

MELODY

STRINGS

A.PIANO

112

FLUTE

DRUMS

MARIMBA

STEEL GTR

FINGERDBAS

MELODY

STRINGS

A.PIANO

113

FLUTE

DRUMS

MARIMBA

STEEL GTR

FINGERDBAS

MELODY

STRINGS

A.PIANO

114

115

FLUTE

DRUMS

MARIMBA

STEEL GTR

FINGERDBAS

MELODY

STRINGS

A.PIANO

116

FLUTE

DRUMS

MARIMBA

STEEL GTR

FINGERDBAS

MELODY

STRINGS

A.PIANO

117

FLUTE

DRUMS

MARIMBA

STEEL GTR

FINGERDBAS

MELODY

STRINGS

A.PIANO

118

FLUTE

DRUMS

MARIMBA

STEEL GTR

FINGERDBAS

MELODY

STRINGS

A.PIANO

119

FLUTE

DRUMS

MARIMBA

STEEL GTR

FINGERDBAS

MELODY

STRINGS

A.PIANO

120

FLUTE

DRUMS

MARIMBA

STEEL GTR

FINGERDBAS

MELODY

STRINGS

A.PIANO

121

FLUTE

DRUMS

MARIMBA

STEEL GTR

FINGERDBAS

MELODY

STRINGS

A.PIANO

122

FLUTE

DRUMS

MARIMBA

STEEL GTR

FINGERDBAS

MELODY

STRINGS

A.PIANO

123

FLUTE

DRUMS

MARIMBA

STEEL GTR

FINGERDBAS

STRINGS

A.PIANO

124

FLUTE

DRUMS

MARIMBA

STEEL GTR

FINGERDBAS

MELODY

STRINGS

A.PIANO

FLUTE

Los Javaloyas - Maria Isabel

♩ = 125,000000

6

10 14

26 15

43 6

51 6

59 15

76 6

84 6

92 15

FLUTE

DRUMS

Los Javaloyas - Maria Isabel

♩ = 125,000000

2

6

10

13

16

19

22

25

27

29

V.S.

DRUMS

32

35

38

41

44

47

50

53

56

59

DRUMS

61

64

67

70

73

76

78

81

84

86

V.S.

DRUMS

89

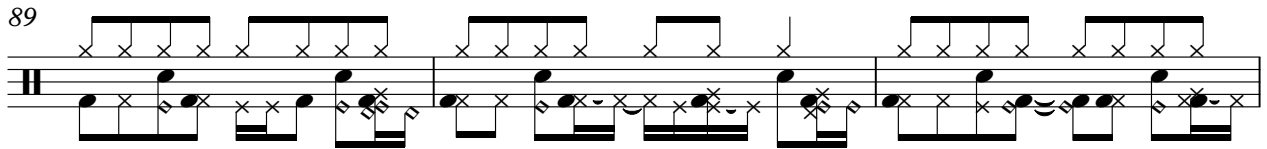

92

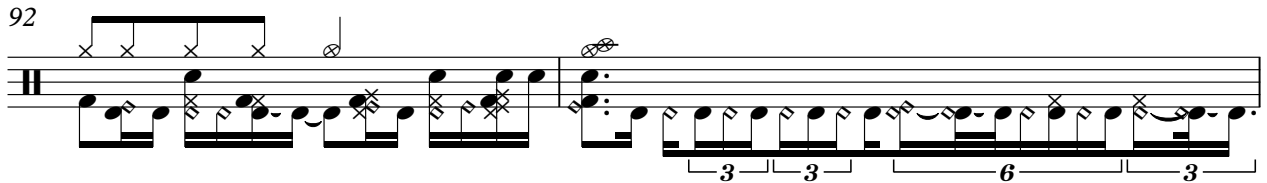

94

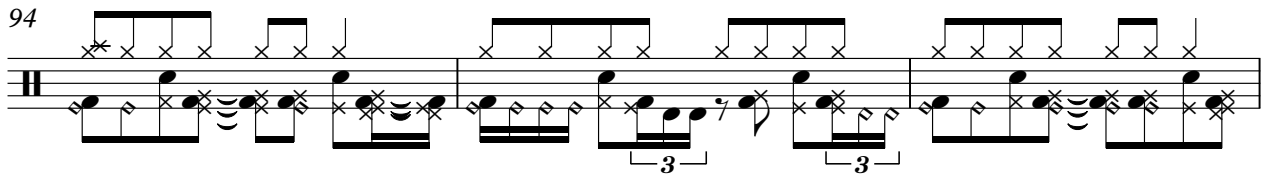

97

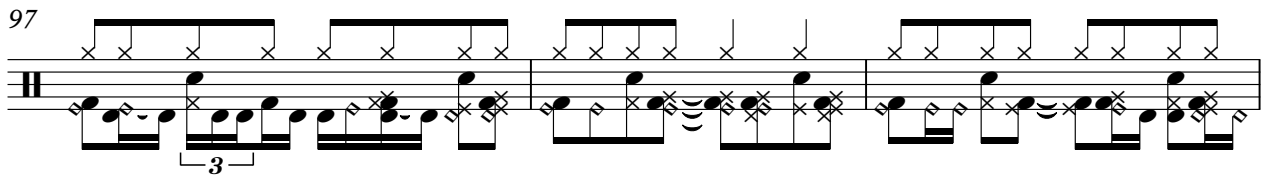

100

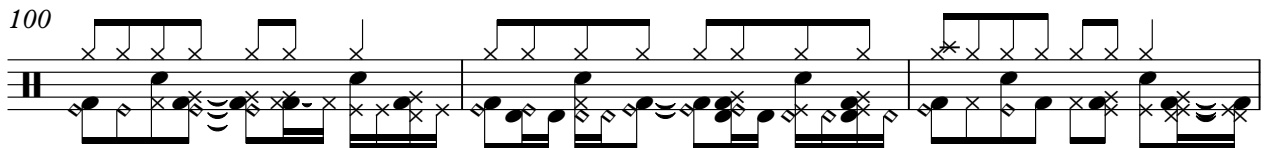

103

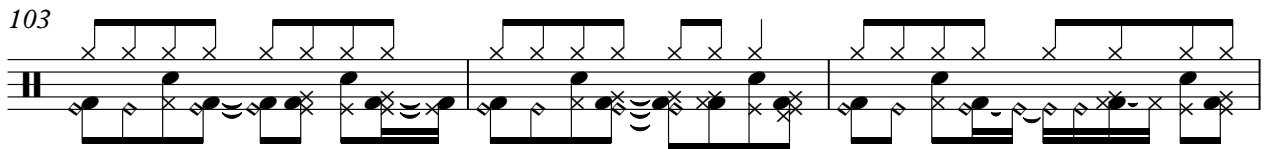

106

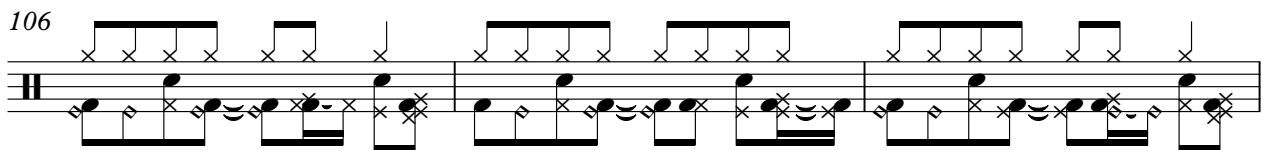

109

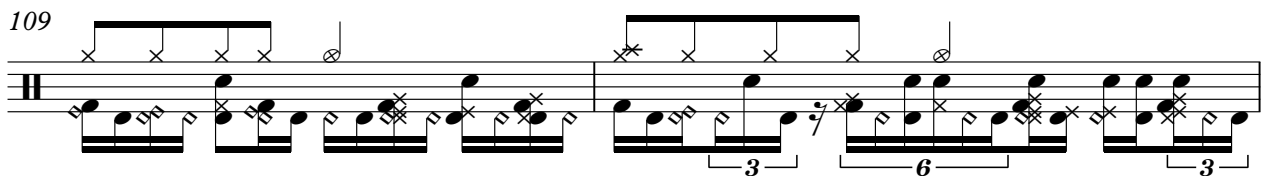

111

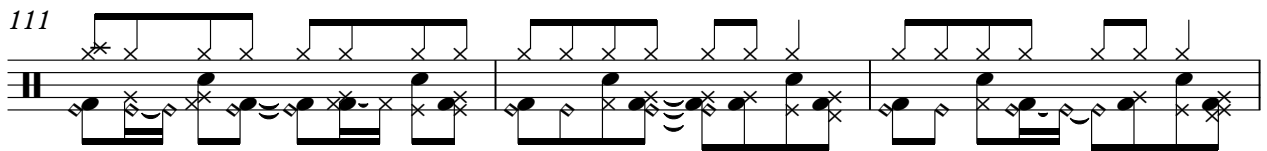

114

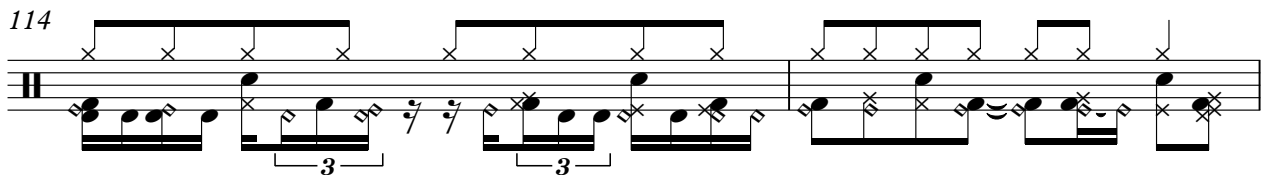

DRUMS

116

119

122

123

MARIMBA

Los Javaloyas - Maria Isabel

♩ = 125,000000

V.S.

MARIMBA

39

41

43

61

63

65

67

69

71

73

75

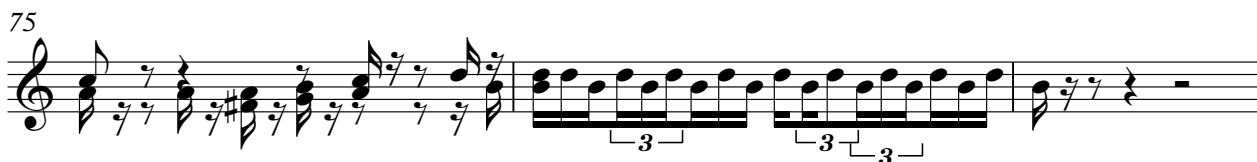

78

16

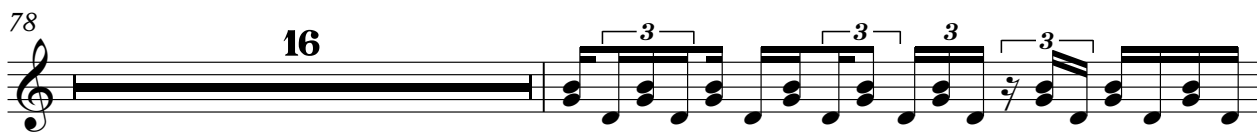

95

97

99

101

103

105

107

109

V.S.

111

113

115

117

119

121

123

124

STEEL GTR

Los Javaloyas - Maria Isabel

♩ = 125,000000

2

6

10

13

16

19

23

26

30

33

V.S.

STEEL GTR

36

39

42

46

49

52

55

58

62

65

STEEL GTR

68

71

74

78

81

84

88

91

95

98

101

104

107

110

113

116

119

121

123

♩ = 125,000000

2

8

14

20

26

31

36

42

48

54

V.S.

59

64

69

75

81

87

92

97

102

108

113

119

123

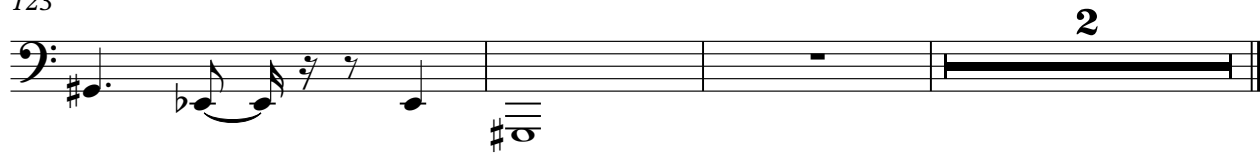

MELODY

Los Javaloyas - Maria Isabel

♩ = 125,000000

9

13

17

21

25

29

32

36

V.S.

39

43

47

51

55

59

63

67

71

75

79

83

87

91

95

98

V.S.

102

105

109

113

117

121

Los Javaloyas - Maria Isabel

STRINGS

♩ = 125,000000

3

12

20

28

37

45

53

61

70

79

V.S.

STRINGS

86

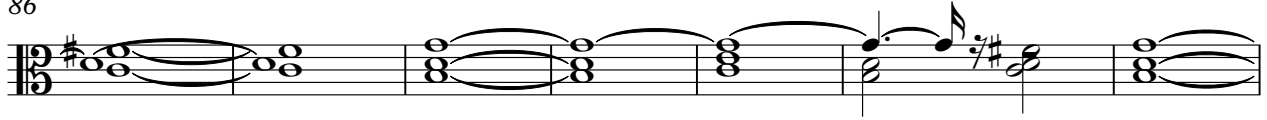

93

101

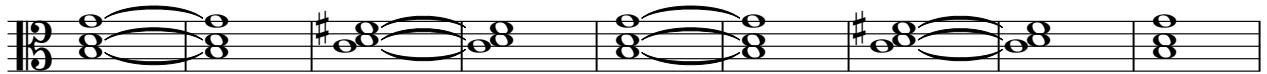

110

118

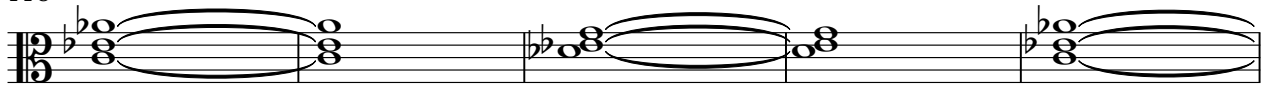

123

A.PIANO

Los Javaloyas - Maria Isabel

♩ = 125,000000

27

30

34

38

42

47

51

55

59

63

V.S.

104

108

112

116

119

122

2