

Lost Witness - 7colours

♩ = 140,000137

The score is written in 4/4 time. The percussion parts include:

The melodic parts are:

3

Open hat

ride

kick

clap

Saw low

Bass

5

Open hat

ride

kick

cymbal

clap

Saw low

Bass

7

Open hat

ride

kick

clap

Saw low

Bass

9

Open hat

ride

kick

cymbal

Snare

clap

Saw low

Bass

11

Open hat

ride

kick

Snare

clap

Saw low

Bass

13

Open hat

ride

kick

cymbal

Snare

clap

Saw low

Bass

15

Open hat

ride

kick

Snare

clap

6

17

cymbal

arpeggio synth

Fast lead 2

Strings

effects

18

arpeggio synth

Fast lead 2

Strings

effects

19

arpeggio synth

Fast lead 2

Strings

20

arpeggio synth

Fast lead 2

Strings

effects

21

arpeggio synth

Fast lead 2

Strings

effects

22

arpeggio synth

Fast lead 2

Strings

effects

23

arpeggio synth

Fast lead 2

Strings

10

24

arpeggio synth

Fast lead 2

Strings

effects

Detailed description of the musical score for measures 24-25. The score is written for four staves: arpeggio synth, Fast lead 2, Strings, and effects. Measure 24 begins with a treble clef and a key signature of one sharp (F#). The arpeggio synth part consists of a series of eighth notes in an arpeggiated pattern. The Fast lead 2 part has a single note (F#). The Strings part has a chord with notes F#, G#, and A. The effects staff has a single bar line. Measure 25 continues the arpeggiated synth line. The Fast lead 2 part has a single note (F#). The Strings part has a chord with notes F, G, and A. The effects staff has a long note starting in measure 25. A cymbal hit is indicated at the beginning of measure 25.

25

cymbal

arpeggio synth

Fast lead 2

Strings

effects

Detailed description of the musical score for measures 25-26. The score is written for five staves: cymbal, arpeggio synth, Fast lead 2, Strings, and effects. Measure 25 begins with a treble clef and a key signature of one sharp (F#). The cymbal part has a single hit. The arpeggio synth part consists of a series of eighth notes in an arpeggiated pattern. The Fast lead 2 part has a single note (F#). The Strings part has a chord with notes F, G, and A. The effects staff has a single bar line. Measure 26 continues the arpeggiated synth line. The cymbal part has a single hit. The Fast lead 2 part has a single note (F#). The Strings part has a chord with notes F, G, and A. The effects staff has a long note starting in measure 26.

26

arpeggio synth

Fast lead 2

Strings

effects

27

arpeggio synth

Fast lead 2

Strings

28

arpeggio synth

Fast lead 2

Strings

effects

29

arpeggio synth

Fast lead 2

Strings

effects

30

arpeggio synth

Fast lead 2

Strings

effects

31

arpeggio synth

Fast lead 2

Strings

32

arpeggio synth

vocal

Fast lead 2

Strings

34

vocal

Fast lead 2

Strings

37

vocal

Fast lead 2

Strings

40

vocal

Fast lead 2

Strings

43

vocal

Fast lead 2

Strings

46

vocal

Fast lead 2

Strings

49

Trance synth

cymbal

arpeggio synth

Fast lead 2

Strings

50

Trance synth

arpeggio synth

Fast lead 2

Strings

16

53

Trance synth

cymbal

arpeggio synth

Fast lead 2

Strings

54

Trance synth

arpeggio synth

Fast lead 2

Strings

57

Trance synth

Trance synth

cymbal

Snare

clap

arpeggio synth

20

58

Trance synth

Trance synth

Snare

clap

arpeggio synth

Fast lead 2

Strings

Trance synth

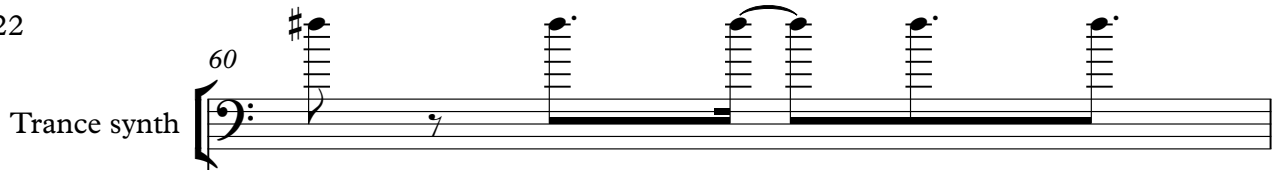

Trance synth

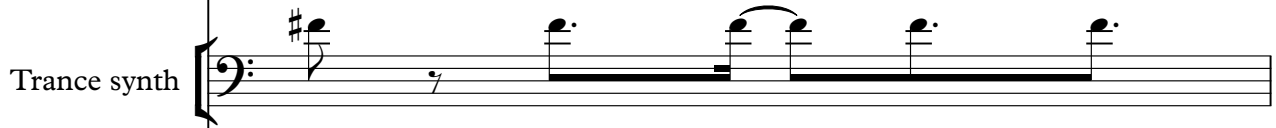

Snare

clap

arpeggio synth

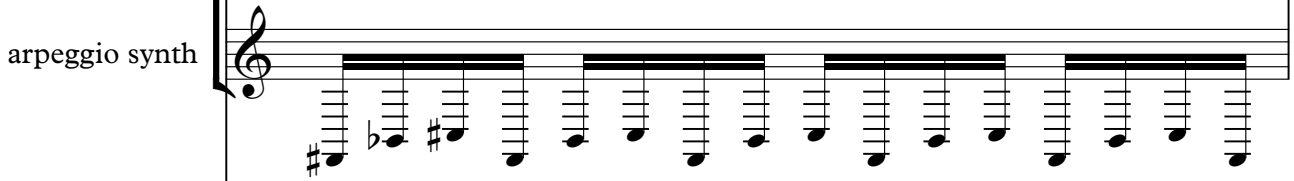

Fast lead 2

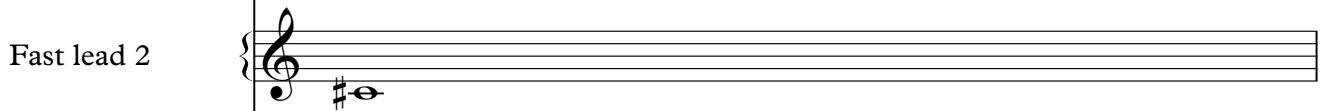

Strings

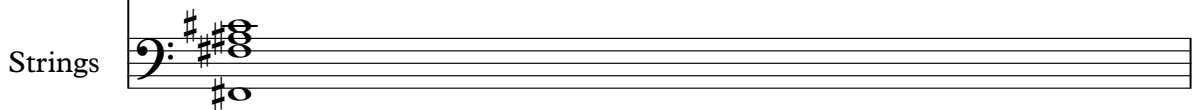

62

Trance synth

Trance synth

Snare

clap

arpeggio synth

Fast lead 2

Strings

63

Trance synth

Trance synth

Snare

clap

arpeggio synth

Fast lead 2

Strings

65

67

Trance synth

Trance synth

Open hat

clap

synth lead

arpeggio synth

Bass

Fast lead 2

Strings

30

68

Trance synth

Trance synth

Open hat

clap

synth lead

arpeggio synth

Bass

Fast lead 2

Strings

69

Trance synth

Trance synth

Open hat

cymbal

clap

synth lead

arpeggio synth

Bass

Fast lead 2

Strings

Trance synth

70

Trance synth

Open hat

clap

synth lead

arpeggio synth

Bass

Fast lead 2

Strings

72

Trance synth

Trance synth

Open hat

clap

synth lead

arpeggio synth

Bass

Fast lead 2

Strings

74

Trance synth

Trance synth

Open hat

ride

Snare

clap

synth lead

arpeggio synth

Bass

Fast lead 2

Strings

75

Trance synth

Trance synth

Open hat

ride

Snare

clap

synth lead

arpeggio synth

Bass

Fast lead 2

Strings

76

Trance synth

Trance synth

Open hat

ride

Snare

clap

synth lead

arpeggio synth

Bass

Fast lead 2

Strings

77

Trance synth

Trance synth

Open hat

ride

cymbal

Snare

clap

synth lead

arpeggio synth

Bass

Fast lead 2

Strings

40

78

Trance synth

Trance synth

Open hat

ride

Snare

clap

synth lead

arpeggio synth

Bass

Fast lead 2

Strings

79

Trance synth

Trance synth

Open hat

ride

Snare

clap

synth lead

arpeggio synth

Bass

Fast lead 2

Strings

81

The musical score consists of the following parts:

82

Trance synth

Trance synth

Open hat

ride

kick

clap

synth lead

arpeggio synth

Saw low

Bass

Fast lead 2

Strings

83

84

Trance synth

Trance synth

Open hat

ride

kick

clap

synth lead

arpeggio synth

Saw low

Bass

Fast lead 2

Strings

85

86

Trance synth

Trance synth

Open hat

ride

kick

clap

synth lead

arpeggio synth

Saw low

Bass

Fast lead 2

Strings

Detailed description of the musical score: The score is for measures 48-51. It features 11 tracks. The top two tracks are 'Trance synth' in bass clef, with notes on the 4th and 5th lines. The 'Open hat' track uses a snare drum symbol for notes. The 'ride' track uses an 'x' symbol for notes. The 'kick' track uses a quarter note. The 'clap' track uses a quarter note with an accent. The 'synth lead' track is in treble clef with eighth notes. The 'arpeggio synth' track is in treble clef with a fast-moving arpeggiated line. The 'Saw low' track is in treble clef with a sawtooth-like pattern. The 'Bass' track is in treble clef with a bass line. The 'Fast lead 2' track is in treble clef with a fast-moving line. The 'Strings' track is in bass clef with a low-frequency line. A measure number '86' is written above the first staff.

87

Trance synth

Trance synth

Open hat

ride

kick

clap

synth lead

arpeggio synth

Saw low

Bass

Fast lead 2

Strings

50

88

Trance synth

Trance synth

Open hat

ride

kick

clap

synth lead

arpeggio synth

Saw low

Bass

Fast lead 2

Strings

89

Trance synth

Trance synth

Open hat

ride

kick

cymbal

Snare

clap

synth lead

arpeggio synth

Saw low

Bass

Fast lead 2

Strings

90

Trance synth

Trance synth

Open hat

ride

kick

Snare

clap

synth lead

arpeggio synth

Saw low

Bass

Fast lead 2

Strings

92

Trance synth

Trance synth

Open hat

ride

kick

Snare

clap

synth lead

arpeggio synth

Saw low

Bass

Fast lead 2

Strings

93

- Trance synth**: Two staves in bass clef with a key signature of one sharp (F#). The first staff has a measure with a whole note G#2, a quarter rest, and a half note G#2. The second staff has a measure with a whole note G#2, a quarter rest, and a half note G#2.
- synth lead**: A staff in treble clef with a key signature of one sharp (F#). It contains a sequence of notes: quarter, quarter, quarter, quarter, quarter, quarter, quarter, quarter.
- arpeggio synth**: A staff in treble clef with a key signature of one sharp (F#). It contains a sequence of notes: quarter, quarter, quarter, quarter, quarter, quarter, quarter, quarter.
- Saw low**: A staff in treble clef with a key signature of one sharp (F#). It contains a sequence of notes: quarter, quarter, quarter, quarter, quarter, quarter, quarter, quarter.
- Bass**: A staff in treble clef with a key signature of one sharp (F#). It contains a sequence of notes: quarter, quarter, quarter, quarter, quarter, quarter, quarter, quarter.
- Fast lead 2**: A staff in treble clef with a key signature of one sharp (F#). It contains a sequence of notes: quarter, quarter, quarter, quarter, quarter, quarter, quarter, quarter.
- Strings**: A staff in bass clef with a key signature of one sharp (F#). It contains a sequence of notes: quarter, quarter, quarter, quarter, quarter, quarter, quarter, quarter.

94

Trance synth

Trance synth

Open hat

ride

kick

Snare

clap

synth lead

arpeggio synth

Saw low

Bass

Fast lead 2

Strings

95

The musical score consists of the following parts:

58

96

Trance synth

Trance synth

Open hat

ride

kick

Snare

clap

6

synth lead

arpeggio synth

Saw low

Bass

Fast lead 2

Strings

97

98

Trance synth

Open hat

ride

kick

clap

synth lead

arpeggio synth

Saw low

vocal

Bass

Fast lead 2

Strings

99

Trance synth

Open hat

ride

kick

clap

synth lead

arpeggio synth

Saw low

vocal

Bass

Fast lead 2

Strings

- **Trance synth**: Bass clef, featuring a melodic line with a sharp key signature and a fermata over the final notes.
- **synth lead**: Treble clef, playing a rhythmic eighth-note sequence in a sharp key.
- **arpeggio synth**: Treble clef, playing a fast-moving arpeggiated eighth-note pattern.
- **Saw low**: Treble clef, playing a fast-moving arpeggiated eighth-note pattern.
- **Bass**: Treble clef, playing a sparse eighth-note pattern.
- **Fast lead 2**: Treble clef, playing a sparse eighth-note pattern.
- **Strings**: Bass clef, playing a sustained chord with a sharp key signature.

100

Trance synth

Open hat

ride

kick

clap

synth lead

arpeggio synth

Saw low

vocal

Bass

Fast lead 2

Strings

101

Trance synth

Open hat

ride

kick

cymbal

clap

synth lead

arpeggio synth

Saw low

vocal

Bass

Fast lead 2

Strings

102

Trance synth

Open hat

ride

kick

clap

synth lead

arpeggio synth

Saw low

vocal

Bass

Fast lead 2

Strings

103

104

Trance synth

Open hat

ride

kick

clap

synth lead

arpeggio synth

Saw low

vocal

Bass

Fast lead 2

Strings

105

Trance synth

Open hat

ride

kick

cymbal

Snare

clap

synth lead

arpeggio synth

Saw low

vocal

Bass

Fast lead 2

Strings

106

Trance synth

Open hat

ride

kick

Snare

clap

synth lead

arpeggio synth

Saw low

vocal

Bass

Fast lead 2

Strings

107

Trance synth

Open hat

ride

kick

Snare

clap

synth lead

arpeggio synth

Saw low

vocal

Bass

Fast lead 2

Strings

108

Trance synth

Open hat

ride

kick

Snare

clap

synth lead

arpeggio synth

Saw low

vocal

Bass

Fast lead 2

Strings

109

Trance synth

Open hat

ride

kick

cymbal

Snare

clap

synth lead

arpeggio synth

Saw low

vocal

Bass

Fast lead 2

Strings

- **Trance synth**: Bass clef, featuring a melodic line with notes G#2, A2, B2, C3, D3, E3, and F#3.
- **Open hat**: Treble clef, featuring a pattern of eighth notes with a slur over the second and third notes.
- **ride**: Treble clef, featuring a steady eighth-note pattern marked with 'x'.
- **kick**: Treble clef, featuring a steady eighth-note pattern.
- **cymbal**: Treble clef, featuring a single cymbal hit at the start of the measure.
- **Snare**: Treble clef, featuring a steady eighth-note pattern.
- **clap**: Treble clef, featuring a pattern of eighth notes with a slur over the second and third notes.
- **synth lead**: Treble clef, featuring a melodic line with notes G#2, A2, B2, C3, D3, E3, and F#3.
- **arpeggio synth**: Treble clef, featuring a fast-moving arpeggiated line.
- **Saw low**: Treble clef, featuring a fast-moving arpeggiated line.
- **Bass**: Treble clef, featuring a melodic line with notes G#2, A2, B2, C3, D3, E3, and F#3.
- **Fast lead 2**: Treble clef, featuring a melodic line with notes G#2, A2, B2, C3, D3, E3, and F#3.
- **Strings**: Bass clef, featuring a chord of G#2, A2, B2, C3, D3, E3, and F#3.

110

Trance synth

Open hat

ride

kick

Snare

clap

synth lead

arpeggio synth

Saw low

vocal

Bass

Fast lead 2

Strings

111

Trance synth

Open hat

ride

kick

Snare

clap

synth lead

arpeggio synth

Saw low

vocal

Bass

Fast lead 2

Strings

112

Trance synth

Open hat

ride

kick

Snare

clap

6

synth lead

arpeggio synth

Saw low

vocal

Bass

Fast lead 2

Strings

113

114

Trance synth

Trance synth

Open hat

ride

kick

clap

synth lead

arpeggio synth

Saw low

Bass

Fast lead 2

Strings

115

116

Trance synth

Trance synth

Open hat

ride

kick

clap

synth lead

arpeggio synth

Saw low

Bass

Fast lead 2

Strings

117

The musical score consists of the following parts:

80

118

Trance synth

Trance synth

Open hat

ride

kick

clap

synth lead

arpeggio synth

Saw low

Bass

Fast lead 2

Strings

The musical score consists of the following parts:

119

120

Trance synth

Trance synth

Open hat

ride

kick

clap

synth lead

arpeggio synth

Saw low

Bass

Fast lead 2

Strings

121

122

Trance synth

Trance synth

Open hat

ride

kick

Snare

clap

synth lead

arpeggio synth

Saw low

Bass

Fast lead 2

Strings

123

124

Trance synth

Trance synth

Open hat

ride

kick

Snare

clap

synth lead

arpeggio synth

Saw low

Bass

Fast lead 2

Strings

125

126

The musical score consists of the following tracks:

127

90

128

Trance synth

Trance synth

Open hat

ride

kick

cymbal

Snare

clap

synth lead

arpeggio synth

Saw low

Bass

Fast lead 2

Strings

Detailed description of the musical score: The score is for measures 90 to 128, with a tempo of 90 BPM. The key signature is one sharp (F#). The instruments and their parts are:

129

131

133

135

Trance synth

Trance synth

Open hat

ride

clap

synth lead

Saw low

Bass

Fast lead 2

Strings

137

Trance synth

Trance synth

ride

cymbal

Snare

clap

Saw low

Bass

Fast lead 2

Strings

139

Trance synth

Trance synth

ride

Snare

clap

Saw low

Bass

Fast lead 2

Strings

141

143

Trance synth

Trance synth

ride

Snare

clap

Saw low

Bass

Fast lead 2

Strings

144

146

Open hat

ride

kick

clap

Saw low

Bass

148

Open hat

ride

kick

cymbal

clap

Saw low

Bass

150

Open hat

ride

kick

clap

Saw low

Bass

154

Open hat

ride

kick

Snare

clap

Saw low

Bass

156

Open hat

ride

kick

cymbal

Snare

clap

Saw low

Bass

158

Open hat

ride

kick

Snare

clap

Saw low

Bass

160

Open hat

ride

kick

cymbal

Snare

clap

Saw low

Bass

Lost Witness - 7colours

Trance synth

♩ = 140,000137

48

51

55

59

63

67

71

75

79

83

V.S.

2
87

france synth

91

95

114

118

122

126

130

134

138

16

♩ = 140,000137

56

59

63

67

71

75

79

83

87

91

Trance synth

95

99

103

107

111

115

119

123

127

131

Trance synth

135

139

143

Lost Witness - 7colours

Open hat

♩ = 140,000137

V.S.

97

102

107

112

117

122

127

132

137

149

Open hat

3

154

158

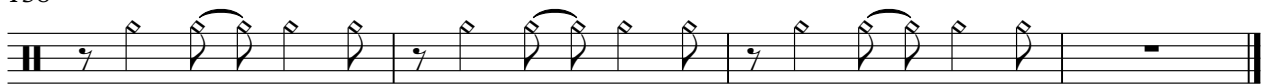

Lost Witness - 7colours

ride

♩ = 140,000137

5

9

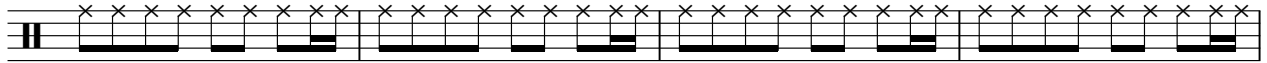

13

17

75

79

83

87

91

V.S.

2

ride

95

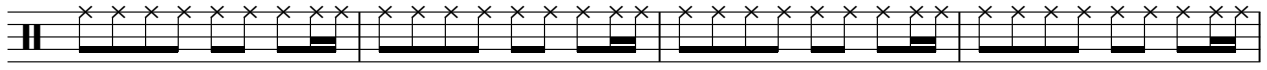

99

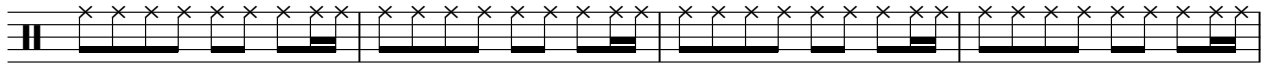

103

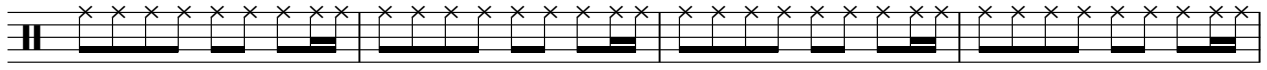

107

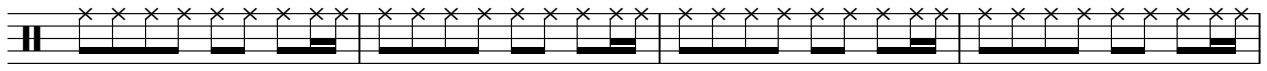

111

115

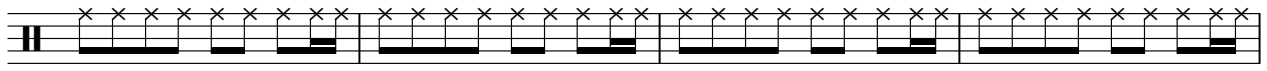

119

123

127

131

135

139

143

147

151

155

158

Lost Witness - 7colours

kick

♩ = 140,000137

7

12

17

64

85

91

97

103

109

115

V.S.

2

kick

121

127

16

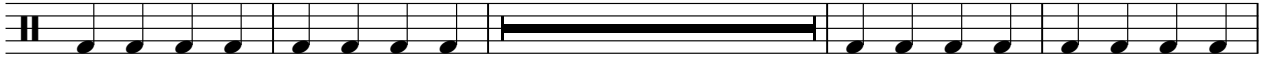

147

153

157

Lost Witness - 7colours

cymbal

♩ = 140,000137

4/4

3 3 3

14

3 7 23

50

3 3 3 3

65

3 3 3

78

3 3 3 3

93

3 3 3

106

3 3 3 3

121

3 2 * * * * 3

133

3 3 3

142

3 3 3

2

cymbal

153

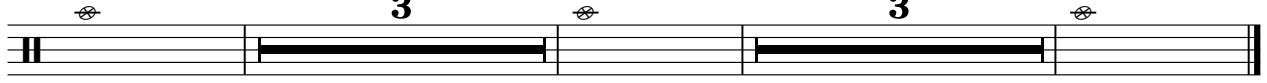

Lost Witness - 7colours

Snare

♩ = 140,000137
8

11

13

15

17

59

61

63

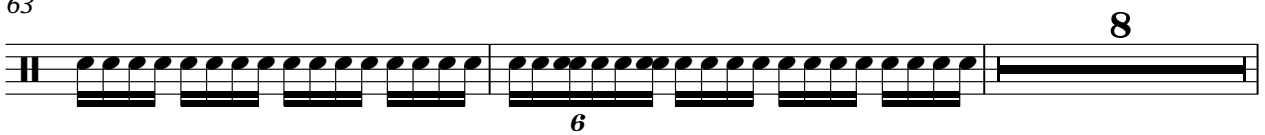

2

Snare

73

75

77

79

89

91

93

95

105

107

109

111

121

123

125

127

137

139

141

143

4

Snare

153

155

157

159

6

clap

Lost Witness - 7colours

♩ = 140,000137

4/4

7

13 **40**

57

63

69

75

81

87

93

V.S.

99

105

111

117

123

129

135

141

147

153

clap

3

157

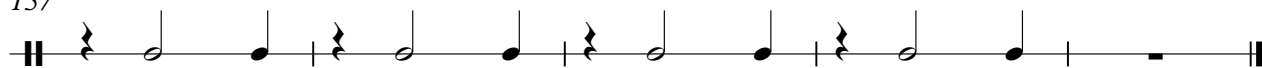

Lost Witness - 7colours

synth lead

♩ = 140,000137 **64**

67

70

73

76

79

82

85

88

91

V.S.

124

127

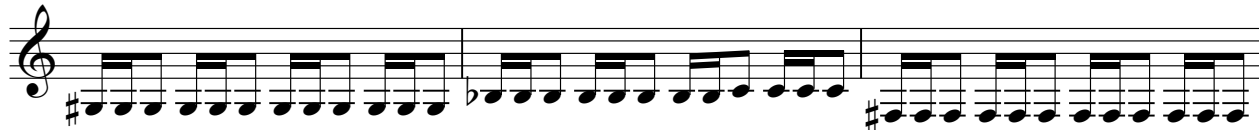

130

133

135

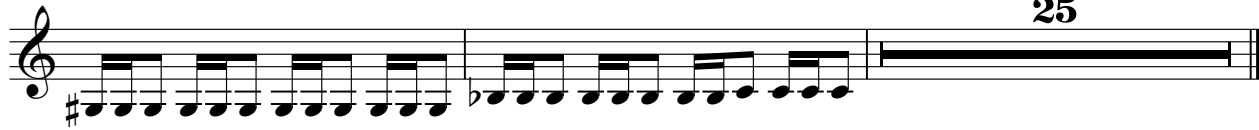

25

Lost Witness - 7colours

arpeggio synth

♩ = 140,000137

16

18

20

22

24

26

28

30

32

16

69

71

73

75

77

79

81

83

85

87

V.S.

109

111

113

115

117

119

121

123

125

127

V.S.

6

arpeggio synth

128

33

Lost Witness - 7colours

Saw low

♩ = 140,000137

V.S.

Saw low

94

97

100

103

106

109

112

115

118

121

V.S.

Lost Witness - 7colours

vocal

♩ = 140,000137

32

36

40

45

49

48

100

104

109

112

49

Lost Witness - 7colours

Bass

♩ = 140,000137

V.S.

127

131

135

139

143

147

151

155

158

Lost Witness - 7colours

Fast lead 2

♩ = 140,000137

16

23

31

39

47

55

63

71

79

87

V.S.

95

103

111

119

127

135

141

Lost Witness - 7colours

Strings

♩ = 140,000137

16

Strings

94

102

110

118

126

134

141

effects

Lost Witness - 7colours

♩ = 140,000137

15

21

28

131
